How to Arm? How to Disarm? Ask Chiefs of Staff!

OTTAWA (CP) — The defence department now is in the paradoxical position of giving advice to the government on defence strategy and disarmament at one and the same time.

In other words, the chiefs of staff committee recommends to the government what new weapons should be acquired to carry out defence policy and at the same time how to get rid of these weapons to carry out a disarmament policy.

Informants said Monday there is nothing strange about this situation because only the military can analyze properly the implications of disarmament to national security.

At its December meeting, the ministerial council of the North Atlantic Treaty Organization adopted a Canadian suggestion that NATO's military prepare studies on the implications of disarmament. Canada has followed up on its own suggestion at home. External Affairs Minister Green said in the Commons last week that Canada, as a member of the 10-country East-West disarmament committee which will begin work at Geneva next month, will submit its own disarmament proposals.

He added: "We are getting great help from our own department of national defence."

Authorities said Monday the defence department's advice to Lt.-Gen. E. L. M. Burns, Canada's chief disarmament negotiator, is highly secret. The amount of this advice would grow progressively as disarmament negotiations got down to brass tacks.

Telephone—EV 3-4111
11.30 p.m. to 8 a.m.
Editorial EV 3-4509 or EV 3-8309
Circulation . . . . EV 3-0725
Sports . . . . . EV 3-7000

The Daily Colonist.

Vancouver Island's Leading Newspaper Since 1858

No. 56—102nd YEAR — VICTORIA, BRITISH COLUMBIA, TUESDAY, FEBRUARY 16, 1960 — 10 CENTS DAILY 14 CENTS SUNDAY — 26 PAGES

Forecast: Cloudy, Rain at Night, Winds Light

(Details on Page 2)

Let Judge Decide

Another Bill On Hanging

Debate Starts Thursday

OTTAWA (CP) — The current session's fourth private bill dealing with capital punishment was introduced in the Commons Monday.

It would give a trial judge the discretion of sentencing a murder convict to life imprisonment or hanging. The Criminal Code now makes the death sentence mandatory.

The bill was introduced by J. P. Deschatelets (L, Montreal Maisonneuve-Rosemont).

FIRST OF FOUR

On Thursday the Commons will debate the first of the four bills, introduced by Frank McGee (PC, York-Scarborough). It would abolish capital punishment for all crimes except treason and piracy with violence.

A bill identical to the McGee one has been presented in the Senate by Senator David Croll (L, Ontario). However, Senator Croll has said he will not proceed with his if the Commons goes ahead with Mr. McGee's bill.

OTHER LEGISLATION

Ranking ahead of Mr. Deschatelet's bill on the Commons order paper is other private legislation introduced by John Drysdale (PC, Burnaby-Richmond) that would allow Canada to follow the United Kingdom approach to capital punishment.

In effect, Mr. Drysdale's proposal is to ban capital punishment for crimes of passion, but retain it for such cases as the murder of a policeman or prison guard, or murder committed with a firearm or explosives or in the course of theft or robbery.

No Link Found To Cancer

TORONTO (CP)—Health Minister Monteith indicated Monday night that federal scientists have not yet found a definite link between lung cancer and smoking.

"This is necessarily a long-term effort," Mr. Monteith said.

CCF Leader Attacks Socreds:

B.C. Social Services Starved Money Used to Catch Votes

Millions Pledged to Relief Diverted, Says Strachan

By ALEC MERRIMAN

The Socred government has diverted millions of dollars to vote-catching that were originally earmarked for relief of human suffering, CCF leader Robert Strachan yesterday charged in the legislature.

A CCF government would abolish the home-owner grant (increased to $50 from $28) and divert the money to help old-age pensioners and the needy, Mr. Strachan pledged.

'SALES GIMMICK'

He called the home-owner grant "a political sales gimmick" which should be investigated by the special legislative committee on trading stamps and sales gimmicks.

In a two-hour speech, which undoubtedly sets the CCF tempo for an election battle this year, the CCF leader said the budget speech, the estimates, the public accounts and the comptroller-general's report "prove" that the Socreds failed to use their position to help the unemployed of the province two years ago.

They "prove" the government:

- Cut back its spending at a time of recession;
- Is prepared to capitalize on human suffering and postpone needed changes until election time;
- Is not debt-free;
- In seven years has developed an arrogance—an insensibility to the public need;
- Is deaf to reason and destitute of human responsibility.

"This government has outlived its usefulness," Mr. Strachan said.

Mr. Strachan delved into the budget, the public accounts and supplementary estimates during his charges.

"You are not reading them right," said Health Minister Eric Martin.

BIG DIFFERENCE

Mr. Strachan speculated the government plans to spend for election advertising $150,000 allocated in the 1960-61 budget for advertising and publicity of B.C. farm products.

He referred to the same account for other years—1955-56, $671; 1956-57 (election year) $106,528; 1957-58, $8,705; 1958-59, $8,459.

"In 1956-57 . . . the $106,000 was spent for a picture of the premier in every grocery store and supermarket in the province (in a buy B.C. apples campaign)," Mr. Strachan said. "This year there is $150,000 for a similar purpose. Who said there is not going to be an election in 1960?"

GET 'NAUGHT'

He claimed the farmers will get "naught" of the increase.

Of a motion in the House in 1958 by Labor Minister Lyle Wicks, which led to the setting up of a special legislative committee to study the unemployment problem, Mr. Strachan said:

"They were trying to lead the people to think they were concerned about the problem.

40 PER CENT

". . . But public accounts show $7,000,000, almost 40 per cent of the total appropriation for Trans-Canada Highway construction, unexpended. With the federal share this would have meant $18,000,000 worth of work to create jobs."

He said $4,012,097 was unexpended in 1958 on the roads,

Continued on Page 2

First Landing Made at City Heliport Site

First landing is made at city's heliport site in Victoria West industrial reserve, with Ald. Geoffrey Edgelow smiling confidently despite gusty breeze blowing. Pilot R. P. Taylor flew Ald. Edgelow and City Engineer James Garnett to heliport site to illustrate its usefulness for emergency landings and to underline need for development of facilities. —(Colonist photo.)

—AP Photofax Map.

Route of Mystery Object

★ ★ ★

From Siberia

Hurtling Object Belched Flame

ANCHORAGE, Alaska (CP)—A mystery object hurtled through western Alaska skies late Sunday from the direction of Russian Siberia, the Anchorage Times reported Monday.

A Wien Alaska airlines employee at Nome, Pete Walsh, said the flame-belching object appeared to be a manned aircraft travelling at tremendous speed about 2,000 to 3,000 feet above the earth.

Walsh told the Times the object was headed southeast in the direction of this Alaska city and was sighted later at Unalakleet and St. Michael about 150 miles across Norton Sound from Nome.

Walsh also said the craft was monitored by two radar stations near Nome.

He described the object as silvery and tubular, somewhat like a jet plane, with orange flame shooting from the tail. He was unable to tell if it had wings.

Others who saw the mysterious aerial intruder said it curved up and away as it approached Cape Nome, as if it was manned and controlled.

Military sources here declined comment about the sighting.

Red Stronghold

Nikita's Welcome Below Estimate

CALCUTTA, India (UPI)—Soviet Premier Nikita S. Khrushchev arrived yesterday in this stronghold of Indian Communism to a welcome that fell far short of his greeting here in 1955.

A crowd estimated at 250,000 lined the four-mile route from the airport to the city. There was cheering and applause, but police had no trouble holding the crowd behind barriers.

Khrushchev drew a mammoth welcoming crowd on his last visit to this city of 6,000,000. He topped it by packing in more than 2,000,000 persons at an open-air rally.

Observers said the lack of enthusiasm was caused chiefly by the border dispute between Communist China and India.

★ ★ ★

'Unwelcome Visitor'

RANGOON, Burma (AP)—Burma's largest English-language newspaper, The Nation, yesterday called Nikita Khrushchev "an unwelcome visitor."

"We now are about to play host to a man who will probably charm us out of our own national dress if we do not pay close attention to what he says and does all the time."

Khrushchev arrives today.

Palace Band Serenades 'Baby' Crowd

LONDON (UPI) — Queen Elizabeth's household guard played "Thank Heaven for Little Girls" Monday to the crowd outside Buckingham Palace awaiting news of the royal birth.

But a palace spokesman indicated that it was unlikely the baby-watchers would be rewarded today with the news that the queen had borne her third child.

Archbishop Hero In Seminary Fire

QUEBEC CITY — An archbishop became a hero when fire broke out on the fourth floor of the 100-year-old "fireproof" Quebec seminary last night and quickly burned through the fifth storey to the roof.

Archbishop Maurice Roy led an 86-year-old priest, Rev. R. A. Gosselin, to safety from the burning building.

Fire crews answering a general alarm call were hampered by a 12-foot high stone wall surrounding the building. There was no door wide enough to admit a fire truck.

Banker's Mite —88 Cents

CHICAGO (AP)—A young man with a knife held up a banker Sunday night and got 88 cents.

Lawrence F. Stern, 71, chairman of the American National Bank, said he was accosted by the robber while he was out for a stroll.

He said the 88 cents was all the money he had with him.

Reds Study Plan To Unlock North

OTTAWA (CP) — Soviet scientists this year will study the possibilities of using solar energy, explosives and other devices to unlock northern sea routes earlier from their icy covering.

Another drifting ice station also is planned for the 1960 research program, says a summary of northern projects.

The Lenin, world's first atomic ice smasher, will be pressed into duty to help fulfill the northern aspect of the Soviet Union's seven-year program announced last year.

Details of the program of the Soviet Arctic and Antarctic Research Institute were set out in the Soviet News Bulletin published by the Russian Embassy here.

Unlike the Canadian north, this zone generally enjoys less frigid temperatures and has few islands to complicate navigation. The work on breaking ice with solar energy would be part of efforts to hurry the breakup so that timber can be handled a month sooner on the sea lane.

Only 30 of 265 MPs Hear Commons Debate

OTTAWA (UPI) — A wide expanse of empty seats in the Commons Monday prompted a west coast CCF member to ask the Speaker if it was proper for parliament to meet without the government in attendance.

Erhard Regier (CCF, Burnaby-Coquitlam) asked the question when there was only one of 23 cabinet ministers and one of 15 parliamentary secretaries in the House during a debate on unemployment insurance.

There were less than 40 of 265 members in the House. Earlier in the debate the total fell below 30 and at that time there were no cabinet ministers or parliamentary secretaries present.

Don't Miss

MPs May Scold Advertising Firm (Page 5)

★ ★ ★

3,000 Miners Out of Work (Page 8)

★ ★ ★

Carole in Tears On Witness Stand (Page 9)

★ ★ ★

'Progress' Wrecks Vendor's Life (Names in News, Page 25)

Mother Forgives Runaway Heiress (Page 26)

★ ★ ★

	Page
Bridge	22
Crossword	21
Comics	13
Financial News	8
Garden Notes	13
Radio Programs	20
Social	16, 17
Sport	7, 10, 11
Television	19
Theatres	25

LET'S TALK

By Rudolf Flesch

"Protestant—Catholic—Jew" by Will Herberg, published in 1955, has become something of a modern classic on American religion. It has just come out as a paperback (Doubleday Anchor).

Mr. Herberg says that the three leading religions — Protestantism, Catholicism, and Judaism — have now become part of the American way of life. A typical American today is someone who is either a Protestant or a Catholic or a Jew; the three forms of the Judaeo-Christian biblical faith are now equally acceptable and part of the standardized pattern, like home appliances, supermarkets, and regular visits to the dentist.

How has this come about? Mr. Herberg's explanation is what he calls the "triple melting pot." Americans, he says, are no longer classified as Irish, Italians, Germans or Poles. Their main identification now is by their religion. When a new family arrives in town and people ask, "What are they?" they expect the answer, "They're Catholics" or "They're Protestants" or "They're Jews."

Reason for Change

The main reason for this change is this: The third generation of immigrants—the young families now living in the suburbs—have no longer any connection with "the old country," but they do feel an urge to reach back to some sort of family tradition or heritage. So they show a new interest in the religion of their fathers — or, more precisely, their grandfathers.

"What the son wishes to forget, the grandson wishes to remember," Mr. Herberg quotes as a basic sociological law. And so each new suburb has its new churches and its new synagogue.

Does this mean that the U.S. is having a great religious revival? It does not. True, there is more religion everywhere, more church-going, more Sunday school attendance, more money contributed, more Bible-buying, more and more of all the outward religious paraphernalia.

Less Weekday Piety

But there also seems to be less interest in theology, less religious observance in the average home, less Bible reading and prayer, less weekday piety and devotion.

Mr. Herberg is puzzled and disturbed by this paradox. He feels that true religion should "reach down to the core of existence" and "submit life to Almighty God to judge and to shatter." He thinks we don't take our religion seriously enough.

But then, Mr. Herberg is a devotee of the gloomy existentialist theology of Kierkegaard, Paul Tillich, Reinhold Niebuhr, and Martin Buber. I think he greatly underrates the religion of ordinary people who pile into their station wagon on Sunday morning and take the children to church.

Maverick Tory Attacks Cabinet

OTTAWA—J. C. Van Horne, "maverick Tory from New Brunswick, sharply criticized the government Monday and offered to resign if he couldn't work out an unemployment insurance agreement with the state of Maine in three months.

He made the same offer several years ago in opposition.

LIBERAL CALL

Van Horne backed a Liberal demand for an agreement to provide benefits for Canadian woodsmen working in Maine.

He said Parliament should not have to be concerned with the matter which "could have been settled in a simple telephone call.

"We make the darnedest mountains out of the smallest molehills," Van Horne said—but the debate was adjourned indefinitely by the government.

★ ★ ★

Parliament was asked by Ontario John Kucherapa to consider the establishment of a royal commission to investigate traffic accidents in Canada.

He said the commission might recommend stiffer penalties for criminal negligence in highway accidents and a stricter system of issuing drivers' licences.

★ ★ ★

The government voted down Opposition requests for copies of publications dealing with civil service salaries and the state of the nation's economy.

Finance Minister Fleming rejected a motion by George McIlraith (L, Ottawa West) for a copy of the civil service commission report on salary increases on the grounds such documents were "confidential."

He was backed by a vote of 117 to 32, the CCF supporting the Liberals.

SOME INCREASES

The report is believed to have recommended some salary increases, which Fleming rejected.

★ ★ ★

Ottawa Roundup

★ ★ ★

John Pickersgill (L, Bonavista-Twillingate) asked for a copy of the 1959 edition of "The Canadian Economy Outlook," an annual survey of the economy prepared by trade department economists. It was nicknamed the "hidden report" in 1958 when Prime Minister Diefenbaker produced it to argue that the former Liberal government had been warned of unemployment, but had failed to provide for it.

But Pickersgill's plea lost 115 to 32.

★ ★ ★

The House gave first reading to a private member's bill which would empower judges to sentence convicted murderers to life imprisonment instead of the now mandatory death sentence. Bill was moved by Jean-Paul Deschatelets (L, Maisonneuve-Rosemont).

ITCH STOPPED IN A JIFFY or money back

Very first use of soothing, cooling liquid D.D.D. Prescription positively relieves raw red itch—caused by eczema, rashes, scalp irritation, chafing—other itch troubles. Greaseless, stainless. 39¢ trial bottle must satisfy or money back. Don't suffer. Ask your druggist for D. D. D. PRESCRIPTION.

Can we keep the Japanese on our side?

Our strongest Pacific ally, our third largest customer, a tough trading competitor keenly aware of the world—but vulnerable to Communism. Bruce Hutchison, fresh from the Far East, reveals some facts Canada must grasp—and grasp soon.

In the same issue • How to keep on being Mayor of the world's Greatest City • Karsh photographs Cardinal Léger celebrating Mass

Read about them in MACLEAN'S

ON SALE TODAY

CHRIST CHURCH CATHEDRAL

THE RIGHT REV. ERNEST REED
Bishop of Ottawa, The Missioner

Our PARISH TEACHING MISSION

Will begin with Commissioning the Missioner by the Archbishop on Sunday morning,

FEBRUARY 21st

And will continue on Sunday evening and on every evening during that week ending with Evensong on Sunday,

FEBRUARY 28th

Pray — Invite Others — Attend Yourself

Bomber Crash Kills Housewife

MOUNTAIN VIEW, Calif. (AP) — A pilot and a housewife were killed Monday when a navy single-engined bomber crashed into a house near a naval air station. The housewife was decapitated as she stood beside her kitchen sink.

Strachan Pillories Socreds

Continued from Page 1

bridges and ferries estimates, and some $2,024,131 was unexpended on the construction of provincial buildings.

But 1958 was the year in which the highways department cut out all unnecessary jobs and reduced its staff by more than 5 per cent.

TWO YEARS LATER

"One of the unfortunate lags in our parliamentary system is that one year the government can say all sorts of things, but it is two years later before we find out what they were really doing."

Mr. Strachan charged the government has "a deliberate government policy of starvation of social services, the money thereby saved being funnelled into vote-catching projects, as in the Rossland-Trail byelection."

He pointed to Jericho Hill as a "heartbreaking example of this needless penny-squeezing at the expense of helpless children . . . This provincial government school houses 33 helpless deaf and blind children in an old frame building condemned in June, 1958, and again in June, 1959, by the Vancouver and provincial fire wardens as a firetrap."

Mr. Strachan said that on both occasions a sprinkler system was recommended pending a new building. "That was the year we didn't spend $2,000,000 allocated for public buildings . . . and nothing has been done yet. . . .

"The facts presented to us prove . . . that $12,000,000 for unecessary debt reduction and $15,000 to advertise this so-called debt reduction is far more important to this Social Credit government than the safety of these helpless youngsters."

He said Public Accounts showed that between 1952 and 1959:

- The department of health and welfare underspent its allocation by $10,290,579.96.
- The social welfare branch underspent its allocation by $4,831,873.
- The social allowance vote was underspent by $1,826,923.

He said at least $1,500,000 of the $2,200,000 announced in the budget for salary increases for civil servants has been taken up by a supplementary warrant and the actual increase to civil servants appears to be $300,000 to $900,000.

"Statements on expected surpluses are a fictional revolving book entry with no meaning whatever," Mr. Strachan said.

"This government's whole outlook is to gouge as much money from the public as possible. The people of this province have been overtaxed for years, with millions of dollars rolling around not being used except for provision of showpieces at election time.

"This is not a budget. It is a lamentable clamor of figures cobbled together to confuse the voter and confound the facts.

"The fiscal policies of this government are erratic, capricious, wayward and volatile. They are impervious to reason, fickle and frothy, irresolute, slippery and meaningless."

Officers Jumped The Gun

AUCKLAND, N.Z. (UPI)—Two Australian naval officers exchanged a "badly timed" 18-gun salute today and touched off premature reports that Queen Elizabeth had given birth to her third child.

The false alarm came when Capt. H. D. Stevenson, commander of HMNZS Royalist left port on a cruise and fired an 11-gun salute to honor Capt. L. P. Bourke, also an Australian, who was in charge of the naval operations here. Bourke replied with seven guns.

The Weather

FEBRUARY 16, 1960

A few clouds in the morning, becoming cloudy in the afternoon with rain at night. Little change in temperature. Winds light.

Precipitation, .17 inches. Sunshine, 1 hour 18 minutes.

Recorded Temperatures
High .....44 Low 39

Forecast Temperatures
High .....48 Low 37
Sunrise...7.21 Sunset...5.36

East Coast of Vancouver Island — Variable cloudiness in the morning, becoming cloudy in the afternoon, with rain beginning in the evening. Little change in temperature. Winds light, increasing high and low at Nanaimo, 48 and 32. Monday's high and low 52 and 30; precipitation, .02 inches.

West Coast of Vancouver Island — Cloudy with rain beginning in the northern part by mid-afternoon. Little change in temperature. Winds light, increasing to southeast 20 in the late morning, and southeast 35 in the northern part in the afternoon. High and low at Estevan Point, 48 and 40.

TEMPERATURES

	Min.	Max.	Precip.
St. John's	33	38	...
Halifax	25	32	.69
Montreal	7	17	.35
Ottawa	1	19	.07
Toronto	11	30	...
North Bay	— 6	17	.01
Port Arthur	20	32	.08
Kenora	11	27	.01
Winnipeg	10	26	...
Brandon	1	24	...
The Pas	—13	12	...
Regina	0	28	...
Saskatoon	— 1	17	...
Prince Albert	— 9	17	trace
North Battleford	8	21	...
Swift Current	20	37	...
Medicine Hat	27	39	.08
Lethbridge	32	43	...
Calgary	23	39	...
Edmonton	22	40	trace
Kimberley	23	39	.06
Crescent Valley	28	40	.22
Grand Forks	25	42	.25
Kamloops	33	43	...
Penticton	36	44	.06
Vancouver	40	51	.05
Prince Rupert	38	41	.43
Prince George	34	40	.01
Port St. John	22	30	.14
Whitehorse	19	28	...
Seattle	39	47	.27
Portland	41	48	.35
San Francisco	42	60	...
Los Angeles	45	68	...
Spokane	32	42	.02
Chicago	18	33	trace
New York	21	35	...

TIDES AT VICTORIA
(Pacific Standard Time)

	H.M. Time	Ft. Ht.	H.M. Time	Ft. Ht.	H.M. Time	Ft. Ht.	H.M. Time	Ft. Ht.
16	05.39	8.4	11.50	5.2	17.17	7.1	23.33	4.5
17	06.10	8.6	12.44	4.6	18.27	6.7	...	...
18	00.07	5.3	06.42	8.8	13.41	4.0	19.59	6.4
19	00.37	6.0	07.17	8.9	14.44	3.5	...	...
20	07.55	9.0	15.51	3.0	...	...	...	...
21	08.28	9.1	16.55	2.6	...	...	...	...

TIDES AT ELLFORD HARBOUR
(Pacific Standard Time)

	Time H.M.	Ht. Ft.	Time H.M.	Ht. Ft.	Time H.M.	Ht. Ft.	Time H.M.	Ht. Ft.
16	00.34	4.9	07.29	11.6	13.47	6.2	19.36	9.5
17	01.13	5.9	07.57	11.6	14.35	5.4	20.52	9.3
18	01.53	6.9	08.26	11.5	15.30	4.8	22.25	9.2
19	02.43	8.0	08.59	11.5	16.28	4.1	...	...
20	00.15	a 5.0	03.52	8.9	09.36	11.3	17.28	3.6
21	01.55	10.0	05.26	9.5	10.23	11.1	18.29	3.1

Ship Calendar

NAVY

HMC Ships Skeena and Beacon Hill return Friday. Cape Breton returns March 14; Sussexvale, Stettler, Antigonish, Ste. Therese return April 22; Saguenay, Ottawa, St. Laurent return April 29.

MERCHANT

Victoria—Norden, Audrey.
Chemainus—Baron Herries.
Crofton—Meandros, Vogelsberg.
Nanaimo—Annitsa A.
Duncan Bay—Troilegyen.
Tahsis—Ditmar Kole, Rog.
Alberni — Haldor Virik, Bessenggen, Appledore.

BEAUTIFUL THINGS NEED NOT BE COSTLY

Depend on Hayward's for a complete service within the means of every family.

Specializing in air shipments around the world

HAYWARD'S CHAPEL

734 BROUGHTON — EV 3-3614

Bruce M. Leyden, Manager;
Hayward Family, Directors

Increased Supervised Parking

Once around a '60 Plymouth

(MOST PROFITABLE WALK YOU'LL EVER TAKE)

A QUALITY PRODUCT OF CHRYSLER CORPORATION ENGINEERING

Open and close a Plymouth door. That solid "thunk" you hear is just the merest hint of a big Plymouth difference you can't see—new one-piece Unibody! A body that gives you quiet—with not a bolt in it to chatter loose and rattle as you ride. A body that gives you comfort—with the added depth to provide more leg and headroom. A body that lasts and lasts—thoroughly rustproofed and virtually *four times* as rugged as competitive two-piece bodies.

Lift Plymouth's solid hood and see the year's newest six-cylinder engine. Here's an angle on engines you've never seen before. Plymouth's new 30-D Economy Six is inclined 30° to combine savings and performance like never before. Straight-down air intake provides superior engine breathing. Unique individual-cylinder manifold feeds the correct diet of gas to each separate cylinder—unlike competitive engines. You get more horsepower—you use less gas!

Look at a finish that's slated to stay that way. Unlike other cars, Plymouth is chemically dipped *seven separate times* to keep it more spotlessly rustproof than any car before it.

Put on your hat and slide inside. Though the seat's higher, your head seems lower. Plymouth Unibody construction adds up-and-down room to take the crouch out of driving.

Look at a style that saves you gas. Plymouth's lines are practical as they are pretty. New design cuts wind drag at highway speeds by 15% for extra mileage on every gallon of gas!

Now whistle it around the block. Feel the magic of a suspension system the others still haven't matched: improved Torsion-*AIRE* to cushion every move your Plymouth makes.

More? Indeed there is. And your Plymouth dealer is anxious to show you. Drop in for a Plymouth once-around today!

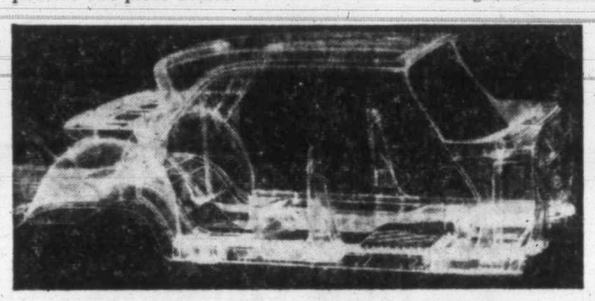

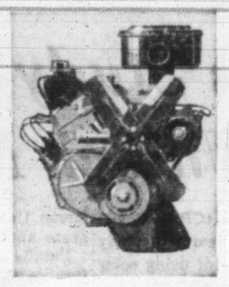

THIS YEAR PLYMOUTH MAKES THE BIG CHANGES!

VICTORIA DODGE-DE SOTO LTD.

VICTORIA'S EXCLUSIVE DEALER FOR DODGE, DE SOTO, PLYMOUTH, CHRYSLER, FARGO AND DODGE TRUCKS, SIMCA IMPORT CARS

1061 Yates Street EV 4-7196

Fund Drive Briefing

Discussing plans for the Victoria University Fund's special names canvass are canvasser Ivor Fuller, left, and team captain Frank Norton. The pair, along with dozens of other captains and canvassers, talked over problems at a special Dutch-treat dinner last night. Special group will visit 500 Victoria businessmen during the appeal for $2,500,000.—(Colonist photo.)

Murder Trial

'Spat at Himself' —Child Testifies

BOSTON (UPI)—A 12-year-old girl testified yesterday she saw ship's radio officer Willem van Rie spit in a mirror and call himself "stupid" the night he is accused of murdering his paramour aboard the freighter Utrecht.

Blonde Stephanie Spector testified in a clear, high-pitched voice at the murder trial of the handsome Dutchman. He is charged with beating and throwing overboard petite Lynn Kauffman, 23, a Chicago divorcee.

LOOKED IN MIRROR

The child, daughter of Miss Kauffman's employer, Prof. Stanley Spector of Washington University, St. Louis, said she saw van Rie drinking gin in the ship's lounge the evening of Sept. 18.

"He called himself stupid," Stephanie said. "Then he looked in a mirror and spat at himself."

Earlier, purser Andreas van Oosten testified he talked with the 31-year-old van Rie after they were interrogated by police in Brooklyn, Sept. 22.

Van Oosten quoted the defendant as saying: "They are trying to nab me." The purser said van Rie later questioned him about the difference between murder and manslaughter and the penalties for each crime.

How do Hospitals "clean house?"

Hospital-tested "Lysol" is Canada's best-known, best-trusted household disinfectant. 3 tablespoons to a gallon of your regular suds is all it takes to kill disease germs . . . on floors, walls, sinks, baby's crib, etc. "Lysol" is easy to use—no danger to anything except germs!

Savage Storm Leaves Eastern U.S. Reeling

CHICAGO (AP)—A new snowstorm charged eastward across the southern plains Monday and freezing weather stabbed northern Florida as the eastern U.S. reeled under the impact of a savage weekend storm.

The new storm in the plains dumped up to nine inches of snow on Oklahoma and spread eastward into Arkansas and Missouri.

Icy winds added to the problems of clean-up crews battling to clear highways in the east and south. They were blocked by a weekend snowstorm that wheeled across the south and up the eastern seaboard, hammering hard at more than a dozen states.

The storm, worst of the winter, was blamed for at least 47 deaths, mostly from storm-related accidents or heart attacks induced by over-exertion.

Cold air flowed into the east and southeast in the wake of the storm. In Florida, Jacksonville had a low of 30 degrees.

The weekend storm plastered New York state with up to 30 inches of snow.

Meanwhile, the weather relaxed in Eastern Canada after a storm Sunday dropped up to 13 inches of snow in some centres and left hundreds of motorists stranded.

* * *

Freeze Stabs Florida

It was so bad on Lake Simcoe that dog sled teams taking part in the annual winter carnival couldn't finish their races.

About 50 of the 163 cars competing in an international rally were sidelined by drifts near Owen Sound, Ont.

Montreal had one of the city's worst storms of the season with 13 inches of snow. Quebec City also reported 13 inches and Ottawa had 6.6 inches in 24 hours.

Nehru Invites Chou to India

NEW DELHI (Reuters)—Prime Minister Nehru has invited Communist China's Chou En-lai to discuss their countries' border dispute here next month.

Observers said yesterday the Chinese premier will accept, although Nehru bluntly said in his letter of invitation that any negotiation on the basis proposed by China was impossible.

They doubted whether Chou would meet Nehru in the Indian capital and might suggest a meeting in Calcutta instead.

Nehru's invitation to Chou to come as an "honored guest" was contained in a 350-word letter placed before the Indian Parliament Monday. It was dated Feb. 5 and accompanied by a 7,000-word note to the Chinese government.

Nehru's letter said: "I do not see any common ground between our respective viewpoint.

"Nevertheless, I think we should make every effort to explore avenues which might lead to a peaceful settlement."

BURGLARY COMMITTED

A burglar, obviously discriminating, was discovered attempting to make off with some Sanderson's Fabrics stored at the Standard Stock Depot. Guess he couldn't wait for the special sale Starting Thursday!

Keep Watching!

NIAGARA LOANS

Largest All-Canadian Consumer Loan Company

BILLS?

pay them all with a fast NIAGARA LOAN

From $50.00 to $2500.00 (sometimes more)

NIAGARA FINANCE COMPANY LIMITED

630 FORT ST., EV 4-9365

Branches in Nanaimo and Courtenay

Newspaper Advertising Stimulates Buying

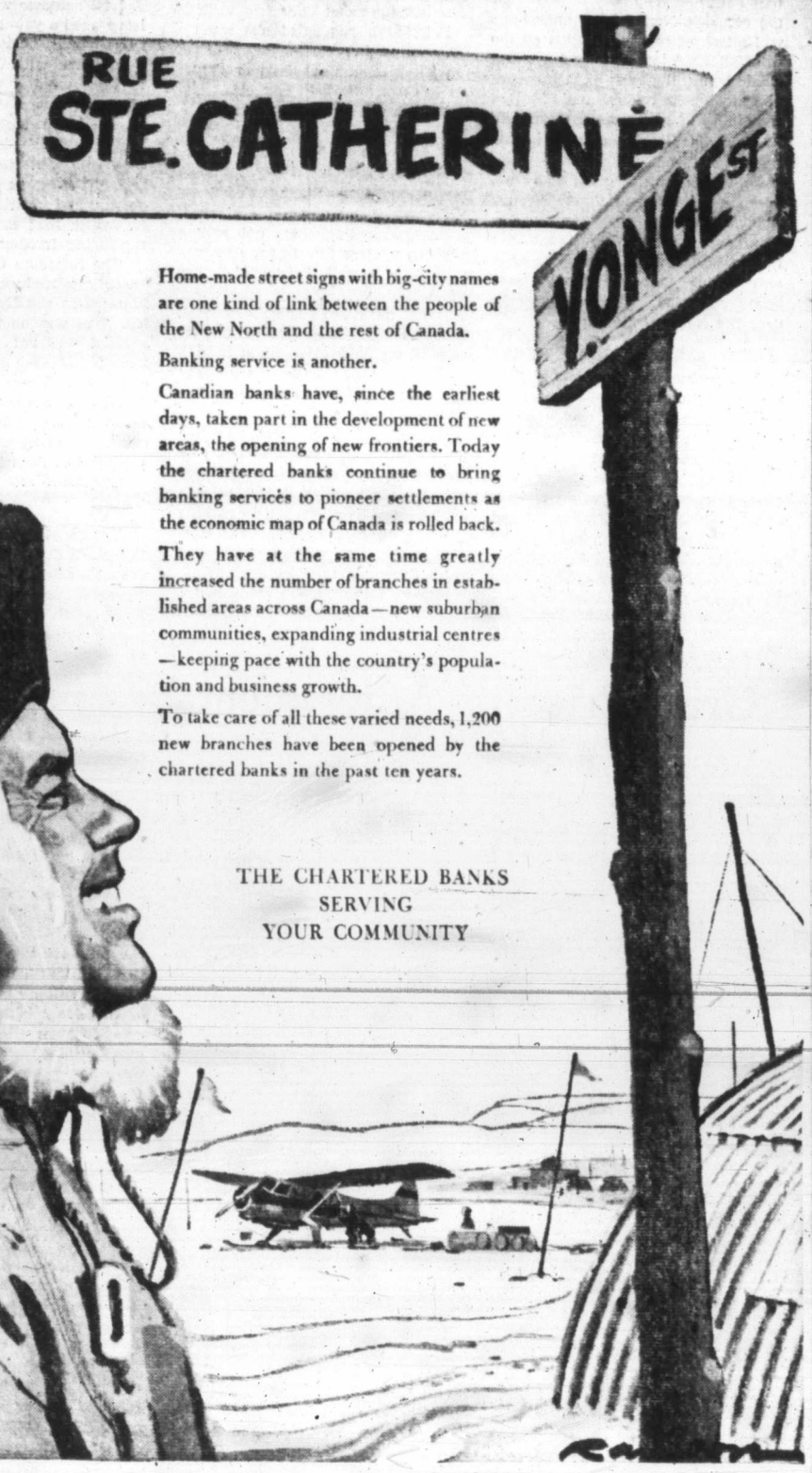

Home-made street signs with big-city names are one kind of link between the people of the New North and the rest of Canada.

Banking service is another.

Canadian banks have, since the earliest days, taken part in the development of new areas, the opening of new frontiers. Today the chartered banks continue to bring banking services to pioneer settlements as the economic map of Canada is rolled back.

They have at the same time greatly increased the number of branches in established areas across Canada—new suburban communities, expanding industrial centres—keeping pace with the country's population and business growth.

To take care of all these varied needs, 1,200 new branches have been opened by the chartered banks in the past ten years.

THE CHARTERED BANKS
SERVING
YOUR COMMUNITY

MERLIN MOTORS LTD

DEMONSTRATOR SALE CONTINUES

FABULOUS VALUES IN 1960 MODELS

Stock No. 422 — Demo: Gordon Webb

1960 Frontenac Tudor

Turquoise, de luxe trim, heater.

SAVE $200.00

Stock No. FR411—Demo: Art Bedford

1960 Frontenac Fordor

Red, silver-grey interior. Whitewalls, padded dash, radio, tinted glass, windshield washers, de luxe trim, automatic transmission, heater and defroster, electric wipers.

SAVE $200.00

Stock No. FR416—Demo: Sid Bentley

1960 Frontenac Tudor

Turquoise, de luxe trim, heater and defroster.

SAVE $200.00

Stock No. FR405—Demo: Phil Hendry

1960 Frontenac Fordor

Whitewalls, padded dash, de luxe trim, heater and defroster, automatic transmission.

SAVE $200.00

Stock No. M15—Demo: Ted Bailey

1960 Meteor Rideau 500 Fordor

Red and white, V8, whitewalls, padded dash, radio, automatic transmission, heater, defroster, underseal.

SAVE $330.00

Stock No. MR257 — Demo: Gordon Vance

1960 Mercury Montclair Tudor Hardtop

Colonial white, silver-grey interior, whitewalls, radio, tinted glass, windshield washer, dual range automatic, heater and defroster, power seat, power windows, power brakes, power steering.

SAVE $410.00

Stock No. M7 — Demo: Ted McKenzie

1960 Meteor Rideau 500 Fordor

Turquoise, six-cylinder, whitewalls, automatic transmission, heater and defroster.

SAVE $323.00

BERNIE NICHOLLS

Stock No. M4—Demo: Reg. Midgley

1960 Meteor Montcalm Tudor Hardtop

White and beige, with beige interior, whitewalls, padded dash, radio, tinted glass, windshield washer, dual range automatic, heater defroster, backup lights, power brakes, power steering, side-view mirrors, floor mats.

SAVE $409.00

AS LOW AS 10% DOWN EASY TERMS

Stock No. MR261 — Demo: Clarence Foot

1960 Mercury Monterey Fordor

Platinum grey, red and grey interior, complete with whitewall tires, tinted glass, windshield washer, padded dash, automatic transmission, heater defroster, power steering.

SAVE $400.00

SAVE UP TO $600.00

on new 1960 models

Fully guaranteed, licensed, see them NOW at our big outdoor showroom.

Stock No. MR256 — Demo: C. J. Barlow

1960 Mercury Monterey Convertible

Colonial white with red and silver vinyl interior. Radio, heater and defroster, power brakes, power steering, dual range automatic, windshield washers, backup lights, wheel covers, tinted windshield, padded dash.

SAVE $600.00

1959 Models, Mefeors and Mercurys

ONE OWNER

★ New car guarantee ★ As low as 10% Down
★ Licensed for 1960
★ Each car in new-car condition with low mileage

SPECIAL ATTRACTION PRICE—
1959 Meteor "300" Tudor, Fawn, V8, radio, whitewalls **$2640**

LOOK—ONLY MERLIN COULD DO THIS OFFER—THREE 1959 LINCOLNS
Executive driven, fully powered, the finest of fine cars. SAVE $1,500.00. FULL PRICE **$6995**

MERLIN MOTORS LTD

PANDORA at QUADRA
EV 2-7251

1858 **The Daily Colonist.** 1960

"An Independent Newspaper, The Organ of No Clique or Party"

SETH HALTON, Publisher — SANDHAM GRAVES, Editor-in-Chief

Published every morning except Monday by the Colonist Publishers Ltd. at 2631 Douglas Street, Victoria, B.C.

TUESDAY, FEBRUARY 16, 1960

Uneven School Burden

A DISAPPOINTING feature of the provincial budget is the government's apparent intention not to modify or even review the education finance formula. This notwithstanding the manifold and manifest difficulties of all municipalities, burdened with the responsibility of raising money over whose spending they have control only in theory, with virtually none in reality.

Premier Bennett in his budget speech uncompromisingly spurned the "Murison formula" for the financing of schools, which is the solution advocated by the Union of B.C. Municipalities. Under it the Province would take over the expense of the schools, as a service to people, leaving the municipalities free to use property taxes for public works, police and fire protection and so forth. The core of the Murison formula may be stated as: property (local) taxes for property; provincial taxes for people.

The premier, however, maintains that all services are services to people, which is an over-simplification of the purposes and division of taxation and a too-quick dismissal, unanswered, of the chief problem besetting the municipalities as wards of the Province. He says the municipalities in this province "enjoy the most generous treatment received by such bodies in Canada." That statement is debatable, but whether it is correct or not the fact remains that to an increasing degree every year the municipalities are having to subordinate to the demands of the schools those works and services for which local government primarily exists.

It is true that the provincial budget shows more money this year for education in the form of grants; but it could not be otherwise. This merely reflects the increase in school population and is in ratio to the Province's expanding income—more children, more revenue; ergo, more money for schools.

What Mr. Bennett appears to overlook is the fact that the municipalities are not as happily situated as the Province. In their case the higher cost of education each year is out of proportion to the normal increase in tax revenue and can be met only by raising the tax rate or by neglecting other essential services or development.

This year's provincial budget would, with respect to the school problem, have been more acceptable if after rejecting the Murison formula the premier had announced that the whole issue would be examined by an independent commission, as was last done just after the war. If such were the government's intention one would have expected the announcement to have come from the premier along with his comments on the subject. There remains, however, a possibility that the education minister will have more to say about this when his estimates come up.

A Salutary Lesson

MIXED reaction has greeted the successful French atomic explosion in the Sahara. From President de Gaulle down all France is elated; the experiment opens for France the door of the nuclear club and raises its prestige. Recognition of France as a full allied partner is the ambition even the obsession, of de Gaulle, and this is one more step towards attaining larger status in the Western alliance. The president will make the most of it.

Other attitudes are different. The United States and Great Britain are non-commital, but Russia, the Arabs, Ghana, Japan and Communists everywhere have condemned the Sahara test. In Ottawa the CCF House leader said it was a "crime against humanity," although one does not recall him describing the brutal Soviet suppression of Hungary two years ago in equally severe terms.

In fact neither Russia nor America, or Britain have much room for adverse comment. Each lives in a glass house as far as nuclear explosions are concerned. It is hypocritical to decry what they themselves have done in far larger measure. Nor, since France was not a party to their nuclear suspensions of the past year, does that country consider that its test violates any agreements.

France's freedom of action in this respect offers no assurance for the future, however. Other countries if they follow French example will be aiming to get into the nuclear act. Red China for one is probably bent in this direction, nor while it is kept outside world councils will it be deterred by adverse world opinions no matter how strong. The spreading danger is that uneasy though the world is with the possibility of its destruction resting in two or three hands, this menace would be increased if all and sundry were to become nuclear powers.

The French test will do good if it impresses on the forthcoming disarmament talks the imperative need of an agreed ban on both the use and development of all nuclear weapons and the destruction of existing atomic stockpiles. One scarcely expects such a sweeping decision to eventuate, yet surely the two great protagonists of the nuclear age—the U.S.A. and the U.S.S.R.—must draw a salutary lesson from the implications of the Sahara explosion.

Tax Exemption

THE provincial government may find neither the Union of B.C. Municipalities nor a preponderance of the municipalities at its back if it implements the suggestion made before a Victoria audience last week by Provincial Secretary Black. Mr. Black said senior-citizen homes founded on a non-profit basis should be exempt from taxation, and that he would endeavor to initiate legislation to bring this about. The question is what taxation? And the answer in this instance is municipal.

The effect, of course, would be to place the remitted taxes on the shoulders of other property owners; including homeowners, who likewise earn no profit, and further circumscribe the revenues of the municipalities.

Not through hardness of heart but from sheer necessity, the municipalities are pledged to resist any further encroachment on their tax revenues through the piecemeal process of exemption. They have memorialized provincial governments through the years on the mounting additions to civil rolls of assessments which cannot be taxed. Federal and provincial governments occupy the major existing fields of exemptions; churches have had their place in it from the start; but special appeals to add to the list, for this good cause or that, have been forthcoming every year. Meanwhile the cities have to provide the services and carry these costs unsupported.

Did the provincial government remit the sales tax on the material which went into pensioners housing projects?

Interpreting the News

Gauging the Future

By DAVID ROWNTREE
Canadian Press Staff Writer

BUDGETS are educated guesses at best, but the 1960-61 U.S. budget has more "ifs" than most.

For the financial year beginning July 1, President Eisenhower estimates revenues will total $84,000,000,000 and expenditures $79,800,000,000. This would leave a surplus of $4,200,000,000. But achieving that surplus depends on many "ifs."

There are some ironic aspects, too. When Eisenhower came to the White House in 1953, he did so with a pledge to reduce government spending, but Russian economic and military expansion worked against him.

Besides reducing the government's role in the economy, the president said it must live within its means. However, by the time he retires after the November election, the Eisenhower administration will have spent about $15,000,000,000 more than it took in during its eight-year term of office.

There are few strong supporters of Eisenhower's economic policies. Friends of the government grumble that nothing has been done to reform the tax structure while government spending goes up and up; critics complain that the administration isn't spending enough to meet the challenge of the Soviet Union.

The president is optimistic about the economic future. Inflation, he feels, is under better control than it has been for years, and prices should be stable. This view is strongly attacked in the wake of the steel settlement.

The biggest "if" in the budget depends on business continuing at its present high rate of activity. The government is counting on receipts of $84,000,000,000, instead of the $78,600,000,000 estimated for the present fiscal year.

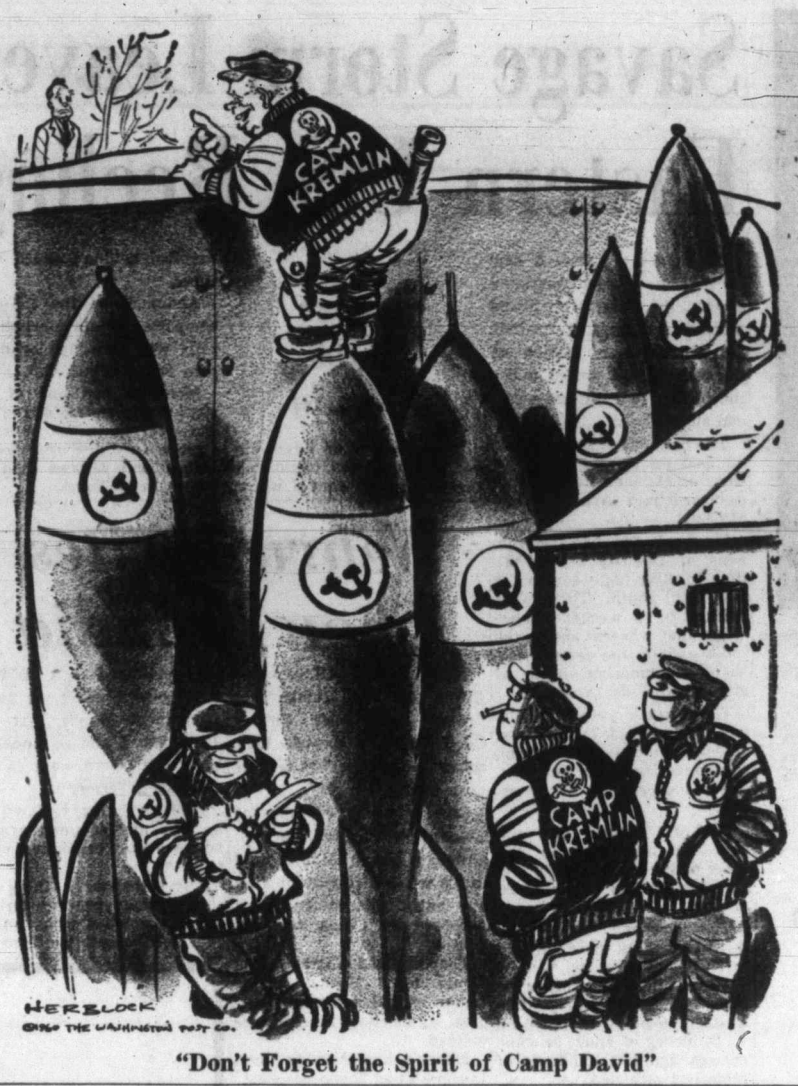

"Don't Forget the Spirit of Camp David"

Thinking Aloud

". . . of shoes—and ships—and sealing wax—of cabbages and kings."

By TOM TAYLOR

THE occasion is long past but a caption in the Ottawa Journal last week caught my eye: "Of Burns and the Haggis." And I must confess my alter ego sighed "Here we go again."

The item wasn't the Journal's but a reprint from the Vancouver Sun. Not surprisingly, for annually the haggis is some newsmen's delight. Goodness knows why.

The Sun says, naturally, that "haggis is for the birds, not for humans." This is meant to be pretty wit, of the kind turned on once a twelvemonth, although by this time it's terribly enfeebling.

But no matter.

* * *

Actually I suppose the birds would like this delicacy very much, but in fact some quite hardy humans have enjoyed it too. Mostly long ago, for contrary to those uninformed experts who know it all, the haggis is not now of daily fare in its homeland.

Once it may have been, among people not well endowed with worldly goods; certainly bereft of the luxuries of this modern age. Whether that provides legitimate subject for sport becomes a matter of manners.

But then the ethnic traditions of some peoples are not often seen in true perspective.

I am no great connoisseur of the haggis myself, but sometimes it tastes nicely; other times not so pleasingly. It depends on who does the cooking, as does all food.

* * *

You know what's in a haggis, of course. The dictionary gives us the recipe: the heart, lungs and livers of sheep, mixed with oatmeal. If it were served under another name most people might find it savory indeed.

It's the connotation put around it on this continent that has made it, for the ignorant, an object of derision.

And all because Burns wrote a poem about it; a whimsical piece meant for his neighbors, who understood the man and his moods. If he had left unsung this tribute to the delicacy of his day probably North America would never have heard of it.

But because he did turn his verse in its direction the haggis is part of the patina of a Burns Night. It has a place in the ceremonial devoted to commemoration of the poet.

* * *

Not a large place, even if outsiders seem to think it's the piece de resistance of such an occasion. In all no more than a few moments are spent over it, plus the time taken to consume a small piece, which is equally short.

In truth the "haggis toast" is but a passing gesture, blown up in imagination by those who do not attend Burns dinners.

The Vancouver Sun tries to turn Burns against himself by quoting his "man's inhumanity to man" and suggesting this fits haggis "to a T."

Obviously it knows nothing about the poet, his life and times, or the whimsy of his race then and now; and its wisecrack is oh so stale.

But it will be repeated again next year, ad nauseam, never fail.

Ah, well, what is it Kipling says about lesser breeds?

Gerald Waring

Reports from Ottawa

THE silly season in the political calendar is supposed to be the summer. But being a highly imaginative people, we manage a pretty good off-season silliness too.

Item: Tomorrow night, unless Mrs. Ellen Fairclough is chuckled into chickening, some gentlemen feeling rather conspicuous and uncomfortable in white tie and tails will help the lady minister declare the new National Gallery quarters officially open.

As the responsible minister, Mrs. Fairclough gets the glazed porcelain loving cup for this gauchely snobbish insistence on a kind of male attire that I am told is socially incorrect for the occasion. None of her underlings will attest, of course, that it's all the Hon. Ellen's doing. At very least, that would be unchivalrous of them.

But Mrs. Fairclough has acquired something of a reputation as an innovator. She is remembered in the Department of the Secretary of State, where for a year she was boss, because she changed the typewriter ribbons from unimaginative black to cornflower blue. Having shown that fine sensitivity to color, it is perhaps only fitting that she should have been entrusted with stewardship over the National Gallery.

* * *

If you show up tomorrow night—assuming you are one of the 5,000 invited to jam into this new building which will hold only half that number with comfort—you won't be turned away if your tie is any color other than white. Following ridicule of the white tie bar in Parliament and the press, someone—and one might guess Mrs. F.—relented to the point of compromise. Gallery officials now inform me that a business suit will get you into the building, but it won't get you onto the fourth floor, where the formal ceremony of dedication will take place.

That event features a speech by a prime minister who has admitted that for him something of a pinnacle of art is approached by a painting of grain elevators against a prairie sunset. A white tie is required to hear this connoisseur. Not even Arthur Lismer or A. Y. Jackson could get in with a tie of another color.

How now of the men in the Left
Bank slacks,
The paint-daubed sweaters and
the beret hats?
How now of the men for whom
paint comes alive
In id-soaked color so their
works survive?
They can't be present, these men
of the pallet
Fairclough has ruled she won't
allow it.
They must wear tails or they
can't attend—
You can't love art in a red tie,
friend.

* * *

Women, like the Deity, work in mysterious ways their wonders to perform.

Mrs. Fairclough is not only a woman; she's a fine figger of a woman with a well developed clothes sense.

What nicer, she probably thought, than that the ladies be brilliantly gowned on Wednesday night in full-length evening dresses with the minister Diored for the occasion in a stunning creation?

Unfortunately, however, most Ottawa ladies in the social swirl prefer short evening gowns. No doubt they would wear shorties if this were a simple black tie affair. But by making it white tie, Mrs. Fairclough is compelling them to put on their most formal formals, their longies.

Gents, I think we're being had.

The Packsack

Grim Price of Adjustment

By GREGORY CLARK

IN several of the states to the south it is illegal for two large trucks or heavy vehicles to travel at the same rate of speed one behind the other on ordinary double-lane highways. In such procession, they form too difficult an obstacle for other vehicles to pass safely.

In many parts of Canada it is not at all infrequent to come upon as many as three or four of these whopper tractor-trailers travelling at high speed, one on the tail of the other. It may be they are travelling at the full legal speed limit and therefore feel justified, in that no one can legally pass them. But as a rule much of the traffic is travelling slightly, and often more than slightly, in excess of the legal limit. And these trains, as they might be called, of two or three giants result in a long back-up of traffic behind them, with impatient souls weaving in and out hoping for a break. This is the makings of disaster.

Canada is in the throes of physical expansion. Not only heavy transport vehicles but all sorts of structural and engineering equipment is availing itself of highways that were designed and constructed several years ago before the present era of hectic expansion.

The price of adjustment to changing conditions appears to be so many dead bodies, so many cripples, and so many million dollars of wreckage in the ditches.

Brighter Side

THERE are many people throughout the world today apprehensive of the future. They believe that the old world has seen its best days, that it is now going to the dogs.

What these people need is a really good tranquillizer, such as contained in the confident outlook expressed by Dr. Alvin S. Johnson, founder and president emeritus of the New York School for Social Research, New York City.

On the occasion of his 85th birthday Dr. Johnson said: "We have the world by the ears now. War is too expensive in lives and hopes today. Instead, we'll argue indefinitely and we'll become more intelligent as we argue."

—ST. CATHARINES STANDARD.

Washington Angle

Ghosts of McCarthyism

By MARQUIS CHILDS

AN anniversary has just passed that went unsung and unheralded. It was 10 years ago that the late Senator Joseph McCarthy of Wisconsin let loose his charge that there were "205 Communists" in the State Department, initiating thereby the brief but tragic era that bears his name.

The 205 dropped to 81, to 57 and finally on the Senate floor to three cases McCarthy said he would prove. But it mattered little, since the senator had the headlines and under the strictures of objective reporting his words travelled far.

* * *

The fear that McCarthy exploited was not surprising in view of the Hiss case and the fact that Judith Coplon had been found passing out documents from inside the Department of Justice. This was a revelation of something new and profoundly disturbing in an America that never since the Civil War had reason to examine its own allegiances. Here was a foreign conspiracy that had won some Americans to its service.

What was surprising was that McCarthy went so far with so little. President Eisenhower and the members of his administration writhed in anger as they saw the damage he did at home and abroad. But they failed to move against him and the wild spree went on.

* * *

A few lonely men in the Senate—William Benton of Connecticut, Thomas C. Hennings Jr. of Missouri, Millard Tydings of Maryland, Ralph Flanders of Vermont — challenged McCarthy and the threat he posed to America's position in the world and our liberties at home. It was not, however, until he had exposed himself to the public in the Army-McCarthy hearings that the Senate voted to censure him.

While most Americans would probably like to forget the whole grisly mess, there are others who fear that the heritage of McCarthyism is still a damper on American freedom, conscience and initiative. This goes to the deep concern that Americans are being prosecuted not for any act but for what they profess to believe.

* * *

Last summer when the Communists staged a youth festival in Vienna most young Americans who went there joined with Western Europeans to show what a phony propaganda operation this was. Yet, the House un-American activities committee subpoenaed the handful of Americans who went to parrot the party line. They gave a few otherwise obscure and fanatical youths a forum to charge that the United States is repressing freedom of thought.

The Supreme Court struck down security procedures which had proliferated so rapidly in defence industry. This was on the score that the accused was not permitted to confront his accuser and injustices were often done. There is an effort today to reinstitute these procedures in a modified form that may get by the court. In many fields the security process has been institutionalized.

* * *

The ghost of McCarthyism haunts the political campaign. Many Democrats, among them Mrs. Eleanor Roosevelt, believe that Senator John F. Kennedy, the front runner for the presidential nomination, failed to face up to the McCarthy issue in the Senate. His supporters say that while he was unable to vote on the censure resolution he has repeatedly cast his votes against McCarthyist measures and is today an active opponent of the student loyalty oath.

In New Hampshire, the fiefdom of Senator Styles Bridges, one of Vice-President Nixon's principal backers, a one-man un-American activities crusade by state Attorney-General Louis Wyman resulted in jail sentences in two instances in which the American Civil Liberties Union intervened. The ACLU charged that in both cases the charge involved freedom of thought and liberty of conscience rather than any overt act. Through all the McCarthy imbroglio Nixon in public walked a wary line.

* * *

Undoubtedly, the atmosphere has cleared and one evidence is a reexamination of conscience.

Last year the Portland Oregonian suggested in an editorial that some day the public conscience might be sufficiently stirred to determine whether Morton Sobell, now serving a 30-year sentence for conspiracy, was convicted of a crime or whether he was a victim of the emotionalism surrounding the Rosenberg case.

With the clearing atmosphere there is a growing realization that freedom is not something we periodically pat ourselves on the back about. It is a creative act to be constantly renewed.

Letters to the Editor

Price of Drugs

On Thursday Mr. Childs' column dealt with the United States Senate's investigation into the high cost of drugs—10,000 per cent mark-up in one case; the same drugs sold in other countries for a fraction of the cost; a needy pensioner paying 90 cents a day for her medicine; excessive profits by the manufacturers, etc.

If such drugs are "essential to the well-being, and even the survival of millions of Americans" they are equally so to Canadians, and the situation appears to be as bad here, or worse. One political party, I'm happy to note, has this matter on its program, but what do the other parties propose to do about this deplorable situation?

E. M. MOORE.

686 St. Patrick Street.

Labor's Enemy

In the Colonist of Feb. 11 Randolph Harding, MLA was reported as saying: "The big issue in the next election will be private or public power," implying that public ownership under the CCF would benefit the great majority of the people, which is absolutely contrary to the facts.

In contrast to the above, on page two of the same issue, you report: "Britain acts to head off railway strike." These railways have been operating under public ownership for years, yet we find the workers compelled to resort to strike action, in order to obtain a decent wage. Labor Minister Edward Heath decided to intervene when the Trade Union Congress, which is opposed to strike action, failed to break the union's demand for increased pay.

It should be clear to anyone who cares to investigate that public ownership in any form means centralizing the form of ownership, to economize in producing wealth or services, to eliminate all unneccary labor, but to provide good jobs for certain union officials.

When the workers understand these facts they will realize that instead of the CCF being the friends of labor, they are in fact labor's greatest enemy, and should be treated as such.

C. LUFF.

2518 Empire Street.

$4,000 Per Space

To quote Mr. Clack, as reported in the Colonist of Feb. 10, "net gain in parking spaces would be about 250 . . . it's an improvement, as well as parking."

A million for 250 parking spaces works out at $4,000 per parking space. The improvements had better be pretty good at that price.

I. D. LACHLAN.

2805 Murray Drive.

MPs May Scold Trading-Stamp Advertising Firm

OTTAWA (UPI) — Murdo Martin (CCF, Timmins) sought Monday to have the president of a Toronto firm called before the bar of the House of Commons for breaching parliamentary privilege by reprinting a speech about trading stamps.

Martin said the firm, Sperry and Hutchison Co. of Canada Ltd., was guilty of a "direct violation" of privilege by reprinting a Commons speech, complete with the official seal of Canada.

Sperry and Hutchison does advertising work for the backers of trading stamps.

Speaker Roland Michener postponed a vote on the motion until today.

Martin's motion caught the Commons off guard. Few persons have ever been called before the bar of the Commons for violations. The last occasion was in 1906.

The reprinted speech was a defence of trading stamps by Margaret Aitken (PC, York-Humber) delivered Jan. 26 during debate on a private member's bill to outlaw the stamps.

Legal authorities said that in the event a person is called before the bar and is found guilty of breach of privilege or other misdemeanor the Commons has the power to order a fine or imprisonment.

NO MONEY DOWN
PAYMENTS TO 36 MONTHS
1st PAYMENT MID-APRIL
TELMAC
SMALL CARS

GEORGE F. GREGORY, M.L.A.
Liberal House Leader

PUBLIC MEETING

★ Everyone Welcome
★ Meet Area Provincial Liberal Candidates
★ Meet Mr. Ray Perrault (New Provincial Liberal Leader)
★ 50% of Time for Questions and Discussion
★ Coffee Mixer First

7.45 Tonight, Feb. 16
1322A Government St.

Industrial Chaos—Is There a Solution?

Sponsored by Ward 4 Victoria Liberal Association

Court Parade

Steak Thief Jailed

Two men were ordered jailed in city police court yesterday on separate charges of shoplifting.

Norman Stanley McKibbin, 717 Pandora, who pleaded guilty, was sentenced to 20 days by Magistrate William Ostler for theft of two steaks valued at $3.20 from the T. Eaton Co. store.

James G. Mason, 545 Johnson, was found guilty after trial of stealing meat worth $2.04 from the Canada Safeway store at Douglas and Herald, and was sentenced to 30 days.

★ ★ ★

A nine-month sentence was handed down to Lyall Burt Henry, 27, no fixed address, who pleaded guilty last week to breaking, entering and theft of $90 at Victoria Trading, 576 Yates.

A wrist watch and transistor radio were also stolen. Henry lated surrendered himself to police.

★ ★ ★

Two youths, James O. Marsh, 195 Sims, 20, and A. P. Bowden, 18, also of Victoria, were fined $20 each when they admitted being minors in possession of liquor.

1824-32 STORE ST.

Farmers Save at "Capital"

★

Galvanized
POULTRY NETTING

You'll Save, by the roll or foot!

Bought by the carload to save you money. Galvanized for long life.

1" mesh x 12" roll 3.80
1" mesh x 18" roll 5.40
1" mesh x 24" roll 7.20
1" mesh x 36" roll 9.95
1" mesh x 48" roll 13.00
1" mesh x 60" roll 16.25
1" mesh x 72" roll 19.50
2" mesh x 24" roll 3.75
2" mesh x 36" roll 5.20
2" mesh x 48" roll 6.65
2" mesh x 60" roll 8.50

Amounts other than full rolls, 30c per pound.

Guaranteed To Please or Your Money Back

Open 8 a.m. to 5 p.m., Monday through Saturday
Lots of Free, Easy Parking

Phone EV 5-9703

Pay Less
CAPITAL IRON & METALS
LTD. — 1832 Store St.
Phone 4-8441 · 4-2434

McMcM

PHONE EV 4-1111
OPEN TILL 5.30 P.M. DAILY
9 P.M. FRIDAYS

WILL SAVE YOU $ $ $

$150.00 TRADE

On Your Old Television Set, in Working Order, for This New

SPARTON TV

- 21-Inch De Luxe Console
- High-Fidelity Sound
- 3x9 Woofer
- Cone Tweeter
- 32-Tube Functions
- Wood Cabinet
- Super Cascode Tuning
- Keyed AGC and Noise Gate
- Transformer Power
- Horizontal Chassis
- Tone Control
- Phono Jack

Regular $419.95

You Pay Only $269.95

- Free Delivery
- 90 Days' Unconditional Guarantee
- 90 Days' Free Service in Your Home
- 12 Months' Picture Tube Warranty

WASHERS

FRIGIDAIRE	De luxe, with automatic suds and water saver. Mc & Mc Sale Price		$279.95
FRIGIDAIRE	Super automatic. Mc & Mc Sale Price		$259.00
FRIGIDAIRE	Four-speed de luxe automatic. Mc & Mc Sale Price		$329.95
THOR	Automatic. Mc & Mc Sale Price		$289.00
SPEED QUEEN	Automatic. Mc & Mc Sale Price		$289.95
THOR	Four-speed, three-cycle super de luxe. Mc & Mc Sale Price	$399.95	Less Trade $319.95
THOR	De luxe automatic. Mc & Mc Sale Price	$359.95	Less Trade $299.95

DRYERS

THOR	De Luxe. Regular $219.00. Mc & Mc Sale Price	$169.95
THOR	De Luxe, with three-heat switch. Mc & Mc Sale Price	$179.95
FRIGIDAIRE	Super. Mc & Mc Sale Price	$179.95
FRIGIDAIRE	Imperial automatic. Mc & Mc Sale Price	$259.95
SPEED QUEEN	Three-way heat switch. Mc & Mc Sale Price	$219.95
FRIGIDAIRE	De Luxe. Regular $299.00. 1 only. Mc & Mc Sale Price	$179.95

PHONE EV 4-1111
1400 GOVERNMENT STREET

McMcM

NOW! NEILSON'S chocolate bars — up to 20% more for your money!

It's true. Your favourite chocolate bars have *up to 20% more for your money*. Wait 'til you try them . . . wait 'til you take that first big bite. Mmmmm — even better to bite into because there's more to it. More to taste . . . more to enjoy. Try 'em soon . . . all of 'em!

LOOK! your favourite Jersey Milk Bar has a full 20% more

MORE FOR YOUR MONEY!

Neilson's-Leaders in Value

He Got the Moon —Heaven Can Wait

NEW WESTMINSTER (CP)—Stockroom assistant Arthur Saul, 19, whose hobby is studying space and weather, wrote to the Soviet Union asking for pictures of the other side of the moon.

He also wrote to the observatory at Mount Palomar, Calif., for photographs of other astronomical bodies.

Within a month he received from Russia three photographs of the moon's other side; a letter in English from the vice-president of the Astronomical Council of the U.S.S.R. Academy of Sciences and a book of information on the moon.

Then an envelope from California. It contained a catalogue giving the prices of various pictures and information.

Bruch, Smith Speak Today

Mines Minister Kenneth Kiernan will lead off the budget debate in the legislature today at 2 p.m.

Other speakers will be Cedric Cox (CCF, Burnaby), Herbert Bruch (SC, Esquimalt), Donald Smith (SC, Victoria) and, if time allows, Stanley Carnell (SC, South Peace River).

Williston Can Act

Forest Writ Denied

VANCOUVER (CP) — Mr. Justice T. G. Norris yesterday refused to grant a writ that would have prevented Forests Minister Ray Williston from issuing a tree farm licence.

R. M. Howard, counsel for Western Forest Management Association, contended in B.C. Supreme Court that the provincial government can issue no more licences until it appoints a successor to the late Gordon Sloan, government forestry advisor who died 13 months ago.

Mr. Justice Norris held that Mr. Williston can hold a hearing and deal with applications himself.

The writ was sought by Cornelius Swanson following a hearing by Mr. Williston on an application by Canadian Forest Products Limited in the Nimpkish River area of northern Vancouver Island.

Use This Home Recipe Plan to Lose Ugly Fat

It's simple how quickly one may lose pounds of bulky unsightly fat right in your own home. Use this recipe plan yourself. It's easy —no trouble at all and costs little. Just go to your drug store and ask for four ounces of Naran Concentrate. Pour this into a pint bottle and add enough grapefruit juice to fill the bottle. Take two tablespoons full twice a day and follow the Naran plan.

If your first purchase does not show you the simple, easy way to lose bulky fat and help regain slender more graceful curves; if reducible pounds and inches of excess fat don't seem to disappear almost like magic from neck, chin, arms, bust, abdomen, hips, calves and ankles just return the empty bottle for your money back. Follow the easy way endorsed by many who have tried this plan and help bring back alluring curves and graceful slenderness. Note how quickly bloat disappears—how much better you feel. More alive, youthful appearing and active.

THE SHRUBBERY
757 FORT ST. EV 3-5915
FORCED TO VACATE
DUE TO SALE OF PROPERTY
MOVING IMMEDIATELY TO
ROYAL OAK GARDEN CENTRE
Cor. W. Saanich Rd. and Pat Bay Highway
Phone GR 9-1116
NEW, LARGER PREMISES TO SERVE YOU
• SHRUBS • CUT FLOWERS
• TROPICAL PLANTS • FRUIT TREES
OPEN 7 DAYS • WE DELIVER

Newspaper Advertising Stimulates Buying

At the Buildings

Strachan Attacks Budget 'Myth'

Opposition Leader Robert Strachan yesterday described as a myth the government's claim of increased municipal aid of $14,599,000 in the new budget.

"If the old system of grants and sales tax were used, the municipalities would get $25,000,000 more from the province than they are getting now," he told the House.

He suggested that if the provincial government wants relief from Ottawa it should set an example by exempting municipal and school board purchases from sales tax.

★ ★ ★

Need for a national public investment board to give some direction to the rate of economic growth in Canada, was pointed out by Mr. Strachan.

He agreed with Premier Bennett that there is a need for an end to tight money, then added there is a need for controls on stock market gambling to prevent inflation and recession.

★ ★ ★

There is nothing essentially evil about making political contributions to a party, Mr. Strachan said — "It is the secrecy that leaves it open to wrong-doing."

"I think it is time the political contributions of this province should become public property," he said.

Liberal MLA George Gregory of Victoria said he would give Highways Minister Gaglardi plenty of room if he saw him driving anywhere.

"Stay off my side of the street," Mr. Gaglardi called back.

"I'll give you the whole street when I see you coming," Mr. Gregory replied.

"I'm glad you recognize authority," came the answer.

"No, I recognize incompetence on the highways," Mr. Gregory countered.

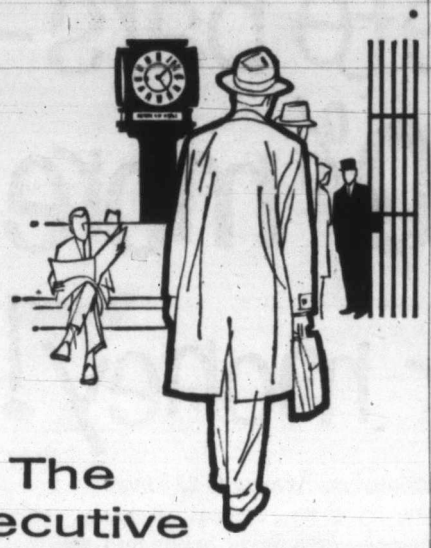

The executive who lived in a salt mine

Managing investments — just like managing a company — is a full-time job for *professionals.* This executive tried to run his personal affairs after hours — and he found himself living in a salt mine.

Things are different now. He has the professionals at Montreal Trust administer his property and manage his investment portfolio. They've helped him plan his estate, including trust funds for his children and his wife. In short, they manage his personal affairs with the same competence he brings to his own job!

If you want to know more about Montreal Trust's professional services, write or call for our new booklet on *Trust Services.* It will give you many new ideas on how Montreal Trust can help you!

MONTREAL TRUST *Company*

St. John's, Nfld. • Charlottetown, P.E.I. • Halifax, N.S. Saint John, N.B. • Quebec, P.Q. • Montreal, P.Q. Brockville, Ont. • Toronto, Ont. • Winnipeg, Man. Regina, Sask. • Edmonton, Alta. • Calgary, Alta. Vancouver, B.C. • Victoria, B.C. • London, England • Nassau, Bahamas

Victoria: 1111 Government Street, EV 2-5135
G. A. Brebner, Manager

What you don't know about tile floors —

..you'll find (*and understand easily*) in the Armstrong booklets of floor design ideas (*in full colour..yours* **FREE**)

It's so *simple* to design your own *individual* floors, in the colours and patterns that express your good taste. All you do is mail in the coupon below for the FREE Armstrong booklets. You'll find the colours and patterns numbered, to make selection easy. Then follow suggestions for smart modern design effects. With Armstrong Excelon vinyl tile, rubber tile or asphalt tile you get beautiful, hard-wearing, long-lasting floors that need the minimum of care. Just a whisk of a damp mop removes dust and most stains from their gleaming surface.

Do-it-yourself-ers can install an Excelon vinyl tile floor in a 9′ x 12′ room for less than $49.00 (including tiles, adhesive and brush). And one evening is all it takes. Excelon vinyl tile needs no heating, and can be cut with ordinary scissors for precision fitting.

If you prefer to have an expert install your floors, your Armstrong dealer will arrange to give you a FREE estimate and quotation.

Armstrong
THE MODERN FASHION IN FLOORS

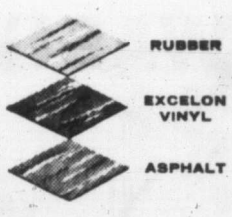

Here are two ways to get your Armstrong floor in quickly —
1. DO IT YOURSELF. Use the free Armstrong colour design and instruction booklets.
2. CALL YOUR LOCAL ARMSTRONG FLOORING DEALER listed below, he will give you quotations — handle the complete job for you.

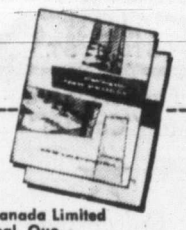

FREE BOOKLETS

To Armstrong Cork Canada Limited
P.O. Box 919, Montreal, Que.

Please send your FREE booklet describing Armstrong Excelon Vinyl Tile, Rubber Tile and Asphalt Tile; How to Install — Complete Instructions; Floor Design Ideas; to:

Name .....
Number and Street .....
City or Town ..... Prov. .....

MAIL COUPON TODAY! VCT 2-16-60

B.C. DISTRIBUTOR
Shawnigan Floor Coverings Ltd.
2000 GOVERNMENT STREET PHONE EV 2-7261

Butler Bros. Supplies Ltd.
707 View St. EV 3-6911
Keating X Rd. GR 4-1121
and Duncan, V.I.

Slegg Bros. Hardware, Lumber Ltd.
Four Stores to Serve You
SHELBOURNE PLAZA—GR 7-6712
ROYAL OAK—GR 9-5380

Slegg Bros. Hardware, Lumber Ltd.
Sidney Stores
GR 5-1125

George Barr
Armstrong Products Exclusively
917 Fort St. EV 5-4722

Standard Furniture
737 Yates St.
EV 2-5111

IN DUNCAN AT
Garner Builders' Supplies Ltd.
Government Street
Phone Duncan 694

Island Paint Distributors Ltd.
1126 Quadra EV 2-5421

Capital City Roofing Co.
Guaranteed Workmanship
1920 Oak Bay Ave.
EV 3-5311

IT PAYS TO BUY NATIONALLY ADVERTISED PRODUCTS

there's nothing like Ale... and no Ale like

MOLSON'S

Now brewed in British Columbia

MOLSON'S ALE

for free home delivery phone

EV 2-6832 or EV 4-4179

MOLSON'S CAPILANO BREWERY LTD.

MOLSON'S EXPORT ALE EXPORT

This advertisement is not published or displayed by the Liquor Control Board or by the Government of British Columbia.

Bevan Goes Home

ANEURIN BEVAN

LONDON (Reuters)—Aneurin Bevan left hospital Sunday for home, on the road to recovery from a major abdominal operation seven weeks ago.

Jennie Lee, wife of the 62-year-old deputy Labor Party leader, said her husband is "still very weak and quite unable to receive visitors." Bevan will be out of public life for "some months."

More Nuclear Tests

France Ignores Wave of Protests

From Reuters, UPI

PARIS — Despite a chorus of protests against its Sahara A-bomb last week, France is going ahead with plans for more nuclear tests.

Military sources here said Monday France is preparing to test a tactical atom bomb from a plane within two months and already has begun preliminary work on its own hydrogen bomb.

Loudest protest came from Morocco, where the government called its ambassador from Paris and renounced the Franco-Moroccan diplomatic agreement of 1956 in which the two nations agreed to pursue a "concerted" foreign policy.

Cyprus said the island's radioactivity jumped sharply after the test. Sudan lodged an official protest.

Commenting on the test for the first time, West German Chancellor Adenauer said: "It is clearer than ever before how great is the danger to humanity if nuclear armaments do not disappear from the earth."

Santa Anita Entries

OVERNIGHT ENTRIES

FIRST RACE—$4,000, maiden two-year-old fillies, California bred, three furlongs:
Impelled (R. Yaka) 115
Noble Effort (D. Pierce) 115
Quick Asset (R. Griffiths) 115
Her Regards (R. Campas) 115
Kinishba (I. Valenzuela) 115
Baby Cover (A. Maese) 115
Fran-D. (E. Burns) 115
Fault of Pride (W. Boland) 115
Veeb (D. Richardson) 115
Social Grace (V. Sheridan) 115
Coffey Call (W. Harmatz) 115
Brown Eyed Mary (E. Arcaro) 115
Fleet Tower (R. Neves) 115
Clare's Gold (G. Taniguchi) 115
South Ford (R. Mundorf) 115
My Baby (W. Shoemaker) 115
Gold Venus (R. Mundorf) 115
Lady Compelled (D. Richardson) 115

SECOND RACE — $4,000, claiming, three-year-olds, mile and sixteenth:
Leo Mc (G. Taniguchi) 113
Dame Susie (I. Valenzuela) 108
Lady d'Argent (E. Burns) 112
Junior's Comet (W. Shoemaker) 108
Sic La Vie (B. Frazier) 113
Magnify (M. Volzke) 113
Mr. Grayson (R. Griffiths) 109
Mister John A. (E. Dooling) 117
Doc Aabery (W. Harmatz) 113
Huller (R. Sterling) 113
Solid Built (A. Maese) 113
Rageing Liz (R. Neves) 108
Mr. Erne (R. Mundorf) 113
Mirtaugh (D. Pierce) 113
Guide Book (J. D'Augustino) 113

THIRD RACE—$4,500, maiden three-year-old colts and geldings, six furlongs:
Raloh (R. Mundorf) 118
Minnigerods (P. Grohs) 118
Diamond Jubilee (J. Keene) 118
Sigalert (W. Shoemaker) 118
Mr. Wag (D. Pierce) 118
Command Pilot (R. Neves) 118
Esaw (A. Maese) 118
Dark Silver (E. Burns) 118
Graphite (W. Harmatz) 118
Hidden Intent (E. Arcaro) 118
Kerry Piper (W. Boland) 118
Mr. Erdley (T. Barrow) 118
Double Eagle (B. James) 118
Foxy Rudy (J. Keene) 118
Rejecteds Kin (I. Valenzuela) 118
Civic Center (I. Valenzuela) 118

FOURTH RACE—$5,000, allowance, three-year-olds, six furlongs:
Fay's Night Out (E. Burns) 115
Vital Force (W. Harmatz) 122
Sonomac (T. Barrow) 148
Niequest (I. Valenzuela) 112
Rob Bob (M. Shirota) 112
Forward Gunner (W. Boland) 112

FIFTH RACE—$4,000, claiming, four-year-olds and up, six and half furlongs:
Miss California (W. Harmatz) 108
Bokaris (I. Valenzuela) 112
Maxine Welch (D. Pierce) 108
Mobilize (E. Arcaro) 113
El Choclo (R. Griffiths) 113
Solid Pink (E. Burns) 113
Destilar (W. Leeling) 113
Regular One (P. Moreno) 113
Easy Street (G. Taniguchi) 112
Big Uncle (W. Shoemaker) 113
Hark (W. Boland) 113
John T. (R. Mundorf) 117
Fair Triumph (R. Campas) 108
No Mistake (E. Burns) 108
Beefeater (A. Maese) 113
Blue Hue (R. Neves) 115

SIXTH RACE — $4,500, allowance, four-year-olds and up, six furlongs:
Air Tudor (P. Moreno) 114
A-Victory Spark (R. Mundorf) 117
Sun Colonel (A. Maese) 111
F. H. Russ (W. Shoemaker) 117
Doctrinaire (R. Neves) 120
Winter Snow (R. Yaka) 106
A-King's Salute (R. Mundorf) 111
Dotted Swiss (E. Arcaro) 120
Roller Red (W. Harmatz) 117
Ann's Knight (I. Valenzuela) 120
Navy King (D. Pierce) 114
A-Entry.

SEVENTH RACE—$7,500, handicap, four-year-olds and up, mile and eighth on turf:
Andrew Alan (W. Haun) 106
Whodunit (R. Neves) 118
Royal Living (D. Pierce) 122
Mr. Eiffel (R. Campas) 109
Spinney (W. Harmatz) 109
Wildfire II. (R. Trejos) 110
Fleet Nasrullah (W. Shoemaker) 122
Twentyone Guns (G. Taniguchi) 110

EIGHTH RACE — $4,500, optional claiming, four-year-olds and up, mile and eighth:
Wear and Tear (G. Taniguchi) 113
Randwick II. (W. Harmatz) 112
Pacesetter (T. Barrow) 121
Teddy Boy (R. Mundorf) 118
Last Row (I. Valenzuela) 115
Tippecanoe (R. Griffiths) 113
Blue G. (E. Burns) 112
Man J. (E. Arcaro) 112
Running Wolf (W. Shoemaker) 113
Mister Boggs (D. Pierce) 107

SUB RACE—$4,000, claiming, four-year-olds and up, six and half furlongs:
Travel Book (I. Valenzuela) 113
Solid Gold (R. Trejos) 108
Beyond Time (J. Burton) 108
Socrates (G. Taniguchi) 113
Major Leaguer (A. Maese) 120
Rutland Arms (D. Pierce) 113
Prince Wahat (W. Boland) 113
Soldier Boy (M. Volzke) 113
Tommy Man (R. Griffiths) 117
San Diego (W. Leeling) 113
Fly Up (R. Campas) 113
Sweet Revenge (W. Shoemaker) 113
Poon-Deck (R. Yaka) 117
Sovereignty (W. Shoemaker) 108

Selections

1—Brown Eyed Mary, Kinishba, Fault of Pride.
2—Mister John A., Lady D'Argent, Rageing Liz.
3—Graphite, Sigalert, Hidden Intent.
4—Vital Force, Fay's Night Out, Niequest.
5—Beefeater, Big Uncle, Hark.
6—Dotted Swiss, Doctrinaire, F. H. Russ.
7—Whodunit, Royal Living, Andrew Alan.
8—Pacesetter, Last Row, Running Wolf.
9—Major Leaguer, Socrates, San Diego.

Common sense way to KEEP REGULAR

If you're bothered with constipation caused by lack of bulk, do what millions of others are doing: Eat a small serving of Kellogg's All-Bran with milk once a day. Just a half-cup of this wholesome cereal provides the bulk your system needs to aid natural regularity. Crisp, appetizing Kellogg's All-Bran!

Kellogg's ALL-BRAN

FINAL CLEARANCE ALL SHOES

HALF PRICE SALE 1/2 HALF PRICE SALE or Less

Dress Shoes Hi and Cuban
Casuals Flats and Wedgies
All Colors

SORRY! ALL SALES FINAL

FASHION BOOTERY
1117 DOUGLAS ST. EV 4-8515

Integrate or Migrate!

EDMONTON (CP)—Hutterites should be asked to leave the country if they continue to refuse to integrate with Canadian society, Ernest Watkins (PC, Calgary-Glenmore) said yesterday in the Alberta legislature.

Mr. Watkins, speaking in the throne speech debate, said Hutterites are "good farmers, good workers, peaceful and contribute much to the life of the province.

"But," he added, "they are not Canadians and don't wish to be Canadians as I understand it." He said the government will have to decide how much longer it will tolerate Hutterites remaining indifferent to the Canadian flag, language and way of life.

Hutterites cannot be allowed indefinitely to "keep their children apart from the rest of us or to put obstacles in the way of their leaving Hutterite colonies," Mr. Watkins said.

The government must tell the Hutterites to permit their children to leave the colonies if they so desire and to allow them to associate with other children, he said.

They should be given a generation or two to integrate, and, Mr. Watkins said, "if they wish to retain their community they should be told they may have to leave Canada."

Total employment in Canadian mining, including smelting and refining, exceeded 110,000 workers in 1959.

FUNERAL ARRANGEMENTS ...in advance of need!
Now, That's Sensible!
Phone EV 4-5512
or write
CHAPLIN'S
FUNERAL CHAPEL
980 QUADRA ST.

CRACKLING

...crackling crisp, featherlight and flakier because they're "AQUAFLAKED" a baking process exclusive to...

Weston's CRACKERS & SALTINES

Seagram's V.O. ★ Seagram's Golden Gin ★ Seagram's "83" ★ Seagram's King's Plate

Say Seagram's and be Sure

This advertisement is not published or displayed by the Liquor Control Board or by the Government of British Columbia

Newspaper Advertising Stimulates Buying

WORTH MORE BECAUSE THEY WORK MORE:

Compare this list of Chevy advances with the features ordinary trucks are still talking about. You'll see why Chevy trucks get more work done in a day...why they go extra thousands of miles before trade-in time. These Sturdi-Bilt Trucks aren't just new; they're a full scale revolution!

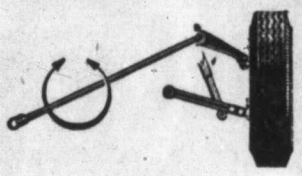

TORSION-SPRING RIDE

Each front wheel, suspended independently of the other, is free to step *individually* over bumps. And shockproof torsion springs up front soak up the jars and jolts *before* they reach the body. With three rugged new tailored-to-the-truck rear suspensions to further reduce road shocks, Chevy gives you the smoothest truck ride you've ever felt.

NO SHIMMY, NO WHEEL FIGHT

Drive a '60 Chevy. Just once. Right away you'll notice the absence of I-beam shimmy and wheel fight common on ordinary trucks. With independent front suspension there's a brand new, smoother, easier handling feel behind the wheel.

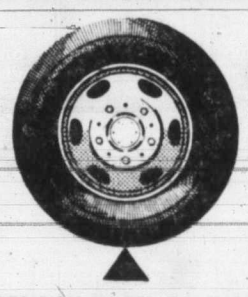

PRECISION WHEEL BALANCE

Front wheels are balanced electronically before the truck ever leaves the factory. Helps make that new ride revolutionary.

CRUISE WHERE OTHERS CREEP

Torsion-Spring Ride takes the bounce out of bumps. It's a ride that cradles the load and the driver. A ride that allows faster safe speeds over roughest roads to get more work done in a day's time.

PEDALS ARE SUSPENDED

Suspended pedals need less effort to depress; give you more room to stretch your legs out on long hauls. They also eliminate floor holes, sealing out dirt, moisture, fumes and road noise.

EASIER TO HOP IN

Chevy doors are wider and floors on many models are a whole seven inches lower (without sacrificing road clearance) so it's a lot easier to hop in and out of these cabs. This new cab design pays off big by adding comfort and convenience to reduce driver fatigue.

TOUGHER, MORE TWIST-RESISTANT FRAMES

They're closest to "unbreakable" a truck frame ever came. More rigid, more twist-resistant — with a new X-member reinforcement in most light-duty frames; greater beam strength in many of the bigger models. Chevy's *bulldozer* build starts right here!

CABS FOR BIG DRIVERS

Big guys get a bigger break in a Chevy cab. There's plenty of space inside to stretch out and relax; more room for hats and hips, more room for wide shoulders and long legs. There's horizon-wide visibility through a windshield with 26% more glass area; a new see-at-a-glance instrument panel. Cabs are safer, too, up to 67% more rigid.

CABS CUSHIONED ON RUBBER MOUNTS

New four-point cab mounting, with rubber cushions to isolate road shock, quiets the ride, keeps down sheet metal vibration.

BRAKES ARE BIGGER

Bigger brakes bring loaded Chevies to safer, surer stops. Extra-wide linings wear longer, reduce maintenance expense. Chevy gives you the best in braking — from efficient torque-action brakes in light-duty models to powerful full-air brakes in heavyweights.

LOW, LOW UPKEEP COSTS

Chevy's built the way every truck should be built. For one thing, the big rugged fender crown hinges right back. That means easier access to Chevrolet's unbeatable power plants. You cut routine maintenance and upkeep costs to the minimum. Another way Chevrolet gives you a short cut to higher profit hauling.

6'S SWORN TO SAVE

Chevy's 6-cylinder engines are set to squeeze extra miles out of every drop of fuel. They're long famous for low fuel consumption, high performance.

LIGHT-HANDED STEERING, EVEN IN THE BIG ONES

A new steering linkage system that cuts vibration means easier driver control with less effort. Coupled to a low friction ball-gear steering mechanism, steering is light, firm and positive. Greatly reduces driver fatigue. Power steering is available at extra cost on many models.

VARI-RATE LEAF SPRINGS WITH UP TO TWICE THE LIFE

Spring firmness varies with the load. At full capacity, spring firmness increases as much as four times. Results in a smoother ride empty or loaded. Means springs last up to twice as long. Available on Viking Medium-duty and Spartan Heavy-duty models.

SHORT STROKE V8'S

Power-packed for peak performance. Chevy's husky V8's make child's play out of the toughest hauls. They have a mind tuned to economy, too, that keeps costs down, profits up.

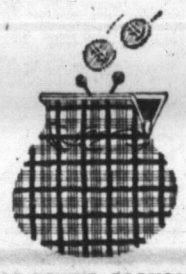

DOLLAR-SAVING ECONOMY

Chevrolet's all-round savings make the big truck news for '60. For up-and-at-'em performance, day-in-day-out dependability, top gasoline mileage, far longer truck life, plus the industry's highest resale value, no other truck *begins* to compare with Chevrolet. Get *your* share of the savings very soon.

SEE YOUR DEALER

It could be the most important visit you make in '60. When you've seen these new Chevies, you'll agree they're the world's most advanced trucks. Then drive one and find out why.

CHEVROLET

1960 STURDI-BILT CHEVROLET TRUCKS

A GENERAL MOTORS VALUE

CT-760A

See your local authorized Chevrolet dealer

MORRISON CHEVROLET-OLDSMOBILE LTD.

YATES ST. at QUADRA EV 3-1106

Stock Quotations-Market Reports

Complete Vancouver Trading

Sales		High	Low	Close
OILS				
1000	AP Con	--	--	51
300	Fargo	--	--	410
300	Fort St John	--	--	158
1600	Peace Riv Pete	28	27	27½
500	Royal Cdn Ven	--	--	15
500	Sarcee Pete	--	--	105
3700	Vantor Exp	82	81	81
MINES				
500	Beaver Lodge	--	--	13
600	Bethlehem Cop	--	--	83
100	Bralorne	--	--	540
3500	Canam Cop	--	--	14
2000	Caribou Gold	--	--	110
4600	Cowich Cop	57	53	53
28603	Giant Mascot	25	23	23
2000	Mid West Copper	--	--	15
6500	New Ainsworth	6½	5	5
6500	Pacific Nickel	70	68	68
700	Sheep Creek	--	--	82
20637	Silbak Premier	25	23	25
8100	Torwest	15	14	14
11000	Trojan Cons	--	--	9½
6000	Western Mines	--	--	6
INDUSTRIALS				
100	Alta Dist VT	--	--	195
100	BC Power	--	--	33½
25	BC Telephone	--	--	42¾
1860	Cdn Coll pfd	--	--	78
100	Crestbrook	--	--	140
440	Imp Invest A	--	--	8⅞
200	Inland Nat Gas	--	--	5¼
100	Do pfd	--	--	14
400	Neon prods	16¾	16½	16¾
100	North Ont NG	--	--	14½
250	Northland Util	--	--	16
1210	MacMillan & PR	16	15¾	16
200	Trans Cda Pipe	23	22⅞	22⅞
350	Trans Mtn Pipe	--	--	10
200	West Can Steel	--	--	7¾
100	Westminster	--	--	32¾
100	Woodward's wts	--	--	6
150	W Plywood B	15½	15	15½

Canadian Industrials

	Bid	Asked
Abitibi com	36	36½
Do pfd	22¼	22½
Acadia Atlc	10¼	11
Do A	18¼	--
Alcoma Stl	34¾	35
Aluminum	30¾	31
Do 4½% pfd	41	41½
Anglo-Can Pip	--	39
Do pip	30¼	31
Anglo Nfld Dv	7¼	7¾
Argus Corp	29	29¼
Do 2.40 pfd	58	71
Do 2.50 pfd	43½	44
Asbestos Corp	22¾	23
Atlas Steel	24	24¾
Bathurst A	39½	39¾
Beatty Bros	6	7
Tell Telephone	43¾	43½
Bowtr 5% pfd	42¼	42¾
Do 5½% pfd	47	--
Brazilian Trac	435	440
B- AOil	30¾	31
BCE 4% pfd	--	71
Do 4¼% pfd	37	--
Do 4½% pfd	38	38½
Do 4¾% pfd	82½	--
Do 5% pfd	44½	45½
Do 5½% pfd	48¾	49
BC Frst Prd	12¼	12¼
BC Pckrs A	14½	--
Do B	14½	--
BC Power	33¼	33¼
BC Telephone	42½	43
Brown Co	10	10¾
Building Prd	30	30¼
Burlington S	16	16¾
Burns & Co	12¾	13¼
Calgary Power	17½	17¾
C & D Sugar	16¼	16½
Cda Cement	29¾	30¼
Do pfd	25¾	--
Cda Irn Fndrs	21¼	21¾
Cda Pckrs A	46¾	49½
Do B	46	47
Cda Permt	32	33
Cda Stwy pfd	80¼	81
Cda Steam	--	42½
Cdn Brew	35⅞	36
Do pfd	35¾	--
Cdn Cnnrs A	13¼	13¼
Cdn Celanese	19¾	19⅞
Do $1.75 pfd	28¼	28½
Cdn C & Cel	6¼	6¾
Cdn Colliery	9¾	10
Cdn Drd & D	14¼	14¾
Cdn Gnrl Inv	31	33
Cdn Industrs	14½	14⅞
Cdn Lcmtv	7	8
Cdn Marconi	5	5½
Cdn Oil	22½	22¾
Cdn Pcfc Ry	24⅞	25
Cdn Vickers	15⅞	16¾
Cockshutt Fm	18½	18¾
Cons M & S	18¼	18¾
Con Paper	40	40¼
Consumers Gs	36¼	36¾
Corby's A	17¼	17¾
Do B	17	17¼
Crown Zeller	44¼	45½
Distlrs-Sgrms	29¼	29½
Dom Bridge	19	19¼
Dm Fnd & Stl	45½	46
Dom Mag	6¾	7½
Dm Stl & Cl	15½	16
Dom Stores	46	46½
Dom Tar C	14	14¾
Dom Textile	9¾	9¾
Dow Brwrs	45	45¾
Dupont	22¼	22¾
Eddy Match	26½	27½
Eddy Paper	58	59
Famous Plyrs	19	19¼
Fanny Farmer	16	16¼
Ford	155	156½
Ford Motor Co	75	75¾
Fraser Co	25¾	26
Gatineau Pwr	32¾	33
Gnrl Dynmcs	44	45
G M	43¾	44¼
Gnrl Stl Wrs	13	13¼
Goodyear Tr	142	164
Grt Lks Ppr	39½	39¾
Grt W Cl A	480	485
Do B	350	360
Grt Wpg Gas	10¾	10¾
Hamilt Cot	16	17
Hayes Steel	24	29¾
Howard Smith	43	43¾
Imp Inv A	8¾	8⅞
Imperial Oil	32¾	33
Imperial Tob	11⅞	12
Do pfd	5½	5¾
Ind Accept	32½	33
Inglis	490	500
Inter Bronze	13½	15
Do pfd	23	23¾
Inter Nickel	101	102
Inter Paper	106	107¼
Inter Pete	42¾	42¾
Inv Syn	37½	48
Do A	30¼	30¾
Kelvinator	8½	9
Loblaw pfd	27¼	28
Lblbw Grcrs A	23½	24¼
Do B	23	23¾
Labatts	26	26½
Laura Secord	25¼	25¾
London Hs A	210	400
Mc & Bl B	37	40
MacM-Powell	15¾	1 6
Maple Leaf M	10¾	10½
Massey-Ferg	10¾	11½
Do pfd	000¼	103
Maxwell	475	475
Molson's A	28½	28¾
Do B	--	22½
Monarch Knit	8	8
Montreal Lcm	16½	16¾
Moore Corp	39	39¼
National Drug	15	15¾
Do pfd	15	15½
National Grcrs	20	20¾
Sationl Hs A	875	--
Do B	18¾	19¼
National Stl Cr	14	14¼
Niagara Wr W	12	12⅞
Ogilvie Flour	42	45
Ocean Cement	12¼	12¾
Ontario Steel	21	23¼
Page Hersey	26½	26¼
Power Corp	52¼	53
Price Bros	40¼	40⅞
Rvrsd Silk A	--	7½
Do B	--	400
A V Roe	5⅞	6
Russell Ind	10½	11
St Lawr Corp	16	16¼
Shawinigan	27⅞	27¾
Shirriff Horsey	9	9¼
Sicks Brwrs	24	24½
Simpsons	30	30½
Spart Air Srv	225	225
Stand Pave	16¾	17
Stl of Canada	77½	78
Steinberg A	20	20½
Suprtst com	375	400
Tamblyn	21	25
Tylr Prsn pfd	8¾	9
Texaco	50¾	51½
Trds Fnc A	33¾	34
Do B	31	35
TFC 5% pfd	33	34
Trans Pr Pp	15	16
Unioff Gas	15	15½
United Corp A	24	29¼
Do B	20½	20¾
United Fuel A	50¼	54
Do B	42½	44
United Stl	7¼	7¾
Hiram Walker	35	3
Hiram Walker	35	35¼
WBK	270	275
Westeel	13½	14
W Can Brew	32½	32¾
Do A	34	34¼
Geo Weston A	30	30½
Do B	30	30¾
Woodward's A	17	17¾
York Knit A	150	150
Zellers	32	32¼
BANKS		
Montreal	51¼	51½
Nova Scotia	64	64½
Commerce	51¾	51¾
Imperial	56¾	51
Royal	74½	75

New York Markets

	Close
Allied Chemicals	49
Alcoa	93½
American Can	40¾
American Motors	75⅞
American T&T	84
American Tobacco	103½
Anaconda Copper	59¼
Atchison Topeka	25¼
American Elec Pwr	48¼
B&O Railway	39½
Bethlehem Steel	48½
Boeing Aircraft	28¾
Burroughs	30¾
Canadian Pacific	26⅞
C&O Railway	65⅞
Chrysler	60
Cleveland Electric	48¼
Columbia Gs	19¾
Comwealth Edison	57
Con Edison	62
Cons Nat Gas	45¾
Delaware Hudson	27½
Detroit Edison	41½
Douglas Aircraft	41¼
Dow Chemical	89
Du Pont	230
Eastman Kodak	96½
El Paso	28½
Ford Motor	74¾
General Dynamics	47
General Electric	86½
General Foods	101¼
General Motors	46
General Tire	72
Goodyear Tire	39⅞
Great Northrn	48
Gulf Oil	30¼
Houston L&P	66⅞
Inter Harvester	46½
Inter Nickel	107
Intl BM	421
Jhns Man	46½
Kaiser Alum	46¾
Kas City South	75¾
Kennecott	88
L & N	73¾
NY Central	27½
Nickel Plate	33¼
Niagara P	35¼
Norfolk West	98
North Pacific	45⅞
Owens-Ill	95⅞
Pac Gas-Elec	62
Pan P & L	43¾
Penn RR	15⅝
Peoples Gas	56½
Phila Elec	49
Phillips Pete	43¾
Proct Gam	87¾
Public Service	36¾
Radio Corp	62½
Republic Steel	65
Rock Island	28¼
Royal Dutch	41¾
Sears Roe	25
Socony	38¾
S Cal Ed	56½
Southern Pac	21¾
Southern RR	48¾
Sperry	23¼
Stand Calif	44¼
Stand Oil NJ	45⅞
Swift Co	48
Texas Co	75¼
Union Carbide	133
United Aircraft	37¼
US Steel	85
Union Pacific	29½
Westinghouse	49¼
Woolworth	62¾
Zenith	96¾

Toronto Mines

Sales		High	Low	Close
1100	Advocate	--	--	270
300	Akaitcho	--	--	43
3100	Acadia Uran	--	--	8
500	Algom Uran	--	--	12¼
3400	Allin Ruffner	--	--	11
2200	Anacon Lead	78	75	75
100	Anglo-Huron	--	--	11¾
	Anglo-Rouyn	--	--	23
4000	Arjon	--	--	8
100	Aunor	--	--	280
22500	Aumaque	13	11	11½
	Area Mines	--	--	83
10250	Barnat	--	--	150
	Barymin Expl	--	--	81
2200	Base Metals	14	13½	13½
	Baska Uran	--	--	10
9900	Beatlie	19½	19	19
	Bethlehem	--	--	83
	Beaver Lodge	--	--	13
1000	Belcher	--	--	65
2142	Bevcon	--	--	16
	Bicroft	--	--	64
500	Black Bay	--	--	17
5650	Bouzan	--	--	56
6833	Boymar	7½	7	7½
1600	Bralorne	545	540	540
	Brouian Reef	--	--	47
1565	Bruns M & S	500	490	495
8000	Buff Addison	10	9½	10
2800	Buff Ank	213	210	213
	Bunker Hill	--	--	8
100	Bulolo	--	--	430
4300	Camp Chib	590	550	550
1629	Camp RL	12¾	12¾	12¾
9020	Cdn Dyno	40	32	40
22300	Can Erin	96	94	95
5100	Can Malartic	58	55	55
131578	Can Met	10¼	9	9½
310	Cassiar Asb	13¼	13¼	13¼
	Central Pat	--	--	122
7100	Chesterville	38	37	37
	Chib Rayrand	--	--	13
300	Chrom Exp	--	--	440
1700	Chimo	--	--	52
6700	Coch Wns	325	315	315
1700	Coniagas	--	--	53
1000	C Northwest	--	--	32
1000	Con Astoria	--	--	7¾
1970	Con Denison	10¾	10¾	10¾
3200	Con Disc Yk	365	360	360
	Chib M & S	--	--	62
12400	Con Halliwell	61	60	61
	Con Howey	--	--	265
2200	Chib Jaculet	47	45	46
	Con Morrison	--	--	21
200	Con Mosher	--	--	110
	Con Marcus	--	--	50
2300	Con Northld	38	36	36
	Con Regcourt	--	--	8½
	Con Sudbury	--	--	38½
1475	Con Smelter	18½	18¼	18¾
100	Conwest Exp	--	--	385
600	Copper Corp	--	--	25½
4296	Copper Rand	164	162	163
3300	Cowichan	56	55	55
3600	Coulee Lead	30	28	28
	Craigmont	--	--	260
	Cusco	--	--	6
	Delnite	--	--	49
215	Dome	18¾	18½	18¾
	Dom Magnes	--	--	6¾
4500	Donalda	9	8½	8½
2300	Duvan	15	14	14
41200	East Malartic	165	155	155
	East Amphi	--	--	8
250	East Sullivan	160	155	155
4400	Elder	140	135	139
2500	Eldrich	22½	21	21
500	El Sol	--	--	7
	Eureka Corp	--	--	19
	Faraday	--	--	75
955	Falconbridge	30¼	29¾	29¾
1190	Frobisher	188	175	175
	Geo Scientific	--	--	74
485	Geco	17¼	17¼	17¼
1576	Giant Yk	12¾	18½	18¾
	Glenn Uran	--	--	7
	Goldale	--	--	16
5100	Goldfields Ur	23	21½	21½
400	Granduc	120	115	115
24500	Grey Hawk	--	--	3
1000	Gulch	--	--	7
3045	Gunnar Mines	10¼	10¼	10¼
2200	Do wts	35	32	33
	Hallnor	--	--	201
1500	Hard Rock	--	--	10
1600	Headway	--	--	25
2000	Heath	6	5¼	5½
	Highland Bell	--	--	150
1575	Hollinger	26	24¼	24¾
	Howle	--	--	335
	Hudson Bay	--	--	48½
	Hugh-Pam	--	--	9
	Inspiration	--	--	36¼
2650	Irish Copper	169	167	167
3800	Isl Uranium	46	43	43
100	Jacobus	--	--	115
	Joliet-Quebec	--	--	25½
	R. J. Lowsey	--	--	37
1522	Kerr Addison	21	20¾	20¾
1400	Kilembe	340	330	330
	Kirkland Min	--	--	34
470	Labrador	23¾	23¼	23¾
	Lake Cinch	--	--	63
	Lake Dufault	--	--	73
1000	Lake Lingman	--	--	7½
390	Lake Shore	--	--	415
500	Lake Wasa	--	--	31
	La Luz	--	--	405
	Lamaque	--	--	380
1000	Leitch	140	138	140
2200	Little L Lac	192	185	185
5250	Lorado	28	26½	27
	Louvicourt	--	--	5½
1200	Lynd Hurst	--	--	16½
200	Macassa	--	--	266
90000	MacDonald	27	26	27
4000	Macfie Exp	7	6½	7
6450	MacLeod-Ck	102	100	102
5350	Madsen RL	298	290	298
50	Malartic Gold	--	--	86
8400	Maralgo	15	14½	14½
3300	Maritime	118	115	115
2100	Martin McN	35½	35	35½
3100	May Brun	--	--	11
116	McIntyre Porc	--	--	26¼
4500	McKenzie RL	25	24	24
	McMar RL	--	--	7
9800	McWatters	42	40	42
700	Mentor	--	--	17
3850	Merrill Is	93	90	90
2500	Meta	9	8	8
1200	Mid Rim	--	--	60
	Milliken	93	91	91
150	Mining Corp	--	--	12¼
3000	Moneta Porc	--	--	74
2000	Multi Min	--	--	42
	National Exp	--	--	6
	Nesbitt Lab	--	--	12½
12500	New Calumet	38	36	37
10610	New Dickens	285	272	277
2500	Newlund	22	20	22
4000	New Harric	--	--	13
1100	New Manitoba	--	--	32
33600	New Mylam	83	77	77
7100	New Hosco	85	83	83
1000	Nickel Rim	51	50	51
100	Nipissing	--	--	125
1450	Noranda	43¾	43¼	43¼
560	Normetal	--	--	230
3800	Normax	--	--	11
1000	N Canada	113	110	113
3700	N Coldstream	115	107	110
1000	N Goldcrest	--	--	29
3200	N Rankin	--	--	95
4883	N Span Uran	98	97	97
179000	Orchan	125	113	125
1500	O'Brien	67	64	66
3000	Osisko Lake	33	32	33
	Pamour Porc	--	--	67
	Pardee	--	--	18
400	Pato	280	275	275
63100	Paymaster	23	21	23
	Pend Oreille	--	--	268
	Perron	--	--	19
288	Pickle Crow	86	80	86
100	Placer Dev	--	--	11¼
21623	Portage Is	91	85	91
2700	Preston ED	475	460	465
3490	Pronto	298	291	294
	Prospect Air	--	--	58
1100	Que Chibb	--	--	24
5300	Que Copper	17	16	17
100	Que Labrador	--	--	5
	Que Metal	--	--	53
200	Quemont	10½	10¼	10¼
6980	Ravrock	52	49	51
7200	Radiore	69	68	69
1700	Renable	190	180	185
	Rix-Atha	--	--	18½
2100	Roche LL	--	--	11
1000	Rockwin	--	--	24
500	San Antonio	--	--	67
	Sheer Rock	--	--	80
8800	Sherritt Gdn	295	280	292
975	Silver-Miller	--	--	31
2650	Siscoe	97	93	97
1115	Stanleigh Ur	--	--	34
	Stanrock	--	--	35
	Steep Rock	--	--	10¼
5500	Surgeon R	22	19½	20
1255	Sullivan Con	165	160	160
	Sylvanite	--	--	70
	Tombill Gold	--	--	47
3875	Teck-Hughes	197	190	192
1000	Temagami	195	185	185
1700	Taurcanis	64	62	62
	Trans Res	--	--	16
200	Utd Asbestos	--	--	420
1955	Utd Keno	595	580	590
1300	Upper Cda	115	113	113
2560	Ventures	25	23¾	23¾
	Violamac	--	--	130
1015	Waite Amu	670	640	640
2500	Wilrey	140	137	140
	Willsey Cogh	--	--	11
1350	Wright-Harg	--	--	105
	Yale Lead	--	--	30
16360	Yk Bear	112	107	111
6350	H G Young	82	78	80
	Yukon Con	--	--	65

Dividends Declared

John Labatt, 30 cents, payable April 1; record March 11; xd March 9.

Abitibi Power and Paper, common 42½ cents, payable April 1; record March 1; xd Feb. 26.

Dominion Corset Co., 25 cents, payable April 1; record March 17; xd March 15.

Bruck Mills, "A" 30 cents arrears, payable March 15 ;record Feb. 19; xd Feb. 17.

Quebec Telephone, common 45 cents, payable April 1; record March 18; xd March 16.

Kerr Addison Gold, 20 cents, payable March 24; record Feb. 29; xd Feb. 25.

Standard Structural Steel, 15 cents, payable March 29; record March 15; xd March 11.

N. Slater, common 30 cents, payable May 2; record April 8; xd April 6.

G. Tamblyn, 20 cents, payable April 1; record March 4; xd March 2 (previously paid 15 cents).

Chrysler Corp., 25 cents, payable March 12; record Feb. 23; xd Feb. 19.

The above stock quotations are supplied by James Richardson & Sons, Hagar Investments Ltd., Hugh Mackay & Co., Canadian Investment Dealers' Association, A. E. Ames & Co., and T. H. Burns & Co.

Stock Slump Continues At Toronto

TORONTO(CP)—The industrial index fell to its lowest point in nearly six months as the stock market slipped in all sections amid light trading.

Ford of Canada took the biggest industrial loss of the day, declining six points at 156. Steel Company of Canada was off 1⅞ at 78 and Canada Malting slipped 1½ at 51½. British American Oil was off ¾ to a new low of 30¾. Mines, specially the base metal section, were also on a steady decline. Hollinger was down ¼ at 23¾ and International Nickel was off one point at 101¾. Senior uraniums were mixed.

Western oils declined. Calgary and Edmonton took the biggest loss with a ½ point drop at 19½.

Drop in Ford

MONTREAL (CP) — The Montreal and Canadian stock exchanges closed on a weak note with five of six averages off at new yearly lows in moderate trading.

Steels led the losers with Canada Iron up ¼ at 21½, the only winner. Steel of Canada was down 2 at 78.

In base metals, Aluminium at 31, International Nickel at 102 and Noranda at 43½ all lost ¼ while Hudson Bay eased ½ at 49¾.

Gains in papers included Anglo Newfoundland, up ⅛ at 7¼, Great Lakes ⅛ at 39⅞, Howard Smith ¼ at 43½, Price ¼ at 40¼ and Bowater ⅛ at 9c. Both Abitibi and Consolidated slipped ¼. B.C. Forest fell ⅛ at 12⅛. BA Oil was down ¾, Imperial Oill off ⅛ and Texaco up ¼. Interprovincial rose 1¼ at 55¾ in pipelines and Trans-Canada advanced ½ at 23.

Other movements included CPR up ⅜ at 25⅛, Ford down 8 at 155, Steinberg A off 1 at 20 and Cockshutt down ¼ at 18⅝.

Mining Stocks Weak

VANCOUVER — Mining stocks were weak in fairly active trading. Cowichan Copper dropped to a low of 53 cents, down five cents, while Giant Mascot at 23 cents and Pacific Nickel at 68 cents lost some of last week's gains. Exception to the trend was Silbak Premier, which advanced four cents to 25 cents.

In oils Vantor weakened to 51 cents.

Industrials were mixed with Western Plywood rising to $15½, and Trans Canada easing to $22⅞. B.C. Power was $33⅛, and MacMillan-Powell $16.

Tickers Run Late

NEW YORK (UPI)—Prices fell sharply in the closing minutes with most stocks finishing well below their best levels of the day.

The list was firm at the opening but turned easy thereafter. Prices managed to hold around the previous close until heavy selling hit in the final minutes. Reporting tickers ran behind transactions for a while at the close.

Electronics, among the best of the early performers, finished on a weak note, as did steel, chemical and auto shares. The standouts were among the scattered specials.

Selling when it hit was concentrated on the blue chips. General Electric dropped more than 2 while International Paper, United Aircraft, International Nickel and Union Carbide fell a point or more.

Unlisted Stocks

TORONTO	Bid	Asked
Anuwon	2	4
Bethsaida	2	5
Brown McD	5	8
Cdn Javelin	7½	8½
Ft Reliance	5	10
Ego Mines	7	10
Gt Sweetgrass	15	25
Harvest	55	60
Larum	10	13
Lunecho	27	30
Murray	30	33
Nat Malartic	5	15
Oceanic	50	70
Pinepoint	9	9¾
Pitchvein	5	15
Raglan	9	13
Redcon	4	6
Robin RL	15	20
Surpass	95	110
Savannah	50	65
Uran Ridge	5	7
Wesley	4	6
Mattagami	5½	6½
MUTUAL FUNDS		
All Cdn Com	718	781
All Cdn Div	822	892
Amer Grow	717	781
Assoc Inv	790	798
Beaubran	2772	3010
Canafund	3449	3621
CIP	847	929
Champion	528	571
Commonwlth	771	854
Corp Inv	855	935
First O & G	383	419
Group Acc	358	391
Grow O & G	663	697
Inv Growth	574	621
Inv Mutual	1056	1141
Leverage	631	693
Nor Amer	816	887
Mutual Acc	703	768
Mutual Bond	573	600
Mutual Inc	471	515
Regent	521	573
Sav & Inv	501	548
Super Amer	667	674
Super EX 38	534	539
Super Grow	164	166
Super Inc	375	379
TV Elect	718	785
Timed Inv	535	578
Trans Ca	570	625
Unit Acc	1391	1511
MISCELLANEOUS		
Anglo-C Tel A	31½	33
Do pfd 4½	--	38
BC Sugar	30	31½
BC Tel pfd 6	95	--
Do pfd 5%	91	93
Do pfd 4%	79	82
Do pfd 4½	75	--
Do pfd 4%	73	75
Calg Pr pfd	74	--
Can Util pfd	83	--
Dover Ind	11	12
Hudson's Bay	27½	28½
Std Fuel pfd	34	37
Howard Smith	38	40
Safeway (C)	80½	83
BONDS		
Dom. of Can.		
3, May 61	97.75	98.05
Do 3, Dec. 61	96.10	96.40
Do 3, 65	90½	91¼
Do 4½, 83	85¼	86¼
Do 5½, 62	100	100.40
Do 5½, 63	100.05	100.45
CNR 4, 81	79½	81
Do 5, 86	96¼	97½
Do 5½, 64	98.80	99.10
Do 5¾, 85	98½	99
Abitibi	93	96¼
BCE 6 conv	103½	105½
Bell 6¼, 78	100½	101½
Camp Chib	100	104
Cdn Ex Gas	81	--
Cdn Petro	77	--
Home 6, 75	98½	100
Inland Cem 4½	90	--
Simp-Srs 6¾	101½	103¼
Do 5½	106	108
Shawinigan	106	108
Triad	76	79
Woodward	142	146
URANIUMS		
Bicroft	95¾	97½
Can-Met 5½	83	86
Cons Denison	97¼	99½
Cdn Dyno	32	40
Faraday	98	100
Lorado	82	84
Milliken Lk	96	97½
Northspan	88	90½
Pronto	99	--
Rio Tinto	85	86
Spremberg	92	94
Stanrock	79	81
PIPELINES, ETC.		
Cdn Delhi com	5⅛	5⅝
Do 5½ conv	89	91
N Ont NG deb	81	83
Pac Pete 3	87	92
Do 5½	74	77
Que NG nebs	81½	83½
Tr Can debs	82½	84
Westcoast deb	70	72
Do conv	79	81
Do YT	13	15½

Toronto Oils

Sales		High	Low	Close
990	Alberta Gas Trnk	25¼	24⅞	24⅞
1000	AP Cons	--	--	53
400	Alminex	--	--	255
800	Bailey Selburn	700	695	695
1530	Banff Oils	125	120	125
500	Bata Pete	--	--	4½
500	Bralsaman	--	--	55
100	Britalta	--	--	235
1000	Calalta	52	50	52
1475	Calgary & Edmn	20¼	19½	19½
1880	Canadian South	445	425	435
1435	Canadian Colliers	10¾	10	10
6800	Canadian Ex Gs	244	240	241
500	Canadian Hycrest	--	--	33
1020	Canadian Husky	775	770	770
603	Canadian Oil	--	--	22¾
1570	Central Del Rio	520	515	515
2567	Canadian Super	27	26	26
4765	Cree wts	233	228	232
300	Cons Mtcmac	--	--	255
1000	Dalhousie	--	--	19½
2139	Devon Palmer	82	80	82
6000	Duvex	7	6	6
1450	Fargo Oil	420	410	410
150	Great Plains	--	--	10¾
133	Hi Tower	--	--	7¾
250	Home Oil A	10½	10¾	10¾
565	Home Oil B	--	--	10
915	Ind Prov Pipe	55¾	55	55
2500	Long Island	13	12	13
2503

Denies Conspiracy

Carole in Tears

LOS ANGELES (UPI) — Carole Tregoff, red-haired mistress of Dr. Bernard Finch, burst into tears on the witness stand Monday as she told of the surgeon's wife pointing a gun at her.

The 23-year-old ex-model swore that at no time did she conspire to have her lover's wife murdered nor did she ever try to harm Mrs. Finch.

MERE DENIAL

The packed courtroom was startled by the brevity of Carole's testimony under questioning by her own lawyer. It lasted less than five minutes and was merely a general denial of any guilt.

Then prosecutor Clifford Crail began a merciless, punching cross-examination. Carole held her composure for almost an hour and then suddenly she was sobbing.

WALKED IN

Crail asked about the scene in the Finch garage July 18. Carole said she walked in with Finch and his wife got out of the car. The surgeon said they wanted to talk to Mrs. Finch.

"She said no she wasn't, or something like that. The next thing that happened, she had a gun and pointed it at me. Something was thrown at me and then I left," Carole said.

STRAIGHTENED

She began crying. Crail said he didn't want to examine Miss Tregoff under those conditions. Carole straightened her shoulders and said she could go on.

Crail, almost shouting, suggested Carole left the garage the moment she saw the gun. Carole said it all happened at once but a case containing bullets was flung at her and she left with it.

Brevity of Miss Tregoff's answers under questioning by her attorney, Robert Neeb, astonished the courtroom. Dr. Finch was on the witness stand six days telling his story.

FEET SO TIRED?
USE SOOTHING, SAFE ANTISEPTIC...
Zam-Buk

He Makes Soft Drinks But Drinks Them Hard

LONDON (AP)—Albert Rowlett, 43, pleaded guilty at Lambeth magistrates' court yesterday to a charge drunkenness. It was his 24th drunkenness conviction in the last year.

Rowlett operates a soft drink company.

Victoria Pushing For New Court

City council welfare committee acted yesterday to speed the establishment of a Greater Victoria juvenile and family court.

It decided to call for an "exploratory get-together"—probably next week—with representatives of Saanich, Oak Bay and Esquimalt, legal counsel, and if possible, a representative of the attorney-general.

City council has voted to place enough money in its 1960 budget to cover the city share of the cost of a juvenile and family court, and has asked the other municipalities to do the same.

Oak Bay has indicated it will share the costs of the judge and probation service—if Oak Bay cases are heard in Oak Bay—and Saanich has approved establishment of a court in principle, but wants to look farther into costs at the next inter-municipal committee meeting.

Esquimalt has indicated it will stay out of the unified court.

One idea to be put before the meeting is that all cases could be heard in Oak Bay.

POST CARD

Dear Son
Having a grand time. From here we're driving to the coast. Will not be back until sometime next month. Mother sends her love.
Dad

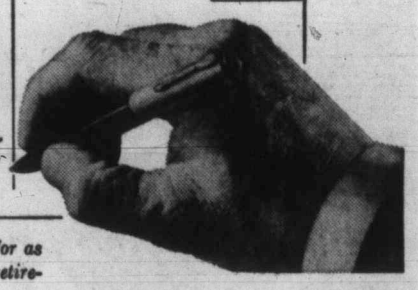

Time to go away—and stay away for as long as we feel like it. That's what retirement holds out for most of us.

The big question, of course, is—
Will you have the means? In other words, if you keep up your present rate of saving, will you have financial independence on retirement?

If the answer is "no", you might look into the excellent Retirement Savings Plans provided by Canadian Government Annuities.

For example:

Supposing you are a man of 28 and wish to secure an Annuity of $100 per month, commencing at 65 and continuing as long as you live. Your monthly premium would be only $14.90.

And your premiums are deductible for income tax purposes within certain limits.

This is only one example of a government annuity. You can purchase plans that start at 50, 60 and 65. What's more there is no medical examination . . . and the annuity can't lapse . . .

New P.O. Building, 1230 Govt. St.
EV 3-9961

Mail this coupon or call your local Annuities Office

FEDERAL DEPARTMENT OF LABOUR
CANADIAN GOVERNMENT ANNUITIES

To: Director, Canadian Government Annuities, Department of Labour, Ottawa, (Postage Free) 9-D
Please send me complete information on Canadian Government Annuities.
My Name is.....
(Mr. Mrs. Miss)
I live at.....Date of Birth.....
Age when annuity to start.....Telephone.....
I understand that information given will be strictly confidential.

"I TRIED IT AND KNOW: Every Hearing Aid user should test Zenith's New Extended Range for just 30 seconds!"
...says enthusiastic user

In an actual test, 9 out of 10 hearing aid users heard better than ever with the Extended Range—world's first high fidelity hearing aid. Find out for yourself why veteran users say the Extended Range makes it easier to identify voices . . . gives much less interference from background noise . . . makes sounds seem more normal and distinct.

PROVE IT TO YOURSELF IN 30 SECONDS!

If you are hard of hearing and do not wear a hearing aid, you won't know how much one can really help you until you try the Extended Range. If you already wear a hearing aid, come in and compare. 30 seconds will show you the truly amazing difference!

VISIT YOUR ZENITH DEALER!
He's listed in the Yellow Pages under Hearing Aids. Or write Zenith Radio Corporation of Canada, 1470 The Queensway, Box ATBC, Toronto 18, Ontario.

ZENITH "LIVING SOUND" HEARING AIDS

Emes Electric
Zenith Hearing Aids
1122 Blanshard EV 2-0421

Prescription Optical
Zenith Hearing Aids
Campbell Bldg. EV 4-5914
or
1105 Pandora EV 4-7937

Wrong-End Smokers Need Fear No More

Filter tip cigaret smokers who gasp when they light the wrong end and inhale a pungent cloud of incinerated cellulose can afford to be absent-minded with a new Canadian brand.

The filter of Imperial Tobacco Company's new "Gold Crest" brand is made of an exceptionally fine-cut tobacco.

But the design of the new filter was not intended as a "cushion" against carelessness.

ADDS TO FLAVOR

The manufacturer says that the all-tobacco filter adds to the flavor of the cigaret while still doing an effective job of blocking the inhalation of excessive amounts of tars and nicotine.

RADICAL CHANGE

Because the manufacture of the new filter has demanded a radical change in usual cigaret-making procedures, and also because of the premium grade tobacco which must be used, the new brand will sell for two cents more than the average brand.

The new cigaret went on sale in limited quantities here early yesterday.

C. TAYLER
YOUR RELIABLE
MOFFAT
DEALER IN VICTORIA
at
707 Johnson

Boy!... nothing as satisfying as making something yourself . . . ow! slipped a bit . . . oh well, bit of plastic wood will cover that up . . . awful weak nails, these . . . ooops more plastic wood there . . . it will have a certain rough-hewn charm . . . while that glue is drying I'll just have time to . . .

REACH FOR AN Old Vienna LAGER BEER

EV 2-6832 or EV 4-4179

O'KEEFE BREWING COMPANY B.C. LIMITED

6028-0

This advertisement is not published or displayed by the Liquor Control Board or by the Government of British Columbia

GOLD GOLD GOLD

DISCOVERED ON YATES STREET

NATIONAL MOTORS CELEBRATE THEIR GOLDEN ANNIVERSARY WITH THE FABULOUS

'GOLDEN NUGGET CONTEST'

Pan for Gold!

FIND THE LUCKY NUGGET AND WIN!

GRAND PRIZE

A BEAUTIFUL RCA VICTOR DOUBLE CABINET STEREOPHONIC SET

AN EXTENSIVE SELECTION OF STEREOPHONIC AND HI-FI LONG-PLAYS

DOZENS OF GOLDEN ANNIVERSARY PRIZES

Everybody can Enter

THIS IS WHAT YOU DO—

1. DROP IN TO THE NATIONAL MOTORS SHOWROOM
2. PAN FOR YOUR GOLD NUGGET
3. IF YOU HAVE FOUND ONE OF THE LUCKY NUGGETS YOUR NAME WILL APPEAR ON TV, RADIO AND IN NEWSPAPER . . . BONUS PRIZES GIVEN AWAY EVERY WEEK . . . GRAND PRIZE TO BE AWARDED AT END OF CONTEST.
4. ENTER AS MANY TIMES AS YOU LIKE, BUT BE SURE TO KEEP THE NUGGETS YOU HAVE DRAWN

- CONTEST BEGINS FEBRUARY 15th
- BONUS WINNERS ANNOUNCED WEEKLY, WATCH THE NATIONAL MOTORS ADS
- GRAND WINNER ANNOUNCED APRIL 15th
- GET IN ON THE PRIZES, ENTER NOW!!!

Employees of National Motors, Booth-Thornley Advertising ineligible.

GOLDEN ANNIVERSARY USED CAR SPECIALS

To add to the celebrations, we have slashed many of our used car prices to near-wholesale. You'll never see a better deal anytime, anywhere. Check the products, check the extras, check the low, low prices.

1958 EDSEL PACER HARDTOP
Platinum grey, power steering, push-button automatic, radio, magic-eye air conditioners, white-wall tires, contrasting nylon interior, self-adjusting brakes, all safety features.
ANYWHERE ELSE IN TOWN—$2995.00
GOLDEN ANNIVERSARY PRICE—$2650.00

1957 BUICK SPECIAL 4-DOOR
Two-tone blue, luxury interior, radio, heater, automatic, power steering, power brakes.
ANY OTHER TIME—$2298.00
HALF-CENTURY PRICE—$1995.00

1959 HILLMAN CONVERTIBLE
Baby-blue finish with jet-black top, air conditioners, custom radio, top condition
WAS A GOOD BUY AT—$1995.00
GOLDEN GIVE-AWAY PRICE—$1795.00

1959 SIMCA 4-DOOR WAS $1795 NOW $1495

1958 PLYMOUTH WAS $2395 NOW $2095

1958 FORD 300 WAS $2295.00 NOW $1995.00

MANY, MANY MORE GOLDEN ANNIVERSARY SPECIALS

GOLDEN ANNIVERSARY NEW CAR SPECIALS

Come in and see the International Thoroughbreds

MERCEDES BENZ
1ST, 2ND AND 3RD IN THE MONTE CARLO RALLY

STANDARD TRIUMPH
FEATURING VANGUARD MARK III
. . . LOWEST PRICED AUTOMATIC TRANSMISSION ON THE MARKET

HERALD
. . . THE STANDARD TRIUMPH PEOPLE SPENT $12,000,000 ON THE DESIGN OF THIS BEAUTY. IT'S A NEW EXPERIENCE IN DRIVING

ROOTES GAZELLE
SPIRITED STYLE-LEADER WITH THE UNIQUE WALNUT DASHBOARD

FIAT
FOURTH LARGEST MANUFACTURER OF AUTOMOBILES IN THE WORLD

EVERY NEW VEHICLE EQUIPPED WITH:
Heater - Defroster - Turn Signals - Windshield Washers - Twin Sun Visors - Tubeless Tires . . . AT NO EXTRA COST

No Down Payment — No Finance Charges — 34,000-Mile Guarantee

NATIONAL MOTORS
819 YATES STREET
PHONE EV 4-8174

Broken Bone Express

Skiing has become so popular in Japan that it supplies a lot of banged-up sportsmen for that special wheelchair in use at a Tokyo railroad station. Able to carry four persons at a time, the big chair was bought to ease the plight of station employees who complained of having to carry too many injured skiers on their backs to taxis or waiting automobiles.

Navy Almost Sure Of Hockey Honors

By LARRY ROSE

Navy looked every bit the part of Commercial Hockey League champions Monday night at Memorial Arena in whipping Pattersons, 7-1, and taking a commanding lead in the two-game, total-goal final.

A crowd of more than 1,000 fans watched the smooth-skating Navy crew roll to a 5-0 lead in the opening two periods before goalie Art Morton allowed Pattersons their only goal.

Navy is expected to wrap up the CHL title Wednesday when the teams meet at Memorial Arena in the second game, at 8.30 p.m.

Leading Navy to Monday's win were linemates Cliff Uhren and Dave Hill. Both scored two goals while Uhren added an assist.

Other Navy goals came from Paul Lapointe, John Morris and Roy Derry. Only goal for Pattersons was scored by Jack Milburn.

Goalie Morton, who played part of a Western Hockey League game for Vancouver this season, was a standout Navy. He turned back 20 shots.

George Hall had a busy night in Pattersons net, handling 29 shots, 25 of them in the first two periods.

Nobody really expected Pattersons to upset the runaway league champion Navy team. But, one thing Pattersons did accomplish was to hold Neil Standley scoreless.

Standley had scored six goals in a sudden-death semi-final game against Vics. Monday he managed but two assists.

Following Wednesday's game Navy advances to Coy Cup intermediate playoff action. Navy travels to Nanaimo Saturday for the opener of a two-game, total-goal series for the Vancouver Island title.

Second game has Labatts playing Navy at Memorial Arena next Monday night.

FIRST PERIOD
1. Navy, Uhren (Merrifield, McLeod) 1.46.
2. Navy, Hill (Standley) 3.26.
Penalties: Milburn 11.43, Wiebe 15.46.
SECOND PERIOD
3. Navy, Hill (Standley) 3.13.
4. Navy, Lapointe (Derry) 7.07.
5. Navy, Derry (Lapointe, Uhren) 8.36.
Penalties: Bamborough, Christiens 6.40.
THIRD PERIOD
6. Pattersons, Milburn 10.55.
7. Navy, Uhren 12.49.
8. Navy, Morris 13.51.

Stops:			
Morton	7	6	7—20
Hall	12	13	4—29

Olympic Hockey Dispute

SQUAW VALLEY, Calif. (AP)—A new and serious dispute over Olympic hockey was disclosed Monday night, just three days before the start of the 1960 Winter Olympics.

The controversy, one of many surrounding these Winter Olympics, involves scheduling of the 30 games on the program.

A Swedish delegate to the International Ice Hockey Federation said in Colorado Springs that if the organizers here refused to allow hockey for the full 11-day period there won't be any hockey at all.

He's Unhappy

It took him a long time to win it and venerable Archie Moore, photographed last night at his home, isn't at all happy about having his light-heavyweight championship taken away from him. He'll have more to say about NBA action.

★ ★ ★

City Rink Wins Twice In B.C. Ladies' Final

Flo Martin, Victoria	2	0
Flo Gustafson, Prince George	2	0
Ina Hanson, Kimberley	2	1
Millie Topham, Peachland	2	1
Irene Fraser, Vancouver	2	1
Dorothy Fisher, Kamloops	1	2
Betty Tansley, Vancouver	1	2
Frances Turner, Trail	0	2
Shirley Stephens, N.W.	0	3

VERNON—Mrs. Flora Martin of Victoria and Mrs. Flo Gustafson of Prince George were the only unbeaten skips after the first day's play in the British Columbia ladies' curling championship. Both had played twice.

Monday's three draws produced results which had handicappers changing their views in a hurry. Betty Tansley's favored Vancouver rink, which includes three players who have twice been on Western Canada championship rinks, lost its first two games. And Mrs. Shirley Stephens of New Westminster, Fraser Valley champion, reached the point of no return by losing on all three draws.

Nine zone champions are playing a round-robin series to decide which rink will represent the province in the Western Canada championships, scheduled at Victoria starting March 14.

Two more draws will be played Tuesday and the final three draws on Wednesday. If a tie results, it will be played off on Thursday.

LOOKED GOOD

Mrs. Martin's rink, which also includes Beth Sealy, Edythe Pick and Bess Day, played impressively in trimming Mrs. Frances Turner's West Kootenay champions from Trail and Mrs. Dorothy Fisher's North Okanagan winners from Kamloops.

In her first start, Mrs. Martin was an easy 11-5 winner over Mrs. Turner. The Victoria rink drew a bye for the second draw, then resumed action with a handy 12-7 triumph over Mrs. Fisher.

Mrs. Fisher had been beaten on the first draw by Mrs. Millie Topham of Peachland but proved it was no easy mark by upsetting Mrs. Tansley, 10-6, on the second draw.

Mrs. Gustafson, runner-up in 1954 and now making another serious bid, trounced Mrs. Turner, 11-4, on the second draw then measured Mrs. Irene Fraser's Vancouver combination, also rated among the favorites, 7-5.

Mrs. Ina Hanson of Kimberley, almost an annual challenger, was the first to best Mrs. Tansley. The Kimberley skip then outscored Mrs. Stephens, 17-8, but couldn't match rocks with Mrs. Topham in the last draw, losing, 8-10.

Mrs. Hanson, Mrs. Topham and Mrs. Fraser were close behind the unbeaten leaders with 2-1 records.

FIRST DRAW—
Mrs. Martin 11, Mrs. Turner 5.
Mrs. Hanson 9, Mrs. Tansley 7.
Mrs. Fraser 9, Mrs. Stephens 8.
Mrs. Topham 13, Mrs. Fisher 8.
SECOND DRAW—
Mrs. Gustafson 11, Mrs. Turner 4.
Mrs. Turner 13, Mrs. Topham 5.
Mrs. Hanson 17, Mrs. Stephens 8.
Mrs. Fisher 10, Mrs. Tansley 6.
THIRD DRAW
Mrs. Martin 12, Mrs. Fisher 7.
Mrs. Gustafson 7, Mrs. Fraser 5.
Mrs. Topham 10, Mrs. Hanson 8.
Mrs. Tansley 9, Mrs. Stephens 7.

City Youths Win Three Ring Titles

Three Victoria boxers gained recognition Saturday night by winning respective weight division championships at the Vancouver Island Golden Gloves championships held at Nanaimo.

Alan Curtis and Brian O'Hara won titles while competing for Esquimalt Legion Boxing Club. Third winner was John Pringle of Colwood Boxing Club.

Curtis scored a knockout over B. Donnelly of Navy and then decisioned Pte. Hanspiker of PPCLI to win the middleweight crown.

O'Hare won the featherweight title with a victory over Tony Liljak of Victoria Boxing Club.

Pringle captured the welterweight crown by decisioning Mike Caird of Esquimalt Legion. Caird had reached the final by taking a decision from Danny McDonald of Victoria Club.

Meeting Set For Softball

Annual meeting of the Victoria Senior Men's Softball League will be held at 7.30 p.m. Wednesday night at Williams Hall on Broughton Street.

It is expected that Cece White of Vancouver, an official of the B.C. Association, will attend the meeting. Election of officers will take place and plans for next season will be discussed.

All managers and coaches are asked to attend as well as any representatives for prospective teams.

Hockey Scores

AMERICAN LEAGUE
Cleveland 5, Rochester 0.
Providence 3, Springfield 2.
Hershey 5, Buffalo 3.
SASKATCHEWAN JUNIOR
Flin Flon 8, Prince Albert 4.
Flin Flon 6, Saskatoon 4.
INTERNATIONAL LEAGUE
Louisville 3, Omaha 2.
Milwaukee 5, Minneapolis 10.
St. Paul 1, Toledo 2.
MANITOBA JUNIOR
Winnipeg Monarchs 6, Braves 3.
Winnipeg Rangers 5, Brandon 3.
Brandon 3, Winnipeg Braves 1.
ONTARIO JUNIOR
St. Catharines 9, Toronto Marlboros 2.
Peterborough 8, Toronto St. Michaels 2.
EASTERN PROFESSIONAL
Sault Ste. Marie 2, Hull-Ottawa 2.
Montreal 1, Trois-Rivieres 3.

Ruth League Meets Today

Victoria's Babe Ruth Baseball League, which staged such a successful regional tournament last year, starts a new season's activities with the annual meeting and election of officers tonight at Jaycee Little League Park on Hillside Avenue.

Parents of youngsters 13-15 years of age are particularly invited to attend as well as all interested parties.

FAN FARE

By Walt Ditzen

High Schools Curling Final Opens with Three Unbeaten

Saskatchewan	2	0
Northern Ontario	2	0
Nova Scotia	2	0
Manitoba	1	1
New Brunswick	1	1
Ontario	1	1
Alberta	1	1
British Columbia	0	1
Quebec	0	1
Prince Edward Island	0	2
Newfoundland	0	2

NORANDA, Que. — Saskatchewan, seeking its eight win in the 13-year-old history of the event, Northern Ontario and Nova Scotia shared the lead Monday night after the first day's play in the Canadian high school curling championship.

Eleven rinks—one from each of the 10 provinces and an added starter from Northern Ontario—are again playing a round-robin series for the student title.

Represented this year by a rink from Saskatoon's Bedford Road Collegiate skipped by Dale Hoffman, Saskatchewan knocked off Prince Edward Island, 8-4, and followed up with an 11-9 conquest of Ontario.

Northern Ontario, represented by Ken Davis' Dryden High School rink, bested Newfoundland by 12-5 and favored Manitoba by 12-7. And the Sydney Academy quartet took Quebec, 10-6, and Newfoundland, 13-3.

B.C. DEFEATED

British Columbia's hopes, the foursome skipped by Gene Hewett from Vancouver's King Edward High School, played only once, drawing a bye in the first round. The West Coasters were beaten, 13-9, by New Brunswick after rallying to tie at 9-9 on the eighth end.

Manitoba, which, surprisingly, hasn't won since 1948, got off to a fine start with a 10-5 win over defending Alberta, then gave up six points on the fourth and fifth ends in losing to Northern Ontario.

Play continues with two draws Tuesday, Wednesday and Friday with three draws on Thursday. If a playoff is needed, it will be held Friday night.

Saskatchewan has won the title seven times, Ontario twice and Alberta, Manitoba and Northern Ontario once each.

FIRST ROUND

New Brunswick	010 010 000 1— 6
Ontario	102 102 301 0—10
Alberta	010 001 201 0— 5
Manitoba	100 210 040 2—10
North Ontario	211 203 021 0—12
Newfoundland	000 010 200 2— 5
Quebec	002 101 011 0— 6
Nova Scotia	240 020 100 1—10
Prince Edward Island	101 001 010 0— 4
Saskatchewan	010 120 201 1— 8

SECOND ROUND

Newfoundland	010 010 000 1— 3
Nova Scotia	302 101 121 0—13
Prince Edward Island	001 304 002 10—11
Alberta	220 010 240 01—12
Ontario	010 200 201 3— 9
Saskatchewan	401 002 010 0—11
New Brunswick	310 203 003 1—13
British Columbia	002 020 230 0— 9
North Ontario	020 420 210 1—12
Manitoba	202 002 001 0— 7

Port Alberni Holds Margin In Puck Loop

	P	W	L	T	F	A	Pts.
Port Alberni	14	9	3	2	75	61	20
Courtenay	14	7	4	3	81	77	17
Nanaimo	14	5	9	0	66	74	10
Duncan	14	4	9	1	81	91	9

NANAIMO — Port Alberni Flyers edged Duncan Globes 5-3 Sunday at Nanaimo to maintain a three-point lead in the Nanaimo Suburban Hockey League.

Leading Flyers to the win was J. Sampson, who scored two goals. Warwick led Duncan with two goals as the last-place team battled Flyers on even terms until late in the final period.

Other game saw Courtenay Glaciers trounce Nanaimo Juniors 10-4. Hunter scored three times for Courtenay.

Fifth-Round Soccer Draws

LONDON (Reuters)—Draws for the fifth round of the Football Association Cup and the third round of the Scottish Football Association Cup were announced Monday.

FA CUP
(Fifth Round, Feb. 20)
Bradford City vs. Burnley.
Leicester vs. West Bromwich Albion.
Luton vs. Wolverhampton.
Manchester Utd. vs. Sheffield Wed.
Port Vale vs. Aston Villa.
Preston vs. Brighton.
Sheffield United vs. Watford.
Tottenham vs. Blackburn.

SCOTTISH CUP
(Third Round, Feb. 27)
Eyemouth vs. Cowdenbeath.
Hearts or Kilmarnock vs. Motherwell.
Clyde vs. Montrose or Queen's Park.
Elgin vs. St. Mirren or Celtic.
Stenhousemuir vs. Rangers.
East Stirling or Inverness vs. Hibernian or Dundee.
Peebles or Ayr vs. Airdrieonians.
Dundee United or Partick Thistle vs. Stirling Albion or Queen of South.

Speaking Briefly

Old Arch No Longer Champ—Rested Too Long on Laurels

Archie Moore is no longer recognized as the world's light-heavyweight boxing champion by the National Boxing Association.

The NBA announced yesterday that it had withdrawn recognition of Moore because of his failure to defend his title within the prescribed six-month period.

"Moore should make up his mind whether to continue as a light-heavyweight or give up his crown and campaign for the heavyweight title." NBA president Anthony Maceroni said.

IGNORED EDICT

He said that the NBA executive committee had unanimously passed a resolution at its Dec. 12 meeting that Moore is required to defend against the No. 1 contender, Harold Johnson, not later than Feb. 12. Neither Moore nor his manager, Jack Kearns, has shown any inclination to honor the edict.

"It is evident," Maceroni continued, "that Moore's plans are for a third chance at the heavyweight title rather than a defence of his 175-pound crown."

Moore, who won his title when he outpointed Joey Maxim in St. Louis on Dec. 17, 1952, has defended it eight times in seven years, twice each against Maxim and Yvon Durelle and once against Bobo Olson, Yolande Pompey, Tony Anthony and Johnson.

In San Diego, Moore was reported to have gone to bed after hearing the news, taking a sedative to ensure sleep—but not before making a pithy comment.

LAST WORD

"It took an undertaker to take the title away from me," he said in referring to the occupation of the NBA president. "That's something that a challenger was never able to do."

Moore has been offered $200,000 to defend his title in Germany against Erich Schoeppner, European light-heavyweight champion, and was still negotiating the arrangements when the NBA axe fell.

★ ★ ★

JACK FLECK, who hadn't won a major golf tournament since his surprise victory in 1955 **U.S. Open,** defeated **Bill Collins** by three strokes yesterday to take top money in the $22,500 Phoenix Open. **Fleck** tied Collins on Sunday by finishing with a 66 for a 273 tital. **Jerry Barber** and **Frank Stranahan** tied for third place with 275s . . . **Ernie Vossler,** who entered at the last minute, won the Pananamo Open golf tournament on Sunday by carding a new tournament record of 269 for the 72 holes. **Dow Finsterwald** was three strokes in arrears as runner-up while Canadians **Stan Leonard,** with 283, and **Al Balding,** with 285, won $625 and $525, respectively.

★ ★ ★

RAY LINDWALL, Australian fast-bowler, has announced his retirement from cricket. He took 228 wickets and hit 1,502 runs in test matches . . . welterweight boxing champion **Don Jordan** was fined $157 yesterday for being drunk in an auto and warned by the judge that "if you continue this type of activity you'll wind up in skid row in a hurry" . . . Vancouver's **Ann Barclay** won the women's singles title in the South Florida tennis tournament on Sunday by defeating **Sandy Warshaw** of Tampa, 7-5, 6-1, in the final at West Palm Beach . . . Australian **Al Lawrence** bettered his own world record for the indoor two-mile run at Los Angeles over the weekend, covering the distance in 8.46 minutes, seven-tenths of a second quicker than his old mark . . . only the **United States, British West Indies, New Zealand** and **Mexico** have filed entries for American zone play in this year's **Davis Cup** tennis competition, causing the deadline to be extended until today . . . **Jim Baxes,** hard-hitting infielder, has been purchased by **San Diego Padres** of the **Pacific Coast Baseball League** from **Cleveland Indians**

When to Fish or Hunt
SOLUNAR TABLES
by John Alden Knight

According to Solunar Tables calculated for this area, the best times for fishing and hunting for today and tomorrow will be as follows (Times shown are Pacific Standard Time):

TODAY			
A.M.		P.M.	
Minor	Major	Minor	Major
8.30	2.15	8.50	2.40
TOMORROW			
9.15	3.00	9.35	3.25

Major solunar periods, lasting 1½ to 2 hours, dark type.

Minor periods, shorter in duration, light type.

Vancouver Fans Cheer Veterans

VANCOUVER (CP) — Vancouver hockey fans took a look at the stars of two decades ago and liked what they saw Monday night as the Whites, led by six Bentley brothers, defeated the Blues, 10-6.

The game was in aid of the B.C. Benevolent Hockey Association and 3,752 fans turned out to laugh and cheer at the former greats in the annual Oldtimers' Game.

The famed Bentleys, who hit the hockey heights chiefly with the Chicago Black Hawks, stole the show. They formed a complete lineup and contributed six goals to the Whites' total. Max Bentley scored three, Doug got two and Reg got the other. Jack Bentley took his turn in goal when his brothers were on the ice. The other White goalie was Doug Stevenson.

The Whites had the classiest lineup but the Blues supplied the laughs. They could hardly miss with Walter "Babe" Pratt and Muzz Patrick on defence.

These two put on a phony fight in the last minute of play after the Bentleys had scored their final goal. They waltzed off the ice as the brass band played "The Sidewalks of New York." Both are former New York Ranger greats.

Other stars in the Blues lineup were silver-haired Neil Colville, Brian Hextall and Clint Smith. Some of the younger stars with the Blues were Tony Leswick, ex-Detroit Red Wing, Larry Reardon, and Jack Thompson.

The score was tied 3-3 at the end of the first period and it was 6-3 for the Whites at the end of the second. Other goal scorers for the Whites were Bob Ballance, Len Mutcheson and Bobby Koch.

Blue scorers were Thompson, Hextall, Leswick, Reardon, Bill Wilson and Glen Vickers.

Guyle Should Win Only Seattle Title

	GP	W	L	T	F	A	Pts
Vancouver	55	34	15	6	172	129	74
Seattle	57	30	23	3	213	174	63
Edmonton	56	29	23	4	189	191	62
VICTORIA	54	28	22	4	165	140	60
Calgary	55	23	31	1	181	188	47
Winnipeg	54	20	32	2	175	182	42
Spokane	56	18	36	2	166	244	38

Sunday's score: Vancouver 2 at Seattle 2 (overtime).
Next games, Tuesday: Spokane at Edmonton; Victoria at Winnipeg.

Vancouver Canucks appear to be almost home free in their race to the Western Hockey League title after rallying to gain a 2-2 tie Sunday night at Seattle with the second-place Totems.

Canucks twice overcame one-goal deficits Sunday to earn their third point of a possible four during the weekend and protect an 11-point league lead.

One consolation for Totems, who are desperately attempting to give Vancouver a struggle, was the performance of scoring-star Guyle Fielder.

Apparently recovered from an injury that sidelined him for a week and has handicapped him since, Fielder assisted on both Seattle goals to run his league-leading season point total to 77, nine better than mate Bill MacFarland. Fielder is attempting to win a fourth straight WHL scoring title.

VANCOUVER 2, SEATTLE 2
FIRST PERIOD
1. Seattle, McVie (Fielder, Sinclair) 3.54.
2. Vancouver, Cyr (Kilburn, Anderson) 12.03.
Penalties: Cahan 2.30, Vejprava 9.22, Boileau 9.22.
SECOND PERIOD
Scoring: None.
Penalties: None.
THIRD PERIOD
3. Seattle, Powers (McVie, Fielder) 3.55.
4. Vancouver, Cahan (Hutchinson, Hucul) 12.27.
Penalties: Kurtenbach 17.36, Leonard 17.36.
OVERTIME
Scoring: None.
Penalties: None.
Stops:

Bassen	8	6	9	1—24
Bentley	11	6	8	2—27

'Vicious Over-Emphasis'

Educator Raps High School Athletics

ATLANTIC CITY (UPI)—Dr. James B. Conant warned Monday that the nation's junior high schools are being caught up in the "vicious over-emphasis of athletics" that has plagued U.S. education at the senior high school and college level.

He said this "shocking" fact was revealed in a nation-wide study of junior high schools which he has been conducting under a Carnegie Corp. grant since last September.

Dr. Conant, former president of Harvard, gave a "preliminary report" of his findings in a talk before the American Association of School Administrators.

"I am sorry to report," he said, "that in many communities the local interest in football and basketball has been almost a determining factor in regard to organization of the junior high school.

"I have not been aware that the disease of interscholastic rivalry had spread to the junior high school . . . I cannot help wondering if community leaders, as well as the educational profession, have done all they could to strengthen the hands of school superintendents, who in some localities are fighting an almost vicious overemphasis on athletics."

Glen Harper Takes Duncan Rink to Brier

GLEN HARPER
. . . B.C.'s best.

KELOWNA (Special) — For the second time in three years a Vancouver Island rink will represent British Columbia in the Canadian men's curling championship, scheduled this year in Fort William, starting March 8.

Glen Harper of Duncan, a youngish veteran who almost made it in 1958 before being blocked by his old nemesis, Tony Gutoski of Victoria, finally earned the right to wear the coveted purple heart Brier crest on Sunday.

Harper made it with an 8-3 win over Lyall Dagg of Vancouver in the final game of the double-event knockout final involving 10 zone winners and two rinks—skipped by Dagg and Reg Stone — who qualified out of the 65th annual B.C. Bonspiel.

Duncan's combination of Harper, Harvey Hodge, Fred Duncan and Vern Kaspick convinced almost everyone that it was the best of the 12 but it had a couple of shaky moments in the four games it was forced to play on Sunday.

Harper	120	100	102	1	—3
Dagg	001	010	010	0	—3

In a morning game against Herb Taylor's Yukon zone champions from Whitehorse, Harper had a lot more trouble than was anticipated and had to go an extra end before eliminating the Northerners, 9-8.

BLOW LEAD

The result hung in the balance on many occasions in this one and as things turned out, a loss to Taylor would have eliminated Harper.

Back on the ice in early afternoon to play Dagg in the final of "A" section—actually a semi-final in the double-event type of draw, Harper's rink became unsteady after grabbing a 5-1 lead on the fourth end and wound up on the short end of a 10-7 count.

Defeat left Harper with but one chance, and he had to beat both Dean Hayes of Haney and Dagg to win the provincial British Consols title.

Apparently thriving on the rugged last-day schedule, Harper's rink then righted itself and romped to two successive victories, trimming Hayes, 9-4, before going on to take care of Dagg in a game conceded after 10 ends.

OLD WAITING GAME

With his rink back in form, which means it was hitting, Harper was able to play his game of blanking ends until an opportunity showed up to go for two or more.

Against Hayes, he blanked the first end, then cracked down for three on the second. The third end was blanked but Hayes had to take one on the fourth, Harper then blanked the fifth, made it pay off with two on the sixth for a 5-1 lead.

Hayes got one back on the seventh but Harper, coming through an 18-inch port to take out shot rock and stick for three, made it sure on the seventh end. From there, it was just a matter of keeping Hayes from starting an end. And Harper's rink wasn't missing much, particularly the 30-year-old skip, who played through the provincial final with an aching left shoulder which he injured in a fall on Wednesday night during play in the B.C. Bonspiel.

Harper opened against Dagg in the game for the Brier trip with one on the first end, stole two on the second when three misses by Dagg's front men allowed the Duncan skip to get something started. Dagg could only cut down on his last rock.

* * *

On the third end, Harper came up with a double takeout on his last rock and Dagg had to draw in for one, then came up with the big shot of the game on the fifth end.

Harper had counted one on the fourth for a 4-1 lead but things looked black on the fifth end, Dagg laying four with last rock when Harper went down to play his last shot. He froze almost perfectly to shot rock and while Dagg dislodged the Duncan rock, he lost three of his own and counted but one.

The sixth end was blanked. Harper counted one on the seventh, conceded one on the eighth, then wrapped it up with two on the ninth. When Dagg was a bit heavy with last rock on the 10th to leave Harper counting one for an 8-3 lead, the young Vancouver skip conceded.

On his way to the provincial title, Harper played eight games. He bested seven of the opposing 11 rinks, losing only to Dagg. The Duncan rink didn't have to meet Reg Stone but its list of victims included Vinthers, Hayes, Bisgrove and Dagg, rated along with Harper and Stone as the top half-dozen of the dozen finalists.

How It Went

"A" EVENT

Vinthers 10, Topping 8
McKinnon 11, Engstrom 7
Harper 10, Mitchell 5
Bisgrove 10, Taylor 7

QUARTER-FINALS

Vinthers 7, McKinnon 4
Harper 6, Bisgrove 4
Hayes 8, Brennan 5
Dagg 8, Stone 3

SEMI-FINALS

Harper 9, Vinthers 7
Dagg 9, Hayes 8

FINAL

Dagg	001	011	102	031	—10
Harper	210	200	010	100	— 7

"B" EVENT

Hayes 9, McKinnon 8
Dagg 7, Mitchell 6
Bisgrove 10, Brennan 9
Stone 8, Vinthers 7

QUARTER-FINALS

Hayes 7, Dagg 5
Bisgrove 8, Stone 7
Harper 9, Engstrom 6
Taylor 11, Topping 10

SEMI-FINALS

Hayes 8, Bisgrove 6
Harper 9, Taylor 8

FINAL

Harper	020	002	030	10x	—9
Hayes	000	100	101	01x	—4

GOLF BAG SALE
15% OFF
Sale Ends Feb. 20th
HOCKING & FORBES
Sporting Goods Ltd.
754 YATES ST. EV 3-8343

Springtime Special!
BAKED ENAMEL PAINT JOBS
$29.95
$10.00 DOWN, $10.00 MONTH
"50 Years of Service"
NATIONAL MOTORS SERVICE
800 VIEW STREET

For Memorable Rum Drinks
Captain Morgan
RUM
BLACK LABEL • DELUXE
Heritage of a Memorable Age
This advertisement is not published or displayed by the Liquor Control Board or by the Government of British Columbia.

Second Playoff Miss Looming for Wings

Detroit Red Wings, who started the National Hockey League in a blaze of glory and looked for a while as if they might be ready to give Montreal Canadiens a fair battle for the league championship, have fallen on evil days and may miss the Stanley Cup playoffs for the second season in a row.

A double defeat inflicted by Toronto Maple Leafs over the weekend has left the Wings in fourth place and only one point ahead of the fifth-place Chicago Black Hawks.

The 3-1 defeat on Sunday night left the Wings with a record of only one win and two ties in the 11 games they have played since Jan. 23. During the same period, the Boston Bruins have jammed their way back into playoff contention by picking up 15 points from 10 games while the Hawks have stayed in contention by getting 12 points from 10 games.

With Gordie Howe getting points less regularly than is his wont and club morale not at its best since the furor over the trading of veteran defenceman Red Kelly, the Wings are further handicapped by the illness of goalkeeper Terry Sawchuk.

	GP	W	L	T	F	A	Pts.
Montreal	55	34	12	9	206	137	77
Toronto	56	26	21	9	151	151	60
Boston	56	24	26	6	188	195	54
Detroit	55	21	23	11	147	161	53
Chicago	56	21	25	10	151	149	52
New York	55	13	32	10	148	204	36

Sunday's scores: Montreal 0 at Chicago 2; New York 0 at Boston 3; Toronto 3 at Detroit 1.

Next games: Wednesday, Boston at Toronto; Chicago at New York.

Sawchuk, the big man in their early-season showing, has been sent to the University of Michigan medical centre for further examination in regard to the mysterious leg pains, which had been earlier diagnosed as a form of neuritis. His return to action is indefinite.

In the meantime, replacement Dennis Riggin, has been filling in acceptably but Detroit defences have not been good. Despite one shutout, Riggin has conceded 22 goals in the six games he has played.

The Black Hawks picked up a tough two points on Sunday by blanking Canadiens, 2-0, but it was a costly win for the Chicago club. Stan Mikita, rookie centre who has been a valuable player, had his left hand broken and is out of action for an indefinite period.

It was the first time this season that Canadiens, beaten, 7-6, by Boston Saturday afternoon, had failed to get a point in weekend action this season.

In Sunday's other game, Boston kept moving along with a 3-0 conquest of New York Rangers, who, along with Canadiens, have already all but mathematically clinched their final position.

MONTREAL 6, CHICAGO 2

FIRST PERIOD

No scoring.
Penalties: Backstrom 0.27, M. Balfour 2.41, 12.39, Johnson 5.51, St. Laurent 5.51, 18.37, Pronovost 12.39, Talbot 15.45.

SECOND PERIOD

1. Chicago, Murphy (Wharram, Sloan) 11.56.
Penalties: Wharram 6.03, Lindsay (misconduct) 17.51.

THIRD PERIOD

2. Chicago, Hull (Vasko, Hay) 2.06.
Penalties: None.
Stops:

Plante	10	10	12—32
Hall	6	16	6—28

TORONTO 3, DETROIT 1

FIRST PERIOD

No scoring.
Penalties: Pulford 1.55, Haddon 11.26.

SECOND PERIOD

1. Toronto, Duff (Horton, Armstrong) 10.12.
2. Detroit, Meinyk (Oliver, Howe) 16.38.
Penalties: Duff (two minors), McKenzie (two minors) 5.04, Ehman 11.23, Horton 15.43.

THIRD PERIOD

3. Toronto, Stewart (Pulford, Duff) 7.27.
4. Toronto, James (Mahovlich) 12.52.
Penalty: Armstrong 13.44.
Stops:

Bower	7	10	13—30
Riggin	7	8	5—20

NEW YORK 0, BOSTON 3

FIRST PERIOD

1. Boston, Stasiuk (Boivin) 5.57.
Penalties: Spencer 5.21, Flaman 13.08, Hanna 19.41.

SECOND PERIOD

2. Boston, Stasiuk (McKenney, Boivin) 0.09.
Penalty: Howell 5.35.

THIRD PERIOD

3. Boston, Davis (Burns, Gendron) 19.19.
Penalties: None.
Stops:

Worsley	12	11	10—33
Lumley	6	10	11—27

Tenpin Title Won By Walker's 656

Bill Walker had a three-game total of 602 and used a handicap of 54 to his advantage Sunday in winning the singles title of the City Ten-Pin Bowling Championships held at Gibson's Bowladrome.

Walker's gross total of 656 was 11 pins greater than that posted by 1959 winner Charley Skinner.

Trailing Walker in the singles division was Les Oberg with a 575 net total and a gross score of 638.

Oberg's total was only seven more than that posted by Skinner, who finished eighth this year.

Winner of the all events was Roy Barnes with a 1,843 total. Barnes finished 44 pins ahead of W. Donnelly.

Barnes won the Jack Bacon Memorial Trophy with a scratch all events total of 1,746. His total was 18 pins better than that recorded by Jimmy Mills.

Mills had the best cratch singles total of 625.

Doubles winners were Bill Robertson and Bill Finlay.

The pair had a net total of 1,119 and a combined handicap of 111 for a gross score of 1,230.

The team of Jim Foott and Colin Butt placed second in the doubles event with a gross total of 1,052. Foott and Butt had a combined handicap of 168 to finish 10 pins back of the winners.

Finally, Dinty Moore failed to win any prize money but did gain some fame by converting the difficult 7-10 split.

SINGLES	Net	Hdcp	Total
1—Bill Walker	602	54	656
2—Les Oberg	575	63	638
3—Roy Bussey	611	24	635
4—Bill Dunnaway	529	105	634
5—R. Gillard	525	108	633
6—D. Elford	576	57	633
7—D. Craig	551	81	632
8—C. Skinner	577	54	631
9—J. Mills	625	0	625
10—W. Donnelly	521	99	620

DOUBLES	Net	Hp	Tot.
1—W. Robertson, W. Finley	1119	111	1230
2—J. Foott, C. Butt	1052	168	1220
3—Saunders, Dunnaway	1002	201	1203
4—Morneau, Morneau	1007	195	1202
5—J. Fletcher, S. Hulford	1083	114	1197
6—R. Barnes, K. Garland	1089	105	1194
7—F. Shaw, P. Graham	1053	132	1185
8—W. Hitchen, J. Elves	1016	162	1178
10—N. Gamble, B. Cooper	1021	153	1174

ALL EVENTS	T	D	S	Hp	Tot.
1—R. Barnes	553	615	558	117	1843
2—W. Donnelly	470	521	521	297	1809
3—B. Dunnaway	406	529	629	315	1779

the QUEEN'S OWN RIFLES of Canada

The Queen's Own Rifles is the oldest rifle regiment in the Canadian Army. It was formed in Toronto on 26 April, 1860, and was then called the Second Battalion, Volunteer Militia Rifles of Canada. The regiment has served with distinction in most Canadian campaigns during their one hundred years of glorious history.

Soldiers of this Regiment have served with distinction in the South African War and the First World War. The Regiment can claim the proud distinction of being one of the units that landed on the coast of Normandy on D Day, 6 June 1944. The Second Battalion served in Korea from March 1954 to April 1955 and went to Germany in October 1957.

The First Battalion the Queen's Own Rifles is proceeding to Europe in the fall of 1960 for duty with Canada's NATO Brigade in West Germany. A limited number of vacancies are open for young men with the required qualifications. For full details of this interesting career opportunity, contact your local Army Recruiting Station, or mail this coupon to:

Canadian Armed Forces,
Recruiting Centre,
865 Yates Street,
Victoria, B.C.
Telephone: EV 4-4087

VISIT YOUR LOCAL RECRUITING STATION OR MAIL THIS COUPON Today!

Please send me full details on the Queen's Own Rifles of Canada
Name _____ Age _____
Address _____
City/Town _____
Prov. _____ Phone _____
VC-91

A word with special meaning for truck men:

BALANCE

A truck is a combination of many complex components. *Each* component must be engineered to the highest standards of efficiency and endurance. *All* must be *balanced* to each other if the whole truck is to give year after year of reliable service.

International *balanced* truck engineering is the result of long, specialized experience in designing and building trucks.

Balanced truck engineering begins on the drawing board. Through every step of production—from design and testing of individual components to the final assembly of the whole truck—the practical needs of the Canadian *truck* operator are kept constantly in mind.

Result? International Trucks are built to *work* and built to *last*—because they are built by truck men.

BALANCED TRUCK ENGINEERING

INTERNATIONAL TRUCKS

Built, sold and serviced by truck men

INTERNATIONAL HARVESTER COMPANY OF CANADA LIMITED 1296 STATION STREET, VANCOUVER, B.C.

KENNING TRUCK & EQUIPMENT LTD.
SALES · SERVICE · PARTS
605 Queens at Government
EV 5-6778

ROBISON SERVICE
S. Island Highway
Phone Duncan 373

MILLER MOTORS
315 N. Kingsway
Phone Port Alberni 980

IRVING MOTORS
1368 Island Highway
Phone Campbell River
ATwater 8-6521

It Pays to Buy Nationally Advertised Products

Duncan Block Fire-Gutted

DUNCAN — A 45-year-old building containing offices and stores was gutted on the ground floor early Sunday morning in this area's worst fire in 14 years.

An estimated $100,000 damage was done to the building, the contents of a jewelry store, a luncheonette and five offices.

The city's volunteer firemen are credited with stopping the fire from spreading in an hour-and-a-half battle.

TRIAL BY FIRE

For the firemen it was a trial by fire that they won hands down in what city officials claim was a "beautiful bit of fire-fighting."

They were aided by North Cowichan's south end fire department which, later that day, was called out when a flash fire razed a small, wooden Indian home on the Quamichan section of the Cowichan Indian reserve.

Walter Hudson, owner of the Station Street building, said yesterday it was not known how the fire started or whether the building was a complete loss.

The fire is believed to have started in the rear of the coffee shop, in the basement. Provincial fire officials went through the blackened mess yesterday.

Volunteer fireman Herbert Mould, returning from Nanaimo, saw smoke and a glow about 4 a.m. when he was several miles north of town and raced to the fire hall and was one of the first to turn in the alarm.

Firemen started battling the flames inside the building shortly after 4 a.m. with the North Cowichan truck helping to boost water pressure. City officials boosted pressure in the mains by by-passing some sections of town.

For the first hour, fire chief George Sanderson and his men pumped water into the building while taking care to stop oxygen from getting to the flames. Firemen were forced to wear masks.

UNDER CONTROL

If the fire had not been kept under control it could have quickly spread to adjoining wooden buildings that are among the oldest in town.

City fireman Jack Griffiths suffered a deep gash in his right hand near the thumb when a plate glass broke in the front door of Stenmark Jewelers Ltd. as he was preparing to enter it with a hose. Ten stitches were needed to close the gash.

Lassie Guards the Ruins

Guarding the ruins of his master's home is Lassie, which won't leave although her owner, Emile Jim, his wife and three children are being given shelter by relatives. The fire, which razed the three-room house on the Cowichan Indian Reserve took place on Sunday evening. Damage was set at $3,000. Mrs. Heather Bulcock, Duncan, Red Cross president, is seeking a cot and a crib and other articles to assist the homeless family.—(Colonist photo by Charles Thompson.)

Church Greatest Force Gaglardi Tells Dinner

The world has ruled the church to a place of insignificance when it is actually the greatest force in the world today, Highways Minister P. A. Gaglardi said last night.

Speaking at the 101st anniversary dinner of Metropolitan United Church, Mr. Gaglardi, who is a minister in the Pentacostal Church, said people have robbed themselves of the prestige of the church through this failure to give it the position it deserves.

"Democracy is not maintained by any legislature or by any particular government," he said. "It is maintained only as long as the church continues its work. But the world has ruled the church to a place of insignificance.

"Sunday sport is more important than Sunday church. In school, our children learn more about monkeys than they do about God, and that is not intended as a derogatory remark about teachers."

The newspapers, he said, never report what he says as a minister, "but let some policeman pull me over for doing 60 miles per hour and I make all the headlines."

Ministers, he said, are a million times more important than any mayor or premier because of the message they bring, he said.

"Communism is a hated thing because it is opposite to everything the church stands for," he said, and added that the church is a sure way to combat it.

A great revival is needed in the church, he concluded, with people taking more interest and more part in its activities as a method of keeping our way of life alive.

FALSE TEETH That Loosen Need Not Embarrass

Many wearers of false teeth have suffered real embarrassment because their plate dropped, slipped or wobbled at just the wrong time. Do not live in fear of this happening to you. Just sprinkle a little FASTEETH, the alkaline (non-acid) powder, on your plates. Hold false teeth more firmly, so they feel more comfortable. Does not sour. Checks "plate odor breath". Get FASTEETH at drug counters everywhere. ADVT.

Planners' Defeat May Be Victory

Out of the ashes of an apparent defeat last night may rise community planning's most signal Saanich victory.

Sitting as a rezoning committee council supported 4 to 2 an application which would permit the construction of a service station at the corner of Shelbourne and Pear Street.

But while the majority was good enough to back the bid in committte it would not be good enough to pass a rezoning by-law in council, Reeve George Chatterton was quick to point out.

The reeve was the most surprised among some 60 persons present at tht two-hour hearing when Coun. George Austin threw in with planning chairman Coun. Stanley Murphy to oppose the measure.

Coun. Austin has recently been counted among the faction which has opposed the recommendations of the municipality's planning department.

When the reeve remarked that the same people might not vote the same way on a rezoning bylaw, Coun. Austin replied, "to clarify that I would like to say that if I live long enough I will vote the same way."

The stormy hearing on the rezoning application by property owner Paul Parizeau in conjunction with Standard Oil Co. heard charges that Shelbourne Street was about to become an example of ribbon development; that a war memorial would be desecrated; that oil companies were not concerned with the success of the operators they lease to.

Leading the opposing delegation was Albert E. Horner, 1729 Kisber, who presented a 156-name petition from local residents protesting the construction of another service station in the area.

Mr. Harner predicted that the policies of some councillors would some day bring "a row of gas stations along Shelbourne from Pear Street to the Royal Oak municipal hall."

Speaking for the Doncaster PTA, G. Stuart Brown, 3811 Fircrest, said the Pear and Shelbourne intersection was one of the most frequented by the students of Doncaster Elementary School, and added, "we feel another service station at that corner would only increase the hazard for children."

He said that traffic tends to move along Shelbourne about 40 miles an hour.

James Brown, a Standard Oil Co. official, contended that because the site of the proposed service station was already commercially zoned the application did not constitute rezoning so much as modified commercial zoning.

Municipal hall staff will proceed with preparation of the rezoning bylaw in spite of indications it will be defeated.

No Sub At All?

BUENOS AIRES (AP)—Accounts of a weird battle against a submarine in the Golfo Nuevo created a feeling here Monday that the hunted boat has escaped from a sizable portion of the Argentine fleet.

Some skepticism has been expressed that a submarine was there in the first place.

Navy officials said contact with the sub had been lost.

Crash Helmet Saves Life When Constable in Crash

Crash helmets with revised straps proved their worth for city traffic officers Sunday when Const. William Huckin's helmet saved him from grave injury or worse.

"I'd probably be dead now if it hadn't been for the helmet," Const. Huckin said yesterday.

As it was, he suffered a shoulder separation and undetermined other injuries to the shoulder when thrown from his motorcycle at Douglas and Queens, about 3.20 p.m.

Two Persons Injured In Three-Car Collision

Two persons received minor injuries in a three-car accident at Helmcken and the Trans-Canada Highway last night.

The injured, identified by police, were Anita Troop, 3028 Admirals, and Alan Spencer, 104 Cooper. They were discharged from hospital after treatment for cuts.

Cars were driven by James Spencer, 104 Cooper; Maurice Troop, 3028 Admirals, and John Irwin, 213 Helmcken.

NO NEED TO WEAR A TRUSS

That Binds, Cuts, Gouges, Slips and Does Not Hold

If you must wear a Truss for Rupture, don't miss this. A Post Card, with name and address, will get you FREE, and without obligation, the complete, modernized Rice Plan of Reducible Rupture Control. Now in daily use by thousands who say they never dreamed possible such secure, dependable and comfortable rupture protection. Safely blocks rupture opening, prevents escape, without need for bulky, cumbersome Trusses, tormenting springs or harsh gouging pad pressure. Regardless of how long ruptured, size occupation, or trusses you have worn, TRY THIS, and send your Post Card today to W. S. Rice, Inc., Adams, N. Y. Dept. 7278 J

Modern Styling. Certainly an economy car can be beautiful . . . the proof is right here. Long, low lines . . . just the right amount of trim. It's a standout in any company.

Four-Door Convenience. No uncomfortable wriggling past the front seat to reach the back seat here! Big, well shaped doors swing wide for easy entrance and exit, front and rear.

2-Speed Electric Wipers. Powerful, non-stalling windshield wipers hardly give snow, rain or slush time to land . . . sweep large area to assure safe, clear vision always.

Vacation Size Trunk. Here's a trunk that's *really* a trunk . . . 19.3 cubic feet of it. Wide enough for golf clubs, deep enough for all your vacation luggage.

Steering Column Gear Shift. Nothing new to learn! Vauxhall's gear shift is located at your fingertips . . . right on the steering column. Vauxhall's three speed transmission gives you Synchro-Mesh on all forward gears.

5-Passenger Comfort. With Vauxhall, you get plenty of head, leg and shoulder room for five people. Lean back . . . stretch out . . . Vauxhall keeps you comfortable even on long trips.

Smart, Functional Instrument Panel. All controls in the Vauxhall are grouped to provide maximum convenience. Instrument dials are marked clearly and the overall design blends perfectly with Vauxhall's fashionable interiors.

All-Round Visibility. From the driver's seat, you can see all four fenders through huge wraparound *front and rear* windows. Not only is driving more pleasure but *safer* too!

Dependable, Economical Engine. Vauxhall's 4-cylinder engine is famous for its lively, trouble-free performance . . . gives up to 40 fun-packed miles to the gallon, too!

TAKE A GOOD LOOK – INSIDE AND OUTSIDE...BEST BUY IN ITS CLASS!

As you can see — there's more in Vauxhall than just good looks — much more. And these important features are just a few of the many outstanding advantages to be found in every Vauxhall for 1960. Considering all the enjoyment you will get by owning a Vauxhall it's well worth taking a closer, more detailed look. Make up your mind to see your nearest Vauxhall dealer — soon.

Vauxhall Victor De Luxe

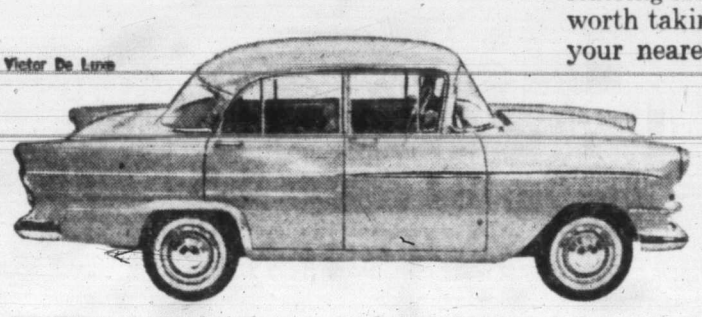

THE BRITISH CAR BUILT AND BACKED BY GENERAL MOTORS... SERVICE EVERYWHERE ON THE NORTH AMERICAN CONTINENT!

Vauxhall

EMPRESS MOTORS LTD.

900 FORT STREET

EV 2-7121

SKY MASTERS

JUDGE PARKER

BLONDIE

ABERNATHY

LIL ABNER

REX MORGAN

ARCHIE

JULIE JONES

POGO

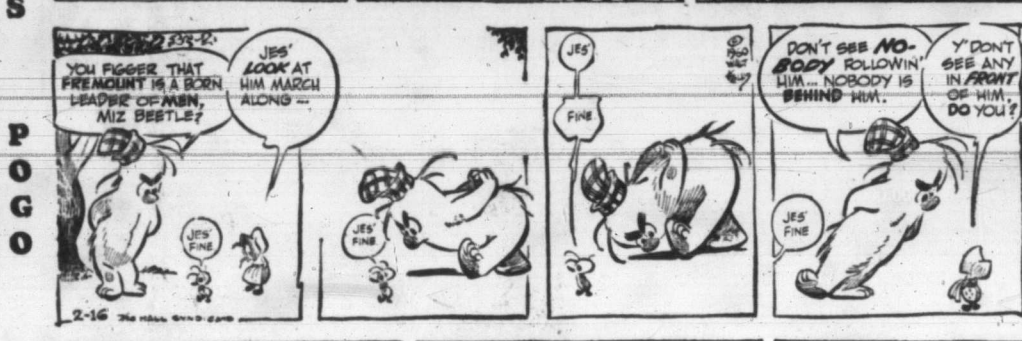

RIP KIRBY

Garden Notes

Golden Bantam Best

By M. V. CHESNUT, FRHS

For some years now I have been insisting, in my annual recommendations of vegetable varieties, that the only corn-on-the-cob really fit to eat is the old-fashioned Golden Bantam. Hybrid corn is earlier, more vigorous, makes bigger and better-looking ears, and will win a blue ribbon over Golden Bantam every time in the horticultural shows, but for my money it couldn't touch the older variety for that rich, melting, "corny" flavor.

A seedsman friend challenged me on this statement last spring, and sent me seeds of a hybrid corn called Golden Beauty to try out. With some skepticism I stuck the seeds in the ground, expecting to harvest the usual gorgeous-looking but pale and flavorless hybrid ears. We had quite a surprise.

Golden Beauty grew with terrific vigor, making plants easily six feet tall. The ears were ready for picking in only 68 days, 10 days ahead of our Golden Bantam, but the big jolt came when we had our first feed of the stuff. Whether Golden Bantam is one of the parents or not, I wouldn't know, but certainly Golden Beauty has the same deep yellow coloring and the same mouth-watering flavor, and in bigger, deep-kernelled ears. This is our corn from here on in.

★ ★ ★

I got to wondering the other day if anyone has tried any of the English corn varieties here. At one time, corn or "maize" was looked upon in England as something eaten only by livestock and by a few benighted African natives — quite unfit for civilized human consumption — but the U.S. invasion during the war years changed all that.

The American troops demanded their corn-on-the-cob, and they got it. Gradually, by selection and cross-breeding, varieties were evolved which would crop satisfactorily in the cool English climate, so unlike the sizzling heat and breathless, muggy nights of Iowa. Today, Canada Cross and John Innes Hybrid are standard and sure-fire varieties in England, and cropped well even in the wet and cool summer of 1958.

Our climate is not unlike that of the southern counties of England. Our nights are cool, too, which is why we have so much trouble with standard U.S. varieties, and it occurred to me that these English varieties should do well here. If any of my readers have tested them on Vancouver Island, I would be most grateful for a report.

★ ★ ★

The most common cause of failure with corn is impatience—sowing the seeds too early. Corn seed will rot at the drop of a hat if pushed into cold, wet soil, and to get vigorous germination it is necessary to wait until the soil has warmed up and is moderately dry.

Indians were growing corn successfully long before the first white man set foot on this continent, and they devised a neat technique for determining when it was safe to sow the seeds.

The work was all done by the squaws while the men of the tribe loafed, went hunting, or made war on one another. When the approximate time for corn-sowing came around, the squaws would waylay one of the young men of the tribe, kidnap him, remove his buckskin pants, and force him to sit on the bare earth. If he shivered—it was too early to plant the corn!

The Viewing World

By John Crosby

Thin-Skinned Guy, That Paar

Never a dull moment, eh, dear hearts? We just get Charles Van Doren safely laid to rest when Jack Paar takes a walk. Mercifully, the medium is never static and its effect on personality is devastating.

My own position in the affaire Paar, in the remote event that anyone cares, is that Jack Paar is an exciting personality, a man of conviction who restored a bit of television's gee - what's - going - to - happen-next? quality. But—let's face it—Paar is also an emotional infant. In walking out on his own show, he was acting like a six-year-old.

★ ★ ★

The particular joke that caused all the rumpus is not worth the excitement—at least the version I heard, though Paar has a way of making dirty jokes even dirtier — but the frank fact of the matter is that NBC had to draw the line somewhere and they elected to draw it there. NBC has a responsibility in this matter. Paar's material has been getting pretty blue. The network has been getting complaints.

"In the exercise of its proper responsibility to the public, NBC deleted this passage because they consider the passage in bad taste." You can't quarrel with that statement. The final responsibility is NBC's. The network would be remiss if they had evaded their responsibility. While NBC might have picked a better line to get tough about, it could not properly back down, having once taken a stand and I think Paar was wrong to make an issue of it.

It's hardly as if great principles of free speech were involved. Paar has always been given enormous latitude in the show—which is one of the reasons for its success.

Still it's easy to be sensible on the sidelines. The pressures of this business are monumental and Paar managed to keep his show operating week in week out for three years. No wonder he blew his top. An hour and three quarters a night. It's a frightening job and the measure of Paar's ability to do it well can be best gauged by the fact that nobody else did it half so well when he took a vacation.

★ ★ ★

Some prickly, electric, vibrant quality dropped out when he was away—even though it was largely the same show, and largely the same people. Paar always assumed everyone was after him; he never let down his guard—and he had a tongue like an adder—and this meant everyone else kept his guard up while he was on the premises. The moment he wasn't on the premises, everyone relaxed and the show went to pot a little.

★ ★ ★

Meanwhile, the pressure, the fame, the attacks in the press were beginning to unsettle him. He could detect an insult where none was intended at five miles.

He gets so high in the world and then he kicks himself in the teeth. If this issue hadn't cropped up, Paar would have created another one. He's a thin-skinned guy. "Dear hearts, I kid you not"—but he sure kids himself.

Cannibals' Menus Hard to Come By

LONDON (AP)—A Briton who supposedly lost a member of his family in a South Seas cooking pot is seeking out the trail of the cannibals or their descendants.

Alan Lennox-Boyd, former colonial secretary, is on his way to the Solomon islands.

★ ★ ★

He will talk to ex-cannibals and to sons and grandsons of cannibals, to see if anyone can throw any light on the fate of his great uncle, Benjamin Boyd, wealthy adventurer.

Now there is new evidence that Britons probably were served for dinner in those parts in the 1850s.

★ ★ ★

In a letter to The Scotsman of Edinburgh, Miss Shirley M. Young of that city says her great uncle was rescued at the 11th hour.

"I wonder if Mr. Lennox-Boyd's unlucky relative was in the company of my own great uncle who missed the same fate at just about that time," Miss Young wrote.

★ ★ ★

"He, Alex Young, and a few other survivors of a shipwreck, thrown up on an island, were put in wicker cages and fed on rice. One was taken away and presumably eaten.

"Natives on a neighboring island told their missionaries that there were some white men there, and news to a British gunboat, not far away, brought rescue in time.

★ ★ ★

"I understand that my great uncle had two surviving companions. He returned to his home but was never the same man and was unable to pursue his favorite study of geology."

Friends have sent messages to Lennox-Boyd advising him to ask whether any descendants of cannibals knew Alex Young.

★ ★ ★

But it is unlikely that old Solomon Islanders kept any precise records as to whom they had for dinner from day to day.

If You're TIRED ALL THE TIME

Now and then everybody gets a "tired-out" feeling, and may be bothered by backaches. Perhaps nothing seriously wrong, just a temporary condition caused by urinary irritation or bladder discomfort. That's the time to take Dodd's Kidney Pills. Dodd's help stimulate the kidneys to relieve this condition which may often cause backache and tired feeling. Then you feel better, rest better, work better. Get Dodd's Kidney Pills now. Look for the blue box with the red band at all drug counters. You can depend on Dodd's.-60

Hollywood Today

By Sheilah Graham

$300,000 More for Hedy

HOLLYWOOD (NANA)—**Hedy Lamarr** expects to collect $300,000 in her divorce settlement from oil tycoon **Howard Lee.** And Hedy still has her collection of diamonds, rubies and what-nots from first husband munitions millianaire, **Fritz Mandl.**

★ ★ ★

Kirk Douglas, taking a respite of a week from "Spartacus," resumes in a few days the epic he started Jan. 27, 1959, with **Peter Ustinov** wrapping up the final scenes. The picture's cost has zoomed to $11,000,000. But it isn't Kirk's money—it's Universal-International's. The reports are good, I'm happy to say.

★ ★ ★

Producer **Stanley Kubrick** talks of **Tuesday Weld** for the title role in "Lolita," but Hollywood wiseacres are touting **Evelyn Rudie,** with **Charles Coburn!**

★ ★ ★

Frank Sinatra's former friend, **Lady Adele Beatty,** is in Zurich with director **Stanley Donen,** and their marriage plans will be announced any hour.

★ ★ ★

"Dame" Judith Anderson, complete with "pink sash, jeweled brooch and all that" goes to London in the spring for her formal investiture. She received the same telegram from **Sir Laurence Olivier, Noel Coward, Sir Alec Guinness, Sir John Gielgud** and plain **Mary Martin**—to wit: "There's nothing like a dame."

★ ★ ★

Diana Dors, who had wanted a girl, named the boy **Mark,** explaining, "I don't like abbreviations and you can't shorten Mark."

★ ★ ★

Cary Grant is hard to keep up with romantically. His latest companion is bouncy singer **Alma Cogan,** 30 years younger than Cary, who has been promoting his "Operation Petticoat" in England. "She's bursting with life," says Cary.

★ ★ ★

Curt Jurgens and his pretty French actress wife **Simone** are starting a new fashion fad—side vents—at the bottom of his trousers, and two-thirds of the way down her coats on each side.

★ ★ ★

When **Lee Remick's** maiden aunt in Boston heard that Lee was going to portray the gal who gets done wrong in 20th-Fox's "Sanctuary," she put pen to paper and wrote Lee a very strong letter. Hold everything, Auntie—If the actors strike in Hollywood there will be no movies from here for a long time.

★ ★ ★

Already the exodus has begun to Europe. Universal will have four pictures shooting there in the next few months, and is scheduling three in Rome before and after the Olympic Games. **Peter Ustinov's** "Romanoff and Juliet" goes in May, "Back Street" with **Susan Hayward** in June. Then, after the games, "Come September," with **Rock Hudson** and **Gina Lollobrigida.**

★ ★ ★

Ex-policeman, ex-barman, ex-cowboy **Ward Ramsey,** rugged in the rock tradition, has been signed to star in his first picture, "Dinosaurus." I don't have to tell you what it's about.

★ ★ ★

Fred MacMurray, who spoofed "The American Cowboy" on TV wants to do the same for "The American Lover." He can do it before his "Absent-Minded Professor" for **Walt Disney.**

CHEVROLET
OLDSMOBILE
CADILLAC
CORVAIR
ENVOY

SIGNS of a BETTER DEAL

more in trade, less to be paid!

Morrison CHEVROLET OLDSMOBILE LTD.

Yates at Quadra EV 3-1108

Deputy reeve of Esquimalt, James Bryant said yesterday he will seek Progressive Conservative nomination in Esquimalt for next B.C. election. He's been on Esquimalt council nine years.

Iron Curtain? 'Have You Seen It?'

Red Needles U.S. Host

BISMARCK, N.D. (AP) — The leader of a visiting Soviet delegation yesterday needled North Dakota Governor John Davis about not being allowed to see an Indian reservation and got into a lengthy debate on cold war problems with the governor.

D. B. Polyansky said it appeared Gov. Davis had reached no "peace-direction" conclusions on his visit to Russia last summer.

He also said that during the tour people with flowers had been kept away from airports while those "with malicious intent" had been allowed in.

In the cold war debate, Polyansky asked Davis what, in his opinion, were ways of improving Russian-American relationships.

"It is difficult for us to understand the iron curtain, censorship and refusal of Russia to let satellite countries determine their own governments," Davis said.

Polyansky said he was surprised at such answers, it appeared Davis was persisting in policies of cold war.

As to the iron curtain: "Have you seen it?" Polyansky demanded. To a question why refugees flee East Germany in large numbers, Polyansky said he could quote figures to show the flow of people into East Germany was as great or greater.

MOFFAT RANGES
Outsell All Others
See Them At
C. TAYLER
HOME APPLIANCES
707 JOHNSON STREET
EV 3-3281

Protestants, Catholics Can't Break the Ice

NEW YORK (AP)—Everyone agrees, says a Protestant professor of theology, that more "conversations" are needed between Roman Catholics and Protestants concerning their faiths.

But how to go about it?

"We have arrived at that rather awkward moment when we agree that we must talk to one another," says Dr. Robert McAfee Brown, "and we do not know quite how to begin."

Sudbury I Beats Gale To Deliver Freighter

The veteran Victoria tugboat Sudbury I reached Seattle late yesterday with the crippled Greek freighter Gloriana in tow.

The Island Tug and Barge vessel picked up a pilot at Port Angeles early yesterday after having had a "bad time" Sunday in an encounter with winds up to 60 miles an hour off the entrance to Juan de Fuca Strait.

A company spokesman said Capt. Roy Blake is scheduled to bring the Sudbury I into Victoria today. The Gloriana was left in Seattle. The salvage vessel put a line aboard the drifting 10,000-ton freighter Gloriana about noon Saturday 380 miles west of Cape Flattery.

WARNING!

Mother—germ-breeding time is here! To protect your family's health, use "Lysol" when you clean house. "Lysol" kills every disease germ it touches! 3 tablespoons to a gallon of water is all it takes to disinfect floors, walls, sinks, baby's crib. "Lysol" is easy to use—no danger to anything except germs!

The treatment of Eczema

Outstanding results in many countries

Throughout the world, many thousands of people who had long suffered from Eczema and other skin troubles have found relief thanks to the remarkable development by Swiss chemists.

Since these chemists were able to process a natural remedy extracted from pure vegetable oils, it has been possible to treat with success many of the most obstinate cases of Eczema, Leg Ulcers, Furunculosis (boils) as well as Infantile Eczema.

"F99" is so easily assimilated by the body that it can even be given to infants.

Thanks to the outstanding results obtained with "F99" these preparations have gained, in only a few years, a solid reputation throughout the world. The "F99" preparations are now available in drug stores in more than 65 countries from Iceland to the Argentine and from Canada to India. In all these countries "F99" is being used with remarkable results even in cases where all ordinary treatments have failed.

Two-way treatment

In cases of Eczema, Furunculosis, Leg Ulcers and Infantile Eczema ask for the "F99" two-way treatment in drug stores:

Internal treatment: Take one "F99" Capsule daily to help suppress the underlying cause of the complaint by means of the blood stream.

For children use the "F99" Liquid instead of the Capsules.

External treatment: Apply daily the "F99" Ointment which penetrates the affected skin from the outside.

"F99"
for eczemas

EATON'S Presents
for Victoria Gardeners

M. V. Chesnut
Well-Known Gardening Authority

Hear his gardening hints on Radio CJVI—900-kc.

Tuesdays and Thursdays at 12.55 p.m. and Saturdays at 9.45 p.m.

Mr. Chesnut is well known and respected as a gardening expert through his column, "Garden Notes" in The Daily Colonist. Listen in and hear the solution for your gardening problems and suggestions to bring you better vegetables, more beautiful blooms. Mr. Chesnut's knowledge of Victoria's soils and plants that grow well here will help you.

Remember . . . Tuesdays, Thursdays and Saturdays . . . CJVI. Sponsored by your Victoria gardening centre, EATON'S Garden Shop, EATON'S Block on Broad Street, Phone EV 2-7141.

Charles of the Ritz

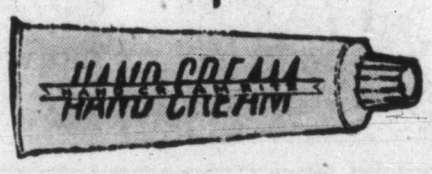

A New, Lightly-Scented
Hand Cream Ritz
For Greater Hand Beauty!

Charles of the Ritz introduces Hand Cream Ritz, a wholly new formula that must be used to be appreciated. Its rich, specially-blended ingredients help correct dryness and roughness. It disappears quickly upon contact with the skin, leaving no oily or sticky feeling. For hands, feet, body . . . you'll love the feel of it . . . love the results it achieves.

2-oz.-plastic tube, each **2.25**

EATON'S Pharmacy Limited, Main Floor, Phone EV 2-7141

I've discovered that shopping CAN be easy!

Like most men, I used to find shopping a chore . . . that was before I opened my

EATON
Budget-Charge Account

Now I just pick up my office phone, dial EV 2-7141, place my orders at EATON'S, and give them my Budget-Charge Account number. My purchases are delivered promptly . . . and I didn't even leave my office. Best of all, I don't have to pay the account in full each month — as little as 9.00 monthly takes care of a 145.00 balance. Take my advice, men, open an EATON Budget-Charge Account today.

EATON'S—Accounts Office, Third Floor, Phone EV 2-7141

To Call
EATON'S
Dial EV 2-7141
or Toll-Free
Zenith 6100

For unsurpassed graciousness

EATON'S *presents*

the gleam of Stainless Steel

at . . .

EATON'S OF CANADA
Coast to Coast

BRIGHT NEW FASHIONS FOR YOUR HOME

Every year the importance of stainless steel in our lives grows greater. This most modern of metals which has long been appreciated in the world of industry is being featured in the finest household items. Every day more products, beautifully designed and expertly crafted, are made available in EATON'S stores all across Canada. Keeping pace with the tremendous advances in the use of stainless steel, EATON'S presents "the gleam of stainless steel." Throughout the store you will see household appliances, serving pieces, flatware . . . everything for your home . . . of gleaming, mirror-bright stainless steel. Join Canadians coast to coast . . . enjoy the graciousness of modern living with "the gleam of stainless steel."

Among our dazzling selections . . .

a. **Kitchen Utensils**—Six-piece set on wall bracket. Set **22.95**

b. **Open Roaster**—Fitted with roast rack. 10" x 15". Each **19.75**

c. **18-Cup Coffee Pot**—Percolator with heavy bail handle, tipping handle. Each **25.95**

d. **Drip-O-Lator Coffee Maker**—Large 12-cup coffee maker. Each **18.95**

e. **Mixing Bowls**—Set of 3 gleaming bowls with handles. Set **11.75**

f. **Casserole** — Smart, oval, covered casserole. Each **11.25**

g. **Double Boiler.** Each **11.50**

h. **Frypan** — Large, heavy stainless steel with lid. Each **9.50**

(h) **Saucepans**—1-pint size. Each **6.50**

1 qt. size. Each **7.25**

j. **Revolving Utensils** — Polished wooden stand revolves, holds set of 6 kitchen utensils. Set **39.95**

EATON'S—Hardware, Lower Main Floor, Phone EV 2-7141

It Pays to Shop at EATON'S

Store Hours: 9 a.m. to 5.30 p.m. daily. 9 a.m. to 9 p.m. Friday.
Telephone EV 2-7141 or Toll-Free Zenith 6100.

THE T. EATON Co CANADA LIMITED

City Architect Backs Auditorium Design Plan

City hall architect Roderick Clack said yesterday he is in hearty agreement with local members of his profession who hope to see a nation-wide competition for an auditorium design.

"I strongly recommend a competition as the best method for producing the most commendable design," he said. He pointed out that a report outlining his recommendation for an architectural competition for a proposed civic auditorium had been delivered to Mayor Percy Scurrah on Jan. 4.

Mayor Scurrah is unofficially reported favorably disposed towards the competition proposal. He couldn't be reached for comment yesterday.

Mr. Clack's recommendation points out that the cost of such a competition for the design of a $2,000,000 building would be little more than $16,000 and could be as low as $11,000.

Some half dozen Victoria architects interviewed by the Colonist late last week showed boundless enthusiasm for a national design competition for a city auditorium.

Mr. Clack said that when it is realized that the cost of a competition would be less than 1 per cent of the total cost of the auditorium "its value cannot be disputed."

He said that such a competition would consume about nine months from the decision to go ahead with it to the final announcement of awards.

An additional 35 months would be consumed from the from the time the city ordered the preparation of working drawings and specifications for the winning design to the time of the building's completion, he estimated.

First prize in the competition would be the award of the commission to the winning architect, or, if the project was deferred for more than a year, the sum of $5,000.

Second and third prizes would be $2,500 and $1,000 respectively, and four honorable mentions would receive $250 each.

But before a design competition can be staged, the architect's report continues, the city must own or control the site and commit the funds required for the building's construction.

His report indicates that the project could be undertaken by the city alone, or by all Greater Victoria municipalities if they voted to participate in construction of an auditorium.

LOCAL NEWS

The Daily Colonist.

(ESTABLISHED 1858)

CLASSIFIED

SECOND NEWS SECTION — VICTORIA, BRITISH COLUMBIA, TUESDAY, FEBRUARY 16, 1960 — PAGE FIFTEEN

Gregory Tells Legislature

Move Arts Faculty From Mainland Here

Site of City University Better Than Point Grey

The entire arts faculty of the University of British Columbia should be moved from the Point Grey campus to Victoria University, George Gregory (L, Victoria) told the legislature yesterday.

"UBC is getting too big," he said. "The place for a university is a medium small town. UBC should never have been started there in the first place. Victoria College had been going long before UBC and had achieved a good reputation before UBC was started."

CHARGE DENIED

Mr. Gregory, himself a former president of the student council at Victoria College and a graduate of UBC, made the statement in reiterating his views on the current Victoria University fund-raising drive, denying a charge made earlier by Education Minister Leslie Peterson that he was "throwing sand in the gears" of the drive.

Victoria University should be made a full part of UBC, he said. At present it is an affiliate college of UBC, as it has been since 1920.

HIGHER EDUCATION

He again suggested that the present fund-raising drive being held by Victoria University be continued, but should be a drive for UBC, with the money spent wherever it might best be used for higher education.

In his comments on the budget address, Mr. Gregory said it was open to criticism because it forecasts no tax decrease; it is an inflationary budget that "will do nothing to retard inflation and may increase it"; it gives no relief to municipalities or municipal taxpayers, and gives no clarification of the government's stand on the power question.

FULL-TIME JUDGE

In concluding his speech, he called for establishment of full-time judges in the lower courts of the province, and said that to pay the added expense all fines imposed in any court in the province should be paid to the province.

He said it would prevent situations that exist in some parts of the province where "police are encouraged to go out and charge people with traffic violations to balance the budget."

Esquimalt

Ice Rink Dream Nearer

Esquimalt's dream for a second ice surface in Greater Victoria is one step nearer reality.

Reeve A. C. Wurtele told council last night he would show councillors letters from Kelowna and Nelson containing all the necessary statistics connected with financing and operating a rink "right down to the salaries of the boys who sweep the ice."

"We have some idea where we'd like to have the new surface and how much it'll cost but not how to finance it," he said. Council discussed the issue behind closed doors in committee.

Follows Slump

Egg Prices Going Up Few Cents

A recovery in the price of eggs in the Victoria area was reported yesterday with prices going up from three to four cents a dozen for the various sizes.

The upturn followed last week's slump which brought prices down to a 10-year low.

The retail price this week is expected to be about 45 to 47 cents a dozen for Grade A large. Last week it was 42 to 45 cents.

The new price to producers is 28 cents for large; 23 for mediums and 20 for small.

A decline in the egg offerings from prairie points was reported to be the reason for the rally.

Grant Denied By Esquimalt

Esquimalt council last night turned down a request by the Canadian Red Cross Society for a grant in connection with a forthcoming fund-raising drive in line with its policy that grants would not be made where door-to-door collections will be carried out.

New Water Rate List Before Committee Today

A proposed new water rate schedule for Victoria and Esquimalt is scheduled to be submitted to city council waterworks committee today.

City water commissioner and engineer James Garnett has prepared the proposed schedule to offset a shrinking return on the city's waterworks investment and an increase in the Greater Victoria Water District's wholesale rate.

Foster Mother Looking After 'Butterballs'

Death confronted these three Boston bull pups when their mother died at their birth two weeks ago, but foster mother Melody licked and warmed and nurtured them back to life. Pups' owner, George Lamb of Happy Valley, advertised plight, and Mrs. William Galbraith, 199 Island Highway, volunteered Melody's loving service. Now, Mrs. Galbraith says, "they're just like butterballs." Melody last had own pups nine months ago.—(Colonist photo.)

Boulevards on Douglas

Better Entrance Plan for City

It's Not Pretty Alderman Says

A proposal to beautify the main entrance to Victoria city will be put before city council by parks committee.

Proposal is to install boulevards on Douglas from Hillside to the city boundary at Tolmie as a local improvement initiated by council.

Red-flowering chestnuts would be used as boulevard trees, parks administrator W. H. Warren told the committee.

"Several steps to beautify the entrance to the city are being considered," he said. "The B.C. Electric hopes to remove its poles along Douglas within four years."

"It's not a pretty entrance now," said Ald. Mrs. Lily Wilson.

Cost of the improvement for the property-owners along Douglas would be about $2 a front-foot, Mr. Warren estimated.

The committee referred to council for a decision the question of planting boulevard trees on the north side of Dallas in the 1400 block, between Ross Bay Cemetery and Clover Point.

Mr. Warren said residents in nine homes were against the trees being planted, and four were for it.

"I feel that in the interests of the public generally they should be planted," he said.

Legion Nominations

Officers for 1960 will be nominated at a general meeting of Esquimalt Legion at 8 p.m. Wednesday in the legion hall.

Pocket Money, Says Alsbury

Municipalities On Pittance

The horse-and-buggy allocation of government responsibilities and revenues of Confederation must be revised, Mayor Tom Alsbury of Vancouver said yesterday, to meet the needs of the jet age.

"It's time we sat down and had a look at the setup of 1867 in the light of the needs of the streamlined age of 1960, realized the responsibilities of each level of government and then gave each the means of financing them," he told the Victoria Gyro Club.

Local government now has responsibilities increased out of all proportion to ability to pay, Mayor Alsbury said. When the powers of the federal and provincial governments were allocated, municipalities were not in the picture.

Municipalities were the creation and the children of the provinces, but now "they have an adult responsibility, and shouldn't be kept on a small allowance like children with pocket money."

The original division of powers, he said, "was based on a rural economy. It no longer fits and no longer works."

Mayor Alsbury saw "very little relief for the municipalities" in Premier Bennett's new budget.

And while Premier Bennett was wiping out the provincial debt, he said, the municipal debt was increasing.

"I say this: the economy of the province cannot indefinitely remain sound and prosperous," he said, "if municipal governments are constantly going in the red."

'Punched' Safe Yields $200 to Cracksman

The safe at D'Allaird's Ltd., 709 Yates, yielded $200 in cash Sunday night to a cracksman who apparently knows his trade.

Police said the safe was "punched," rather than "blown," to force it open, and added the job was well done.

Entry to the building was gained by climbing a fire escape to the roof, then smashing the glass in a skylight above the Arthur Murray School of Dancing, 715 Yates. The office there was ransacked but nothing was missing.

From the dance school, police said, the thief opened an inside latch-lock door to an inner rear stairway. At the dress shop, a hole was bored through panelling of a rear door, allowing the burglar to slide back a bolt.

Besides cracking the safe—from which cash only was taken, and in which cheques were left—the thief ransacked office drawers. Nothing else was reported missing.

Junior High Principal To Address PTA

B. C. Gillie, principal of S. J. Willis Junior High School, will speak at a meeting of S. J. Willis PTA at 8 p.m. today in the school library.

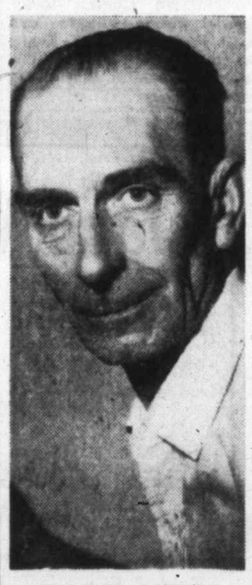

WILFRED DANIELS

* * *

Seen In Passing

Wilfred Daniels taking his turn on the night shift at the city health centre on Cook Street, where he has been a janitor for the past seven months. (He lives at 1225 Queens with his wife, **Nellie**, and children, **June**, 14, and **Douglas**, 12. His only hobby is gardening, "when I can get at it") . . . **Miss Gloria Mortimore**, field secretary for the Canadian National Institute for the Blind in Victoria, saying that "white cane week" was a great success last week in Victoria . . . **George Rodgers** talking about improvements . . . **Judith Andrews** giving a piano recital at the 101st anniversary dinner of Metropolitan United Church . . . **Colin Nicholson** watching the legislature in action.

'Interested,' But . . .

Government Refuses Grant For City's School TV Test

The department of education has refused to share the $19,550 cost of Greater Victoria school board's proposed pilot project in educational television.

School superintendent John Gough last night told trustees a letter received from the department "indicates it is interested in what we are trying to do . . . but it isn't willing to share the cost."

There was no discussion following the superintendent's report on the latest development in the proposed initial program of televised lessons for S. J. Willis Junior High School.

The issue is expected to be hotly debated at Wednesday's budget meeting between trustees and representatives of the four Greater Victoria municipalities. In other school board business, trustees:

Wrote to Victoria Labor Council that the board would like to provide full vocational training facilities but pointing out this field is administered by the provincial government. VLC had asked the board to establish a separate technical school to serve the area.

Heard a sanitation report from school medical health officer Dr. Elizabeth Mahaffy which praised "impressive improvements" in the overall housekeeping of schools in Greater Victoria.

Were told that of 173 students enrolled in the school driver training course not one has been involved in a traffic accident in more than two years. The training is provided outside school hours at no cost to the taxpayer. Each student pays a fee of $25 to cover expenses.

Approved addition, effective the first week of April, of four new adult education courses—outdoor barbecue, camping in comfort and safety, skin diving, and driver training.

Approved March 14 and April 4 as tentative dates for two student concerts presented by Victoria Symphony Orchestra. The concerts will be given in school hours and attended by students of Greater Victoria, Saanich and Sooke school districts as well as those attending private schools.

Gain a Year

Gifted Pupils Get Enriched Course

School superintendent John Gough said last night selected "top" pupils in Greater Victoria elementary schools take only 20 school months to cover 30 months' work. Thus, he said, gifted pupils are able to gain a full year early in their school career.

An "enriched" program is followed by top students in junior and senior high schools.

Too Many Appeals, Victorians Believe

A high percentage of the people polled so far in a survey being carried out under the auspices of Greater Victoria Community Chest feel there now are too many charitable and other appeals.

A Chest spokesman said yesterday early returns show 95 per cent of those polled hold this belief. He said 89 per cent believe councils should limit the number of tag days in Greater Victoria.

Royal Bust Stays Put While Discussion Rages

Two members of city council parks committee, deadlocked on the location of the bust of Queen Elizabeth, decided yesterday to send the problem back to council without recommendation.

The bust, by sculptor Peggy Walton Packard, will stay in the lobby of city hall until the question is settled.

"I'm still convinced that the idea was to have something in the park as a reminder that the Queen visited the people of Victoria in the park," said Ald. M. H. Mooney. "I support having it in Beacon Hill Park."

"Leave it where it is," said Ald. Mrs. Lily Wilson.

Third member of the committee, Ald. Elmer McEwen, was absent.

Your Problems

By Ann Landers

Dear Ann Landers: What can I do about a husband who is basically a very nice person but in the morning it's impossible to get a civil word out of him.

I've made a special effort before breakfast to be sweet and considerate. I've cautioned the children not to get in his way or bother him with foolish questions. I've forced myself to be cheerful even when I felt rotten.

I've tried pampering, cajoling, humoring and even scolding, but have had no success whatever. Any suggestions?—BATTING ZERO.

DEAR BATTING: You may as well bat your head against the wall.

Some people are sullen, uncommunicative and just plain ornery in the morning and the only thing that helps is time—like about two hours.

Nothing is so irritationg to a morning sourpuss as a patronizing, chirping wife. Ignore him.

Like Her Mother?

DEAR ANN: How strong is the heredity factor between mother and daughter? What I'm trying to say is, what are the chances for a girl turning out to be just like her mother?

I've been going with a girl whose mother is of poor moral character. She's a vicious gossip, lowbrow in her manner of speaking and a habitual liar. She's the type who will borrow money then go across the street to avoid looking a person in the eye.

I keep wondering if any of her traits will crop out in the daughter later on. Once in a while the girl will take on a certain look that resembles her mother to a T and I get very upset. In many ways the girl is pleasant and good company. What do you say?—C.T.S.

★ ★ ★

DEAR C.T.S.: Character traits are not inherited in the same way we inherit blue eyes or curly hair. But environment plays a large part in shaping basic values. The heredity versus environment battle has been going on since the Kallikaks and the Jukes. There have been so many notable exceptions on both sides that the jury is still out.

In your case I'd advise you to find another girl. Even though this one may be a gem you'd constantly be examining her for mama's traits and this would eventually put the dead hand on any marriage.

Spear the Grapefruit

Dear Ann: I know this is a foolish question but I don't know who else to ask.

I had a date with a very nice gentleman last evening and he took me to a fancy place for dinner. (We are both middle-aged people, not teenage kids.)

The first course was a large fruit cup with a sweet wine poured over it. I was shocked when he picked up his fork instead of his spoon. He finished the fruit cocktail with the fork although I used the proper utensil. This bothered me all evening. Should I have mentioned it to him or did I do right to ignore it? — AUNT E. H. P.

Dear Aunt: If he is a new acquaintance it was best to ignore it. If you've been out with him several times you might have said, "Think I'll start with the fork, too, even though it's not proper. It's easier to spear the grapefruit."

★ ★ ★

Are you tempted to smoke because the crowd does? If so, send for ANN LANDERS' booklet, "Teenage Smoking," enclosing with your request 10 cents in coin and a large, self-adtressed, stamped envelope.

(Ann Landers will be glad to help you with your problems. Send them to her in care of this newspaper enclosing a stamped, self-addressed envelope.)

VON Dance

Junior Auxiliary to the Victoria Order of Nurses are preparing for the fifth annual dance which will be held in the club house of the Royal Victoria Yacht Club, Friday, Feb. 26. Proceeds of the affair will help the work of the order. Dancing will be from 9 p.m. to 1 a.m. Chicken in a basket will be served during the evening. Members of the auxiliary shown, Mrs. W. R. Gardner, Mrs. E. F. Hagarty and Mrs. G. A. Jones, president, are conveners.—(Colonist photo.)

What's Cooking!

A Man's Favorite —Still Apple Pie

By LOUISE MOORE

Now let's see if we can whip up a good apple pie or two—a man's favorite.

PIE PASTRY

Sift into a bowl: 2¼ cups pastry flour, ¾ tsp. salt. Cut in ⅔ cup shortening until small beans; then cut in 2 tblsp. butter until mixture is like small peas. Use two knives or a pastry blender rather than fingers for the warmth of your fingers melts the shortening resulting in unsatisfactory pastry.

Sprinkle mixture with ice cold water just a little at a time until you can gather the mixture into a ball without one bit of stickiness when pressed with the fingers. About ⅓ cup of water will be necessary. Handle little as possible.

Divide dough. Roll out half of dough to ⅛-inch thickness and 1 inch larger than rim of pie plate. Put in filling. Roll out remaining dough for top crust and make fancy slits in top for steam to escape. Moisten edges of bottom crust and place on top crust. Press edges firmly together with tines of fork or flute with fingers. Brush over lightly with milk; then sprinkle with granulated sugar.

Bake in hot oven (425°) for 15 minutes, reduce heat to moderate (350°) oven and continue baking until done—about 45 to 50 minutes altogether. When done the top and bottom crust should be lightly browned and the apples tender and juicy.

FILLING

Pare, core and slice enough good cooking apples to make 3 cups. Mix ¾ cup sugar (1 cup if apples are very tart), 2 tblsp. flour, ¼ tsp. each cinnamon and nutmeg and a dash salt.

Mix with apples or sprinkle ⅓ of the mixture on bottom crust then sprinkle about 3 tblsp. water over it and add a layer of apples then another layer of sugar mixture, another of apples, then rest of sugar mixture. Dot with 2 tblsp. butter and arrange top crust and bake as suggested.

The mixture may be placed in a 9 x 9 square pan, the crust placed over top with a high fluted edge and baked for a delicious deep apple pie—but use 4 cups sliced apples. Cut in squares and serve with cream or ice cream.

This pie is scrumptious made with a cup of soft maple sugar spiked with cinnamon and served hot with cream.

Apples are still plentiful and reasonable in price so do make good use of them. Slip them into the lunch box, serve them with cheese for dessert and let the youngsters munch apples during the day.

Scout Dance

Ninth annual dance sponsored by the View Royal Boy Scout group will be held in the Fraser Street Hall, Esquimalt, Friday, Feb. 26.

Mrs. Mary Pope, convener of the affair states it will begin at 9.30 p.m. and last until 1.30 a.m. The regular orchestra will be augmented by Jack Fayer and his electric organ.

Presbyterial

Forth-sixth annual meeting of the Victoria Presbyterial, Women's Missionary Society, will be held in St. Andrew's Presbyterian Church today. Special guests will be Mrs. E. P. Fox and Miss E. Douglas of Vancouver; Miss W. Ripley and Miss May Nutt, regional visitor.

Going Abroad

LAW Laurena Anne Pellett, daughter of the late Harold Pellett and Mrs. G. Crooks now of Port Alberni, is flying by Comet to Metz, France, where she will be transferred for the next three years. A graduate of Victoria High, she joined the RCAF in June, 1956. LAW Pellett has been stationed at St. John's, Que.; Clinton, Ont.; St. Margaret's, N.B.; Aylmer, Ont., and Cold Lake, Alta., in the past four years. —(RCAF photo.)

Farewell Gift

Victoria Jaycee-Ettes met recently at the Monterey Restaurant with Mrs. D. Peaker, vice-president, in the chair.

A farewell presentation of a silver spoon was made to Mrs. M. Hutchinson who is moving to Powell River.

Following the meeting a film on Korean refugee children "A Far Cry" was shown.

A well-attended Jaycee-Ette Valentine Dance was held Saturday at Holyrood House where in the spirit of leap year it was ladies' choice all evening.

Tips for Parents

School for Parents Cures Delinquency

The story of Hawaiian Judge Nevels' venture in dealing with the problem of our young delinquents deserves some publicity.

Mary was brought into his court in Hilo, Hawaii, for the third time. The judge looked at her, a pretty girl of 16 sitting between her mother and father — pregnant at 13, running away at 15, and once more pregnant.

"Why?" Judge Nevels asked himself. He examined the records before him.

The parents that had been in the Juvenile Court 31 times in the past six years; brothers and sisters with "ugly histories of delinquency;" the shack in which they all lived dirty; the yard littered with tin cans and bottles; parents who were seldom with their children, preferring to spend their evenings drinking with friends.

NEGLECT

Page after page showed neglect and lack of love.

The judge knew that Mary was simply an example of what was happening all over the country.

He knew that "regardless of the offence the majority of the offenders had one thing in common: an unhappy home life."

He dismissed the charges against Mary. "But," he said to her father, "three months from today this court will hold a school for you and your wife where you will learn to be good parents.

"Only if you attend will Mary go free."

EXPERTS VOLUNTEER

Judge Nevels' magnetic personality persuaded experts to become his voluntary staff. In May, 1956, the Parents' School opened with 48 mothers and fathers enrolled.

The session started badly. Gradually, however, the members began to talk when they realized that they all had common difficulties with their children.

Guided by their leader they engaged on problem solving, and presently were reporting their successes with pride.

The eventual results? Very few repeaters in these families; higher school grades; parents taking part in church services and community ventures.

FAMILY SERVICE WA

WA to the Family and Children's Service plan to provide cookies once a week for Sevenoaks Home. It was reported at the monthly meeting that seven complete layettes and six hospital layettes, have been sent to Spencer House recently. Four family cases have been provided for. About a dozen blankets were given to foster homes. Bank balance of the WA stands at $2,250. Mrs. L. Revitt, treasurer, was presented with a casserole dish of Corningware as a parting gift from members. She will be leaving shortly for Vancouver.

DO YOU KNO V . . . ?
that the famous British Ford ZEPHYR and ZODIAC 6-cylinder cars are now available from stock with 3-SPEED FULLY AUTOMATIC TRANSMISSIONS. See them at your exclusive British Ford Dealer.
ENGLISH CAR CENTRE
1101 Yates

Be Economy minded
ECONOMY Steam Laundry
SWIFT SERVICE
For Your Family Laundry
2½-DAY PICK-UP AND DELIVERY
ONE-DAY SERVICE AT THE PLANT
PHONE EV 4-6C23, EV 4-1041
607 JOHN STREET

Does your baby crawl on the floor?
Take no chances! When you mop floors, add 3 tablespoons of "Lysol" to each gallon of suds. "Lysol" kills *every* disease germ it touches. So use it to clean nursery walls, baby's crib, sinks, etc. "Lysol" disinfects without danger to anything except germs!

Island Weavers
Reopens Tuesday
After Being Closed for Alterations
The First of Our Spring Merchandise Has Arrived
See this wonderful new selection of materials for your spring fashions. Choose your style of suit, coat or dress and then select the cloth from the wide selection available and have it custom-tailored on the premises.
COATS $110.00
SUITS $105.00
DRESSES
Just arrived from Vienna . . . all-wool dresses in lovely spring shades and the latest styling. From $58.50
See Our Large Selection of Beautiful Ready-to-Wear Styles
Island Weavers Ltd.
1013 Government Street

Clubs and Societies

Poetry Discussion

The Canadian Authors' Association will hold a meeting Thursday, Feb. 18 at the Strathcona Hotel at 8 p.m.

There will be a panel discussion on "Living Poetry."

Panel members will be Mrs. Audrey St. Dennis Johnson, Mr. Edward Baugh and Miss Eileen Hope Kerr will be participating moderator. Other writers are welcome.

★ ★ ★

ST. ANDREW'S JCWL

February meeting of the St. Andrew's Cathedral JCWL subdivision will be held at the home of Mrs. H. Chapman, 1360 Hillside Avenue, Tuesday, Feb. 16 at 8 p.m.

★ ★ ★

PURPLE STAR

Victoria Purple Star Lodge, No. 104, Ladies Orange Benevolent Association will meet in the Orange Hall, Courtney Street, Wednesday, Feb. 17 at 8 p.m.

★ ★ ★

CAMOSUN IODE

Camosun Chapter IODE will meet on Wednesday at 2.30 p.m. in headquarters.

★ ★ ★

ONTARIO GROUP

Ontario people are invited to a meeting of the Ontario Social Group of Victoria, to be held Wednesday, Feb. 17 at 1400 Broad Street, at 8 p.m.

★ ★ ★

ST. ANDREW'S

Regular meeting of the St Andrew's and Caledonian Society including initiation ceremonies, will be held Thursday Feb. 18 at 8 p.m. in Holyrood House.

★ ★ ★

ESQUIMALT WI

Adelaide Hoodless Tea will be held at the home of Mrs. A. Hopwood, 635 John Street, Thursday, Feb. 18 at 2 p.m.

★ ★ ★

ST. GEORGE

Daughters of St. George, No. 238, will meet Friday, Feb. 19, 7.30 p.m., in the K of P Hall.

★ ★ ★

ST. JOHN'S GUILD

Women's Guild of St. John's Anglican Church will meet Monday, Feb. 22, at 2.30 p.m. in the Fireside Room of the Parish Hall.

★ ★ ★

OAK BAY UNITED

Mrs. J. Bowering was installed as president of the Oak Bay United Church WA by Rev. A. Calder.

First and Second vice-presidents were Mrs. A. Dawson and Mrs. R. Landels. Secretary is Mrs. M. Chambers and treasurer, Mrs. D. Cuthbert.

★ ★ ★

ST. MATTHIAS

St. Matthias Evening Guild will hold a card party in the church hall, 600 Richmond Rd., Friday, February 19 at 8 p.m. Court whist will be played in the main hall, and bridge in the Fireside Room. Decorations will be in the Valentine theme. The affair will be convened by Mrs. D. G. Waters, assisted by Guild members. Next business meeting will be Tuesday, Feb. 23, at 8 p.m.

★ ★ ★

CONSERVATIVE ASSOCIATION

Regular meeting of the Women's Progressive Conservative Association will be held Thursday afternoon at 2.30 p.m. in the Orange Hall, Courtney Street when plans will be made for a St. Patrick's Day tea March 17.

★ ★ ★

ST. LOUIS

Election of officers for St. Louis College Mothers' club was held recently and the following were elected: Mrs. M. Orton, president; treasurer, Mrs. D. Bains; corresponding secretary, Mrs. J. Howell and Mrs. H. Alexander. Brother Martin presented the retiring president Mrs. M. Cumerford and Mrs. M. Barlow, treasurer with suitable gifts.

★ ★ ★

FULFORD WI

Mrs. H. Townsend was hostess at the South Salt Spring Women's Institute monthly meeting which was held at her home recently. The financial report showed a balance of $104. Plans were made to hold a social afternoon sometime in March, and to invitt Mrs. Lydia Arsens of Victoria to give a talk on health foods. This will be open to the public and the date will be announced later.

Mrs. A. Ruckle has donated a hand rug to the WI to be raffled. This will be drawn at a tea and sale of work planned for April at the home of Mrs. R. Lee.

A collection of clothing to help the Uniterian Society of Canada is being made by the members.

TRIM your TUMMY
without weight loss
Women who don't want to lose weight to slim their waist, hips or thighs use Relax-A-cizor to trim bothersome bulges. Relax-A-Cizor eases off inches from abdomen, hips and thighs — without diet or weight loss.
Only Relax-A-cizor works the way it does! Relax-A-cizor firms and tightens the natural muscle girdle that holds in your hipline, tummy and waist.
Relax-A-cizor is NOT an oscillating couch . . . Relax-A-cizor is NOT a vibrator or "mechanical massage" . . . No bulky props to fool with, no storage problem. Nothing to hide when company comes. Tiny Relax-A-cizor is self-contained in a fashion-right black or grey case no bigger than a make-up kit. And, remember . . . with Relax-A-cizor, you don't have to diet or lose weight to lose inches!
THE FAMOUS RELAX-A-CIZOR IS NOW AVAILABLE THROUGHOUT B.C.
As advertised in all the leading magazines.
TELEPHONE TODAY
In Victoria—EV 5-0624
In Vancouver MU 4-1621
TRY RELAX-A-CIZOR WITHOUT COST . . . ABSOLUTELY FREE! MAIL THIS COUPON TODAY
FREE—MAIL TODAY
RELAX-A-CIZOR
710 Johnson St.,
Victoria, B.C.
Send in PLAIN envelope free information about reducing size of waist, hips, thighs, abdomen . . . No cost. (PLEASE PRINT).
☐ Mrs. ☐ Miss ☐ Mr.
NAME
ADDRESS
CITY
TELEPHONE
☐ I am over 21. VP-113

BEAUTIFULLY DRY CLEANED
Ladies' and Gents' SUITS 1.50
Page THE CLEANER
EV 2-9191
2929 DOUGLAS

FLAKIER
. . . Yes! and feather-light and crackling crisp because they're "AQUAFLAKED" a baking process exclusive to . . .

Weston's CRACKERS & SALTINES

you can even **cash cheques by mail**
. . . any time . . . any day!
At Imperial Bank of Canada, you need never worry about banking hours . . . cashing cheques, making deposits and remittances . . . all transactions are handled so quickly and easily when you bank by mail. Write or visit your Imperial Bank soon. It's convenient . . . it's easy . . . and you can bank by mail anytime at
IMPERIAL
the BANK that service built
8161

PERSONAL MENTION

Many people are planning to attend the ball to be given by the Victoria Symphony Society, Friday, in the Crystal Ballroom of the Empress Hotel. Among those arranging to go are Mr. and Mrs. Ben Davies, Mr. and Mrs. D. R. Fraine and Mr. and Mrs. George Cliff. Mr. and Mrs. Gordon Soutar will be with Mr. and Mrs. Norman Colvin, Mr. and Mrs. J. Alan Baker and Mr. and Mrs. W. Howard Forrest. Mr. and Mrs. B. Swannell, Mr. and Mrs. G. Osbourne and Mr. and Mrs. John Green are going together. Making up another party will be Mr. and Mrs. G. A. Vantreight, Mr. and Mrs. H. Brimacombe, Mr. and Mrs. M. C. M. White and Mr. and Mrs. I. S. Douglas.

Mr. and Mrs. E. R. Rickinson will be with Mr. and Mrs. Boyd Brown, Mr. and Mrs. K. Tyrell, Mr. and Mrs. A. Sutton and Mr. and Mrs. R. Fitzsimmons. Mr. and Mrs. C. Margison are entertaining at their Henderson Road home before the ball, their guests will include Mr. and Mrs. G. A. R. Stelck, Mr. and Mrs. H. Damaske, Mr. and Mrs. W. Yardley, Dr. and Mrs. J. Boyd Roberts and Mr. and Mrs. S. Swetnam. Another party will consist of Mr. and Mrs. A. B. Jackson, Mr. and Mrs. S. Johnson, Dr. and Mrs. R. Grant and Mr. and Mrs. S. A. Digby.

★ ★ ★

Canadian Club Tea

Mr. David Brown of the U.K. Information Office, speaker at yesterday's joint meeting of Women's and Men's Canadian clubs, was honored at a tea in the lounge of the Empress Hotel by the ladies of the club. With Mr. Brown was projectionist, Mr. L. E. Montray. Mrs. R. G. McKee, president, introduced the guest of honor. Tea guests included Mrs. Barclay Shaw, Mrs. A. G. Slocomb, Mrs. R. D. Harvey, Dr. Olga Jardine, Mrs. H. H. Youson, Mrs. H. L. Smith, Miss Jessie Gordon, Mrs. A. T. Cowley, Mrs. H. S. Grove, Mrs. L. W. Topham, Miss Kathleen Agnew, Mrs. A. J. Campbell, Miss E. L. Forbes, Mrs. P. J. Mulcahy and Miss Ethel Bruce.

★ ★ ★

Return to Nursing

Friends of Miss Margaret Baird, daughter of Mr. and Mrs. A. MacLeod Baird, 630 Oliver Street, will be pleased to know that she has now returned to duty at the Vancouver General Hospital, after recuperating from an illness. Miss Baird is in the university class and will graduate from the hospital in May, this year.

★ ★ ★

Sailing to New Zealand

Miss Vivian Petra Mickelson, eldest daughter of Mr. and Mrs. Peter Mickelson, 1518 Jubilee Avenue, sailed on the Ss. Oronsay, last week to return to Auckland, New Zealand, where she has been living for some time. She came home to Victoria early in December to visit her father who was ill in hospital. While in Victoria Miss Mickelson met her four sisters and one brother, Mr. Harvey Mickelson, president of Canada Mental Health Association. Another brother, Mr. Cecil Mickelson, doctor of psychiatry in Waterloo, Ont., was unable to join the family gathering. Miss Mickelson will become the bride of Mr. Gavin Davidson Walker of Highbury, Auckland, when she arrives in New Zealand. Before she left Victoria several bridal showers were given in her honor.

★ ★ ★

Tea Hostess

Miss Judith Andrews entertained at the tea hour recently at the home of her parents, Dr. and Mrs. J. L. Andrews, Mayfair Drive. Guests were the Misses Suzanne McElmoyle, Gail Buckle, Beverly McLaughlin, Ruth Gibbons, Judith Norris, Susan Dillabough, Tammy Hinch, Adrienne Allen, Ann Lougheed, Sandra Halkett and Mrs. Nelson B. Reilly.

★ ★ ★

To London

Mr. and Mrs. H. B. Olson of Victoria were among those who embarked on the Orient Line ship Oronsay yesterday, and will sail in her to London. Disembarking Victoria passengers on the liner this week were Mr. and Mrs. Patrick Birley, Mr. and Mrs. J. D. Munro and Mr. Dugald Gillespie.

★ ★ ★

Bridal Shower

A shower was held recently at the home of Mrs. Ken Westwood, Miles Street, to honor Miss Freda Greb, whose marriage to Mr. David Holland will take place shortly. Invited guests were Mrs. Winifred Holland, Mrs. Inglett, Mrs. Muriel George, Mrs. Rose Reeve, Mrs. Peggy Greb, Mrs. Dorothy Johanson, Mrs. Hilda Reeve, Mrs. Joan Deen, Misses Lorraine George, Joan MacDonald and Joyce Watkins.

★ ★ ★

View Royal Christening

All Saints' Church, View Royal, was the scene of the christening of the three-and-a-half-month-old baby daughter of Mr. and Mrs. Ivor Worrall, Beaumont Avenue. She received the names Jennifer Marguerite at a ceremony conducted by Rev. Canon S. J. Wickens. The baby wore a gown of batiste and lace which had been worn by her mother. Godparents are Mrs. G. C. Chater, Mrs. D. H. Baylis and Mr. Jonathan H. G. Jackson, of Wales, U.K. for whom Mr. Raymond Perkes stood proxy. Maternal grandparent is Mrs. E. C. Chater. Mr. and Mrs. F. C. Worrall of Birmingham, England are paternal grandparents. Relatives and friends gathered later for a reception at the home of the baby's parents.

★ ★ ★

Visiting Parents

Mr. and Mrs. Fred Bridger of Kimberley, B.C., attended the capping ceremony of the student nurses at St. Joseph's Hospital, Friday, in which their daughter, Miss Lavon Bridger, took part. While in Victoria, they were house guests of Mr. and Mrs. E. C. Price, 3205 Aldredge Street.

★ ★ ★

Shower for Miss Pye

A surprise kitchen shower honored Miss Patricia Pye, at the home of Mrs. C. E. Crow, Hamiota Street on Thursday, February 11. Gifts were placed in a decorated basket under an archway of silver bells, white streamers, and pink bows. Mrs. E. E. Showers, Mrs. D. Pye, and Miss P. Pye were presented with corsages of red camelias. Guests present were, Mrs. William Caldwell, Mrs. Cy Wallis, Mrs. W. Mowat, Mrs. Mike Belton, Mrs. Ed. Ball, Miss Irene Latimer, Mrs. Ed. Peacock, Mrs. John Hutchinson, Mrs. Bea Hicks, Mrs. J. C. Hammond, Mrs. J. Strzelecki, Mrs. E. E. Showers, and Mrs. D. Pye, and Mrs. Monty Preston.

Photographer 'Shot'

Beaming bachelor, 28 year-old Mr. Ralph King, accepts diamond ring he won in IODE raffle, from Municipal Regent Mrs. Owen Fowler. Mr. Fowler took this picture with photographer King's camera.

★ ★ ★

Bachelor Cameraman Wins Diamond Ring

By EILEEN LEAROYD

At the age of 10 I won my first raffle.

It was a grown-up affair I attended with my parents, and as the only child present, I was asked to make the draw.

I drew my own ticket.

It took my father and mother, who had so unwisely taken me with them, years to get over the shame of it all.

To make it worse, poor father suggested I throw away my ticket and draw another one.

I refused.

"It's mine," I said.

"It" was a lamp with the switch in the form of a ship's wheel.

To everyone's chagrin I took the lamp home, saying, "It's mine," at frequent intervals.

★ ★ ★

DIAMOND RAFFLE

All of which brings me to the IODE raffle of one beautiful diamond ring worth $250.

The raffle was held Saturday night at the Club Sirocco for the Order's big Diamond Jubilee.

Though sent to cover the story, I had more than a passing interest. A ticket I had bought on the ring two weeks before, was burning in my pocket.

All the day long there was one event after another — an auction sale, bingo, dancing girls on stage, and a magician. Ticket sales on the ring zoomed over the $1,000 mark.

MAKE DRAW

Just before the draw was to take place, Mrs. Elsie Lowthian asked me if I would pick the raffle ticket for the diamond.

As I heard myself saying I would be delighted, I knew I must not pick my own ticket. I shivered in remembered horror of the sailing-ship lamp.

"What happens if I draw my own ticket," I whispered.

"Of course you can keep it," said Mrs. Lowthian giving me an odd look.

I asked a photographer who had been taking candid camera shots to come with me. "If the winner is present for the draw, perhaps you wouldn't mind taking a picture for us."

NEVER PRESENT

"Oh, winners are never present at draws," said the photographer glumly.

Mrs. Lowthian stirred the tickets, and I picked one.

"Ralph King," was the name. I called it out a few times and then noticed someone pushing the photographer.

"You're Ralph King," said Mr. Arthur Laundy.

"So I am," said the dazed man.

At that point, Mr. Owen Fowler, husband of Municipal IODE Regent, took the camera from the still dazed Mr. King and "shot" him with Mrs. Fowler.

Mr. King is a New Zealander, a bachelor and has never won anything in his life before, he said.

Well girls — it's Leap Year and you know who won the ring. He lives on Elford Street.

★ ★ ★

RECEIPTS

Total gross receipts from the Jubilee were $2,535.

Ring sales were $1,064; stalls $900; luncheons $230; auction $200, and donations $145. Proceeds will be divided among 11 IODE chapters.

Three donations were made during the day by Mrs. F. M. Ross, Miss Kathleen Agnew and Mrs. J. L. Gates.

Skillings-Smith

Pair Honeymoon in U.S.

At a candlelight ceremony in First United Church, on Saturday evening, Dolores Maureen Smith was married to Mr. Roderick Rithet Skillings.

Daughter of Mr. and Mrs. Albert G. Smith, 1829 Ferndale Road, the bride was given away by her father.

Parents of the groom are Mr. and Mrs. Frank G. Skillings, 3366 Cedar Hill Road.

Rev. A. I. Higgins officiated at the ceremony.

A full, floor-length gown of taffeta was worn by the bride. Tiny bows decorated the skirt and the round neck was trimmed with lace. A coronet of rhinestones and pearls held an illusion veil. She carried a bouquet of pink roses and white carnations.

TURQUOISE SILK

Matron of honor, Mrs. R. Skillings, and attendants Miss Penny Hamilton and Mrs. Pat Kilen were dressed in identical gowns of turquoise silk organza over taffeta, with matching shoes, gloves and head dresses. They carried fan-shaped bouquets of yellow carnations.

Mr. Neil Paget was best man. Mr. Larry Smith, Mr. John Skillings, Mr. Bob Skillings and Mr. Doug Skillings acted as ushers.

A wedding reception was held at the Golden Slipper Club, where Mr. Stan Orrick, uncle of the bride, proposed the toast.

The bride chose a rose-colored blin and blin suit with matching hat, grey accessories and a Dior blue coat, as her going away outfit. She wore a white carnation corsage.

LIVE HERE

After a honeymoon in the United States, the newlyweds will reside at 532 Dallas Road.

To Attend Conference

A delegation of Victoria girls will attend the Canadian Girls in Training annual Senior Provincial Conference this weekend. The conference will be held in Ryerson United Church, Vancouver, from Feb. 19 to Feb. 21, with 275 girls attending.

Rev. David B. Phillips will speak on the theme of the conference, "Be Thou My Vision."

Registration will take place Friday evening, followed by a sing-song and a service of worship.

An interesting feature of the evening program will be "Fashions for Teens" presented by Winnifred Mather. Saturday morning program will include a talk by Rev. David Phillips and discussion groups on the CGIT purpose.

Courtenay Wedding

A pretty wedding was solemnized in Courtenay Saturday, when Patricia Ann Savoie exchanged vows with Mr. Arthur Joseph Heaney.

Mr. and Mrs. Albert Savoie of Hornby Island, B.C. are parents of the bride. The groom's parents, Mr. and Mrs. Arthur Joseph Heaney live in Dublin, Ireland.

Right Reverend Monsignor Bradley conducted nuptial mass in the Canadian Martyrs' Catholic Church.

The bride wore a waltz gown with French lace bodice and skirt of peau de soie. She carried pink roses and a decorated prayer book.

Two sisters of the bride, Mrs. Leo Auterson and Miss Lorraine Savoie attended her. Her cousin, Laura Mave Savoie, was flower girl. Attendants wore turquoise peau de soie.

Mr. Peter Horn was best man and Mr. Ronald Savoie and Mr. Noel Larkin were ushers.

A reception was held at the home of the bride's aunt, Mrs. Strachan.

Student Recital

Registered Music Teachers' Association sponsored a student recital recently. The program was arranged by Miss M. Adamson and Mrs. H. F. Lazenby. Students taking part included Dick Bitten, Marilyn Ward, John Burton, Claire Robertson, Terry Neal, Evelyn Hammond, Robert Conconi, Wendy Aaronson, Glen Braaten, Dale Cross, Judy Brookman, David Bamford, Claudia Edwards, Gail Dixon, Lynda Bitten, Darlene King, Gloria Cowper-Smith, Gurry Navratil, Patricia Pulach, Sherry Roberts, Melanie Peacy, Barbara Phipps, Linda Neville, Mary Ann McLeod, Patience Hannington, Tiui Kava, Linda Doume, Joyce Chope, Pamela Paver, and Erik Lythgoe, all pianists.

Bette Cosar, Pamela Paver and Ray Kellett sang, and accompanists were Mrs. L. Loukotsky, Mrs. P. Doughty, Miss M. Adamson and Miss H. Harding.

TV, German Books Vie in B.C. Centre

TOMSLAKE, B.C. (CP) — About half the 1,200 books in the library at this community are printed in German, although most of them are translations of English or French authors.

The older members of the library, mostly settlers in the late 1930s, enjoy reading the German books. But the children prefer English, says librarian Mrs. D. Hilbert.

The small library has 75 registered borrowers who come from miles around in this part of northeastern B.C.

Although there are only about 12 television sets in the area, TV has made a dent in the library's business.

"I think television is having a definite effect on library attendances," said Mrs. Hilbert. "People seem to be spendng more time at home nowadays."

BIG VEGETARIANS

African gorillas are vegetarians, travelling from one feeding ground to another in search of bamboo shoots and wild celery.

SANDS Funeral Chapels
Victoria EV 3-7511 | Sidney GR 5-2932 | Colwood GR 8-3821

Jewellery and Silverware for the Baby

Sterling Silver Napkin Rings, from $2.75
Sterling Silver Lockets, from $2.00
Sterling Silver Bracelets, from $1.50
Sterling Silver Brush and Comb Sets, from $10.00
Sterling Silver Spoons, from $1.50
Sterling Silver Rattles, from $3.75
Sterling Silver Mugs, from $10.00
Silver Plated Mugs, from $2.50
Silver Plated Knife, Fork and Spoon Sets, from $4.25
Sterling Silver, from $13.75
Porringer Sets, from $4.95

Francis JEWELLERS
Kitty corner from the Bay
1684 Douglas Street EV 4-7611

DON'T MISS OUR Grand Opening
TOMORROW — 9 A.M.
621 FORT ST.—NEAR THE YARROW BUILDING, FOUR DOORS DOWN FROM OUR PRESENT LOCATION
We are moving to larger, more attractive premises in order to better serve our many friends and customers. Don't miss our Grand Opening Event. Entertainment! Bargains! Prizes!
20% Off ON ALL ITEMS INCLUDING ALL NEW STOCK
● China ● Crystal ● Cards
● Gift Wrapping ● Jewellery ● Pottery
● Wall Plaques ● Copper and Brass ● Dresden Figurines
● Wooden Ware ● Decanter Sets ● Animals

REGINALD STONE
Hear Reginald Stone at the Organ
IN THE STORE DAILY 9.30 a.m. and 1.30 p.m.
FROM WED., FEB. 17 to TUES., FEB. 23

DOOR PRIZES
Daily Door Prizes will be given away from Wednesday to Saturday.
Including Large Scottish Doll, Royal Albert Dogwood Bone China Coffee Set for 2, German Hand-painted Stein (2 ft. high), Case ½ doz. Silverplated Cake Forks and Coffee Spoons.
ALSO ONE SPECIAL DOOR PRIZE

ELSEA'S GIFT SHOP
621 FORT ST. PHONE EV 5-1111

"THE BEEHIVE"
VICTORIA'S KNITTING CENTRE
WOOL SALE
Beginning TUESDAY, FEB. 16, for Five Days
ENGLISH CROCUS— All-wool, 4-ply. 35 colors. Oz. 33¢
BABY WOOL—Nylon-reinforced. White, yellow, pink, blue, green. 1-oz. ball 37¢
DOUBLE KNITTING— White only. 2-oz. ball 3 for $1.47
BULKY SWEATER WOOL—To clear. Regular 73c. Now, 2-oz. skein 53¢
THE BEEHIVE British Woolens 613 Fort
Phone EV 3-9821

ROYAL JELLY
Royal Jelly, a safe, natural food produced by the Honey Bee and fed to the Queen Bee, increasing her life span 20 times. Send $1.00 or we will ship you C.O.D. (plus Postage) 24 Royal Jelly capsules as a trial offer, regular price $4.95. If you don't feel like a different person when you finish 24 capsules, return the empty bottle and we will refund your $1.00.
Pioneers in Royal Jelly
ROYAL JELLY ENTERPRISES
Box 202, OWEN SOUND, ONT.

STOP COUGHING!
STOP COUGHING!!
STOP COUGHING!!!
GET OWBRIDGES COUGH SYRUP
STOPPING COUGHS FOR 83 YEARS

VICTORIA OFFICE
TELEPHONE EV 3-4111

CLASSIFIED WANT ADS

DUNCAN BUREAU
TELEPHONE 1600, 1602

AFTER-HOUR TELEPHONES
11.30 p.m. to 8 a.m.
Circulation EV 3-0725
Sports EV 3-7000
Editorial EV 3-4509 or EV 3-8309

SUBSCRIPTION RATES
Wherever carrier service is maintained: $2.00 per month.
Single copy sales price: 10 cents daily, 14 cents Sunday.
By mail: Canada, Great Britain, Yukon Territory, one year, $18; six months, $10.00; three months, $5.00; single month, $2.00. Australia, month, $2.50; U.S.A., month, $2.00. Foreign, $3.00 per month.

Authorized as second-class mail, Post Office Department, Ottawa.
Member of Audit Bureau of Circulations.

CLASSIFIED RATES
20c per line per day. 57c per line per three days. $1.06 per line per six days. $3.91 per line for one month (26 days). Above rates apply to consecutive insertions only. Sunday single insertions 22c per line. Contract rates on application. Minimum advertising, two lines.

Birth Notices: $1.25 per insertion.

Marriages, In Memorium Notices, Cards of Thanks, not exceeding 12 lines, $1.75 per insertion. Each additional line 17c daily.
Deaths, Funeral Notices, not exceeding 12 lines, $1.75 first insertion and $1.25 subsequent insertions. Each additional line 17c daily.

In the event of an error occurring the liability of Victoria Press Ltd. shall not exceed the charge for the space actually occupied by the item in question.

TERMS OF PUBLICATION
The Victoria Press Ltd. shall not be liable for non-insertion of any advertisement beyond the amount paid for such advertisement.
All claims on error in publication shall be made within 12 hours thereafter and if not made shall not be considered. No claim will be allowed for more than one incorrect insertion nor for errors not affecting the value of the advertisement.

All advertising copy will be subject to the approval of the Victoria Press Ltd., who reserve the right in its sole discretion to classify, reject or insert copy furnished.

DUNCAN BUREAU
30 Kenneth St.
Post Office Box 182
Telephone Duncan 1600 or 1602

Eastern Canada representative:
FP PUBLICATIONS
320 Bay Street, Toronto, Ont.

United States representative:
De CLERQUE SHANNON
New York, Chicago, Detroit, Cleveland, Atlanta, San Francisco, South Pasadena.

Replies to private box numbers may only be obtained from the downtown office of Victoria Press Ltd., at 1215 Broad Street, and at the Duncan bureau, 30 Kenneth Street.

1 BIRTHS

AKENCLOSE — Born to Mr. and Mrs. Charles Akenclose (nee Peggy Cordingley), a daughter, 8 lbs. 8 ozs., at Prince George Hospital on Feb. 14, 1960. Many thanks to Dr. Chambers and maternity staff.

DOWNS—Born to Mr. and Mrs. S. Downs, 623 Grenville St., Victoria, B.C., at St. Joseph's Hospital on Feb. 14, 1960, a son, William Ernest. (Insured.)

LAUDER — Born to Mr. and Mrs. Robin Lauder, 3917 Rowley Road, Victoria, at the Royal Jubilee Hospital on Feb. 12, 1960, a daughter, Susan Margaret, a sister for Debby and Sandy.

NEWTON—Born to Dr. and Mrs. W. E. Newton, 210 Denison Road, at the Royal Jubilee Hospital on Feb. 11, 1960, a son.

SING—Born to Mr. and Mrs. J. A. Sing (nee Nancy Chew), 1252 Johnson Street, at the Royal Jubilee Hospital on February 10, 1960, a son, Kevin James, 7 lbs. 9½ ozs. Many thanks to Dr. W. A. Trenholme and maternity staff. (Insured.)

SUTHERLAND—Born to Mr. and Mrs. Ian L. Sutherland, 1016 Southgate St., Victoria, B.C., a son, Alan Bruce, 8 lbs. 14 ozs.; a brother for Leslie and Don. Many thanks to Dr. G. M. Paul and maternity staff at St. Joseph's Hospital.

TOMKINS—Born to Mr. and Mrs. D. T. Tomkins, a son, Michael Rowland; a brother for Denise and Stephen. Thanks to Dr. Dolman and maternity staff of St. Joseph's Hospital.

YOUELL—Born to Mr. and Mrs. Ron Youell, 6137 Hunt Road, R.R. 2, Royal Oak, B.C., at the Royal Jubilee Hospital on February 10, 1960, a daughter, Deborah Lynn, 7 lbs. 12 ozs. Many thanks to Dr. J. G. Patterson and maternity staff.

5 DEATHS

BRAWLEY — At the residence, 4955 Prospect Lake Road, on February 12, 1960, James Brawley, aged 82 years; born in Glasgow, Scotland, a resident of Victoria and district for the past five years, formerly of Toronto, Ontario. He leaves a daughter, Mrs. George (Catherine) Roberts at the residence, and a son Thomas in Calgary, Alberta, also 3 grandchildren.
Funeral services from McCall Bros.' Floral Funeral Chapel on Tuesday, February 16, at 3 p.m., Rev. E. J. Staley officiating. Interment in Royal Oak Burial Park.

BARNES—In Victoria on February 13, 1960, Eustace Barnes, aged 82 years, of 606 Douglas Street, formerly of 1245 Tattersal Drive; born in Sheffield, England and a resident here for the past 40 years. He is survived by two sons, John V. of Vancouver and Herbert of Victoria; two grandchildren; four great-grandchildren; two sisters, Mrs. W. V. Oglesby of Toronto and Mrs. M. A. Brydges of Victoria, also a brother Sydney D. Barnes of Victoria.
Funeral services on Tuesday, February 16th, at 11.00 a.m. at McCall Bros.' Floral Funeral Chapel. Rev. Dr. F. E. H. James officiating. Interment in Royal Oak Burial Park.

CLEVELAND — At his residence, 1720 Denman Street, on February 15, 1960, Mr. Deloy Jasper Cleveland; born in Ukiah, California, and had been a resident of Victoria for the past 15 years. Survived by his wife, Helen, at home; his daughter Mrs. Audrey Hamer of Prince Rupert, B.C.; his mother, Mrs. Martha Cleveland of Arizona; also brothers and sisters in United States.
Funeral services will be held at the Sands Mortuary Limited, "Memorial Chapel of Chimes," on Thursday, February 18, 1960, at 3.00 p.m. Interment in the Hatley Memorial Gardens.

COWELL—At the residence, 9701 3rd St., Sidney, B.C., on February 15, 1960, Wesley Edward Cowell, aged 68 years; born in Douglas, Isle of Man, and a resident of Sidney, B.C., for the past 47 years. He leaves his wife, May, at home; his daughter, Mona, 100 Mile House, Cariboo; his grandson, William Cowell, 9701 3rd St., Sidney, B.C.; two granddaughters, Deanna and May; and his great-grandson, Ean Wesley. Mr. Cowell was a member of Mount Newton Lodge, No. 89, A.F. & A.M., B.C.R.
Funeral services under the auspices of Mount Newton Lodge, No. 89, A.F. & A.M., B.C.R., will be held in the Sands Funeral Chapel of Roses, Sidney, B.C., on Wednesday, February 17, 1960, at 2 p.m., Rev. C. H. Whitmore and Rev. C. F. Orman officiating. Interment in Holy Trinity Church Cemetery.

FRANKLAND — A. A. Frankland passed away February 15, 1960, at St. Joseph's Hospital. He is survived by his beloved wife and two sons, Allan and Tommy; his daughter-in-law Blanche and his granddaughter Kerri.
Funeral services from McCall Bros.' Floral Funeral Chapel on Wednesday, February 17, at 3.15 p.m., Rev. Canon Robert Willis officiating. Interment in Royal Oak Burial Park.

JACKSON—In Veterans' Hospital, on February 11, 1960, John Jackson, aged 74, beloved husband of Ethel Jackson of 220 Simcoe Street; born in Lancashire, England, and a resident of this city for seven years, formerly of Calgary, Alta. Besides his wife, he leaves two sons, Henry of Calgary, and Herbert, of Trail, B.C.; one daughter, Mrs. Harry Kennedy of Vancouver, B.C.
Funeral service in Hayward's Chapel on Tuesday, February 16, 1960, at 1.30 p.m. Interment in Veterans' Cemetery, Esquimalt, B.C. Supervised parking adjoining Chapel.

LINDLEY—In Port Alberni, B.C., on February 12, 1960, Mabel Lindley, widow of Edmund H. Lindley, a resident of Vancouver Island for 42 years. She leaves two daughters, Mrs. Irene Shepherd of Port Alberni and Mrs. Lorraine Sherneck of Barnet, B.C.; one son, John Walter Edwards in Victoria; also seven grandchildren.
Funeral service in Hayward's Chapel on Tuesday, February 16, at 3.30 p.m., Rev. T. G. Griffiths officiating. Cremation. Supervised parking adjoining chapel.

LUM — In Victoria, B.C., on February 14, 1960, Mrs. Doris Lum, aged 45 years; born in Port Moody, B.C., and a resident of Victoria for the past 26 years; late residence, 630 Kenneth Street. She leaves her husband, Lum Young Suey; her son, Phillip Lum, and daughters, Genivive and Helen, at home.
Funeral services will be held in the Sands Mortuary Limited, "Memorial Chapel of Chimes," on Saturday, February 20, 1960, at 1 p.m., Rev. Moi Fong Leung officiating. Interment in Royal Oak Burial Park.

LYLE—On February 13, 1960, in Victoria, William Lyle, aged 78 years, of 752 Monterey Avenue, a resident here for 21 years. He leaves his wife Gladys; two sons, Charles of Port Gamble, Wash., and Hugh of Victoria; two daughters, Mrs. N. Fugler (Margaret) of Vancouver and Mrs. Ivan Peetz (Betty) of Victoria; grandchildren and great-grandchildren; also a sister, Mrs. Adam Campbell of Glasgow, Scotland. He was a member of the St. John Ambulance Association and the CPR Bowling Club.
Funeral services from McCall Bros.' Floral Funeral Chapel on Wednesday, February 17th, at 10.30 a.m., Rev. Canon H. M. Bolton officiating. Followed by cremation.

McDONNELL—In Victoria, on Sunday, February 14, 1960, Patrick McDonnell, M.M., formerly of 706 Blanshard St. He was born in Scotland, and had resided here for the past 50 years. He is survived by a sister, Miss Margaret McDonnell in Leith, Scotland. Mr. McDonnell was a Veteran of the First World War. Prayers will be offered in Our Lady of Lourdes Church at 7.30 p.m., Tuesday, February 16. Funeral services will be held in the same church at 9 a.m. on Wednesday, February 17. Interment in the Veterans' Cemetery. Chaplin's are in charge of funeral arrangements.

MacPHERSON — In Victoria on February 13, 1960, Thomas Wallace MacPherson, born in Glasgow, Scotland, a resident here for 30 years. He is survived by his wife, Agnes B. MacPherson, at the residence, 2713 Dewdney Ave.; one brother, Robert, in Los Angeles, also one brother and one sister in Glasgow. Until his retirement one year ago he was local manager of Home Oil Distributors for 30 years. He was a veteran of First World War, past C.O. No. 6 Company, Fourandex of Canada, and a member of Vancouver Quadra Lodge No. 2, AF & AM.
Funeral services will be held in McCall Bros. Funeral Chapel on Tuesday, Feb. 16, at 1.30 p.m., Rev. Dr. W. W. McPherson officiating. Followed by cremation. Flowers gratefully declined.

McKENZIE—In Saanich, B.C., on February 15, 1960, Mrs. Grace McKenzie, aged 57, of 1143 St. Patrick Street; born in England. Survived by her daughter, Gillian, in Victoria.
Funeral service in Hayward's Chapel, on Thursday, February 18, at 1.30 p.m., Rev. Canon T. W. Scott officiating. Cremation. Supervised parking adjoining chapel. (No flowers, by request.)

PORTER—Passed away at Duncan, B.C., Feb. 15, 1960, James Astley Porter in his 88th year; born at London, England. Survived by his wife, Ann; two brothers, Arthur M. and Frances T., both of Victoria; several nieces and nephews.
Services will be held from Hirst Funeral Chapel, Duncan, Feb. 18, 1960, at 2.30 p.m., with Rev. E. M. Willis officiating, under auspices Masonic Lodge, Malahat Branch No. 107, A.F. & A.M. Cremation to follow. No flowers by request.

ROWLAND—In the Veterans' Hospital, on February 13, 1960, Edward Rowland, MM, aged 78 years; born in England.
The remains are entrusted to Hayward's Funeral Chapel pending funeral arrangements.

SMITH—On February 14, 1960, in Victoria, B.C., Isaac W. Smith, aged 77, beloved husband of Elizabeth Smith, 1116 Leonard Street; born in Glencoe, Ont.; a former resident of Edmonton, Alta., from 1908 to 1944, when he moved to Victoria. He was a 50-year member of the Masonic Lodge in Edmonton; also a member of the C.N.R. Veterans' Association. Besides his wife, he leaves one son, W. Duncan Smith in Victoria; one brother, Ira F. Smith and one sister, Mrs. Laura MacKenzie, both in Vancouver, B.C.; also nieces and nephews.
Funeral service in Hayward's Chapel on Thursday, February 18, at 11 a.m., Very Rev. Dr. J. L. W. McLean officiating. Supervised parking adjoining chapel.

WORTHINGTON — In Victoria on February 15, 1960, Miss Dorothy Mabel Worthington, of 949 Grilse Lane, Brentwood Bay. She is survived by a brother, Arthur F. Worthington, of Lymington, Hampshire, England.
Funeral services on Thursday, February 18, at 3 p.m. at St. Stephen's Church, Mt. Newton, Rev. O. L. Foster officiating. Followed by cremation. Friends desiring transportation phone McCall Bros. Funeral Directors Ltd., EV 5-4465. Memorials may be sent to the Brentwood Women's Institute for transmission to the Unitarian Service Committee of Canada. (Flowers gratefully declined.)

WYATT — At St. Mary's Priory, Langford, B.C., on February 13, 1960, Mrs. Alice Wyatt, aged 84 years; born in Ashton-Under-Lyne, England. She leaves her sister, Mrs. J. Slack, in England; nieces and nephews. Mrs. Wyatt was predeceased by her husband, Arthur Wyatt, in 1940.
Arrangements will be announced later by the Sands Funeral Chapel of Heather, Colwood, B.C.

6 FUNERALS

HINDS—February 9 in Sunnybrook Veterans' Hospital, Toronto, Robert H. Hinds, born in Ireland, veteran of First World War, 21st Canada (Vimy Ridge). He leaves his wife, Dorothy, at the residence; two sisters in Victoria; two nieces and one nephew in Durban, S.A.
Funeral took place in Toronto, February 12.

8 CARD OF THANKS

We want to express our sincere thanks and appreciation to our many friends, especially to the Royal Jubilee Hospital and Mount St. Mary for the kindness and sympathy extended us at the death of our beloved husband and father. Also our deepest thanks for the beautiful floral tributes. Thanks also to Chaplin's Funeral Chapel.—Mrs. Grete Weiss and family.

We wish sincerely to thank our friends for their kind expressions of sympathy and for the beautiful floral offerings in our recent bereavement in losing our dear wife and mother.—John H. Gower and family.

9 IN MEMORIAM

SMITH—In loving memory of Dad, Henry, passed away Feb. 16, 1955.
Gone is the face we loved so dear,
Silent is the voice we loved to hear;
Too far away for sight or speech,
But not too far for thought to reach,
Sweet to remember him who once was here,
And who, though absent, is just as dear.
—Always remembered by Nell, Fred and family.

10 FUNERAL DIRECTORS

Three Funeral Chapels dedicated to Thoughtful and Understanding Service.

SANDS
MORTUARY LIMITED
"Memorial Chapel of Chimes"
Quadra Street at North Park Street
Victoria, B.C. EV 3-7511

SANDS
FUNERAL CHAPEL OF ROSES
Fourth Street at Sidney Avenue
Sidney, B.C. GR 5-2932

SANDS
FUNERAL CHAPEL OF HEATHER
Colwood Corners, Colwood, B.C.
GR 8-3821

Thomson & Irving
FUNERAL CHAPEL
Est. 1911. Formerly of Winnipeg
Dignified, Courteous Service at moderate Cost
PRE NEED AT NEED
SHIPMENTS
1625 Quadra Street. Phone EV 4-2612

HAYWARD'S
B.C. FUNERAL CO. LTD
ESTABLISHED 1867
Hayward Family Directors: Bruce M. Leyden, formerly of Calgary
Manager.
734 BROUGHTON ST. EV 3-3614

McCALL BROS.
"The Floral Funeral Chapel"
A background of dependability to exactly the service you would choose.
1400 VANCOUVER STREET
EV 5-4465 66

CHAPLIN'S FUNERAL CHAPEL
Kindness, Courtesy, Service
980 Quadra Street EV 4-5512

11 MONUMENTAL

MORTIMER'S
MONUMENTAL WORKS
ESTABLISHED 1877
"The Finest in Craftsmanship"
333 David Street EV 3-6421

STEWART MONUMENTAL WORKS Ltd. Monuments since 1869. 1403 May Street. EV 4-3452.

VICTORIA MONUMENT LIMITED
"Memorials of Distinction"
740 Finlayson at Douglas. EV 2-5834

12 FLORISTS

BROWN'S
FLOWERS FOR EVERY OCCASION
EV 4-6612 EV 4-3521 NIGHTS

The
POSY SHOP
In The Yarrow Bldg.
623 FORT ST. EV 5-2475

BALLANTYNE'S
EV 4-0555
One No.—3 Phones. Charge by Phone

13 CEMETERIES AND BURIAL PARKS

Royal Oak Burial Park
(MUNICIPALLY OWNED)
Chapel for cremation services. Special plots for cremated remains. For particulars phone GR 9-3213.

14 ANNOUNCEMENTS

CASH FOR
Furniture, Appliances & Household Effects
Maynard's Auction
EV 4-5921 Night, EV 4-1763

Have Your Fortune Told
Madame Shellagh
CAIRO COFFEE SHOP
1708 Douglas (opp. Hudson's Bay)

WE ARE PLEDGED
Beltone consultants are pledged to provide continuing service and assistance to Beltone users, regardless of time when aid was purchased. We are pledged to refer all hearing losses suspected of requiring medical attention to medical practitioners.
Persons needing rehabilitative therapy are referred to the appropriate agency or professional service.
W. Humphrey Golby,
Hearing Counsellor,
Beltone Hearing Aids,
222 Scollard Building. EV 5-3103.

BOOKS ARE LAMPS THAT LIGHT the dim corners of our minds.
THE HAUNTED BOOKSHOP
845 Fort Street EV 2-1427

15 COMING EVENTS

VICTORIA COMMITTEE FOR WORLD REFUGEE YEAR
Invites You to Attend a
PUBLIC MEETING
Thursday, February 18, at 8 p.m.
BAPTIST CHURCH AUDITORIUM, QUADRA AND MASON,
To Be Addressed By
MR. PETER CASSON
(Mr. Casson is Special Representative of the United Nations High Commissioner for World Refugees.)
This is an important meeting—Come and bring your friends.

BINGO
ARMY, NAVY & AIR FORCE VETERANS' AUDITORIUM,
1001 WHARF STREET
Cash, Merchandise and Extra Games Prizes
Comfortable surroundings, adequate table space and congenial atmosphere.
All Proceeds to Veterans' Charities
Family Night
8 p.m. Wednesday,
Feb. 17th

$546
IN CASH PRIZES
Was Paid Out at Last Week's
ST. PATRICK'S
BINGO
This week there will be at least $530 waiting to be won, including two jackpots. Come and win your share—other bingos may move, but we're staying put in warm, comfortable well-lit
ST. PATRICK'S HALL
TRENT STREET
(Off Fort, near Foul Bay, opposite Safeway. Take Willows bus.)
8 p.m., Wed., Feb. 17
16 Games $1.00. Extra cards 50c
Extra games.

BINGO - BINGO
I.O.F. COURT VICTORIA
THURS., FEB. 18th
8 P.M.
K. OF P. HALL
CORMORANT STREET
Two Attractive Jackpots
Four Extra Games 25c.
Admission $1—18 Games
Extra Cards 50c

BINGO — BINGO
You will be helping a worthy cause and a chance to win good cash prizes at V.A.B.A. Bingo, every Tuesday, 8 p.m., Club Sirocco 1037 View Street. Admission $1; extra cards 50c; extra 3 games for 25c. Top cash prizes. Parking lot. Doors open 6.30 p.m. Promoting baseball for boys.

BINGO
EVERY TUESDAY 8 P.M.
Elks Home, 732 Cormorant, James Bay Community Association. Benefits for community welfare. 20 games $1, extra cards 50c. Two jackpots.

LEAGUE OF ROSES, LANCAshire and Yorkshire, will meet Thursday, Feb. 18, 8 p.m., in Newstead Hall, 734 Fort. Pictures and refreshments. Visitors welcome.

LADIES' AUXILIARY OF ESQUImalt Legion Branch No. 172 are holding a Valentine tea and bingo table on Feb. 17 from 2-4.30 p.m. in the Esquimalt Legion Hall.

NEIGHBORLY CLUB MEETS every Wednesday, 7.30 p.m., in the Friends Meeting Hall, 1831 Fern St. 500 and other games. Refreshments. All welcome.

PARTNER WHIST, TUESDAY AND Thursday, 8 p.m., C & C Hall, 902 Government.

20 LOST and FOUND

LOST, BLACK COCKER SPANIEL (male), named Peanuts. Craigflower-Admirals Road district. Reward. Ph. GR 7-3588.

21 MALE HELP WANTED

WANTED
MACHINE OPERATOR AND MAINTENANCE MECHANIC
for
BRITISH COLUMBIA VOCATIONAL SCHOOL—BURNABY
Salary $17.75 per day.
Duties:
To prepare welding materials before and after tests using milling machine, lathe, shaper and other powered equipment.
To provide a preventative maintenance service on power equipment.
Applications:
May be obtained by writing to the Principal, British Columbia Vocation School, Exhibition Grounds, Hastings Park, Vancouver B.C.
Applications to be returned to the Principal not later than February 26, 1960.

FLOOR - COVERING SALESMAN. Must be capable and fully experienced in this field of selling. An excellent opportunity. Apply Standard Furniture Co. before 10 a.m. (closed Wed.).

MEN TO CALL ON ESTABLISHED and new accounts. Pleasant work. Transportation supplied. Weekly guarantee to capable person. Liberal commissions. Apply Rm 122, 1006 Govt., between 9 and 10 a.m.

WATCHMAKER WANTED, STENmark Jewellers Ltd., Duncan, B.C. All replies confidential. Please give phone number if possible.

MAN FOR LIGHT DUTIES AND companionship. Free room in exchange. 816 Cook.

22 SALESMEN, AGENTS

LAST VACANCY
Only one territory available. National Organization, established fifteen years. Products sold to all stores, offices, factories, garages, schools, hotels, municipalities, etc. Top commissions paid on orders received with 85% repeat business year round at full commissions. Manager waiting to interview you now. We are the leaders in our field. Full facts from Certified Electric Company, Dundas, Ontario.

THE GREATEST OPPORTUNITY offered for Victoria real estate salesmen. Multiple listing, speculative homes built exclusively for us largest NHA contract business, largest housing development business, health insurance plan offices and desks for salesmen, high commissions. Byron Price Realtors, 1314 Quadra Street, EV 5-2458 for appointment.

I AM LOOKING FOR A REAL estate salesman with sales management potential. Our office has NHA Building Contracts, Spec. NHA Sales, Land Development, 1st and 2nd mortgage financing, M.S.A. Douglas Hawkes. EV 4-7128 (res. EV 5-2589).

EXCELLENT OPENING FOR AMbitious real estate salesman with Mears & Whyte Saanich Realty Ltd., 3943C Quadra Street, very good contract with medical benefits. Please contact Mr. Ditchburn, GR 9-1195 for appointment.

TERRITORY AVAILABLE FOR national organization. Product is leader in its field. Top commission paid to right man. If you are 35 years or over and own a car, call in at 615 Fort St.

25 MALE or FEMALE HELP WANTED

SUMMER EMPLOYMENT FOR
Young Men Who Are 16 Years of Age
And
Young Women Who Will Be 18
By Aug. 31st, 1960, with the RCAF AUXILIARY IN VICTORIA
For further particulars see the AUX. RECRUITING OFFICER
1212 Quadra
Thursday from 7 to 10 p.m., Saturday from 10 a.m. to 4 p.m. Prior to Feb. 21st

RETIRED COUPLE WILLING TO take part-time employment, country, North Saanich, near sea. Furnished or partly furnished cottage available. GR 5-2730.

WANTED — EXPERIENCED COOK for restaurant. EV 5-7629.

26 FEMALE HELP WANTED

SALES
We have the following full-time sales positions available:
HOSIERY
Applicant should be single, between the ages of 18 to 24 years.
HOUSEWARES
Preference will be given to applicant between the ages of 23 to 28 years and who have previous sales experience.
Apply in person,
Personnel office 4th floor.
HUDSON'S BAY CO.

LADY TO CALL ON ESTABlished and new accounts. Pleasant work. Transportation supplied. Weekly guarantee to capable person. Liberal commissions. Apply Rm 122, 1006 Govt., between 9 and 10 a.m.

WANTED FOR LOCAL PRINTING office, clerk - stenographer, 5-day week, MSA, etc. Experience preferable, but not essential. Reply stating qualifications to Victoria Press, Box 223.

PERMANENT POSITION FOR fully experienced person in slip-cover cutting and sewing. (An inexperienced person should not apply.) Apply Standard Furniture Co. before 10 a.m. (Not Wednesday.)

HOUSEKEEPER, 35 TO 50 YEARS old; modern home and conveniences. Must like children. Good salary. GR 7-2180.

ORDER DESK AND PRICING clerk for wholesale grocery. Good handwriting important. Victoria Press, Box 1551.

WAITRESS WANTED, DINING room and coffee shop experience necessary. Apply morning cashier, Maple Room, Hotel Douglas.

WANTED — BABY-SITTER FOR 8-month-old baby. Phone EV 4-1437 before 2. Ask for Mrs. Livingstone.

GRADUATE NURSE, PRIVATE hospital. GR 9-2151.

26 FEMALE HELP WANTED

WANTED IMMEDIATELY—2 REGISTERED LABORATORY TECHNICIANS for new 125-bed hospital in Central British Columbia. Salary range $280-$320 depending on experience and qualifications. 4 weeks vacation with pay, 10 statutory holidays, accumulated sick leave to 120 days and call-back allowance. Lodging in new Nurses' Residence at $25 per month. Single fare will be refunded after 6 months' service. Apply to Administrator, Prince George and District Hospital, Prince George, B.C.

CHILDREN'S NURSE
Comfortable modern home in Vancouver; care for 4 children. No cooking. Other help kept. Live in. Must be able to drive a car. Top wages. Write Woodward's Employment Office, Vancouver 1.

EXCELLENT OPPORTUNITY FOR smart girl, quick at figure work and able to learn the operation of a National bookkeeping machine. Salary commensurate with qualifications. All usual welfare benefits. Reply in writing, stating age, experience, marital status and phone number to Victoria Press, Box 1538.

WILL GIVE ROOM AND BOARD, small remuneration to young women for light housekeeping duties in bachelor apartment. Victoria Press, Box 1561.

RELIABLE SITTER WANTED FOR Monday evening and occasional weekends. Vicinity Shelbourne and Cedar Hill Crossroad. Transportation provided. GR 7-2335.

SERVICE GIRL FOR BEACON Drive-In. Must be prepared to work split shifts and night. Apply in person to Mrs. Jenkins, 126 Douglas.

HOUSEKEEPER TO LIVE IN, care 2 children. Victoria Press, Box 1564.

27 TEACHERS WANTED

TEACHING POSITIONS
IN
SCHOOL DISTRICT No. 59
(PEACE RIVER SOUTH)
Teachers will be required for both elementary and secondary positions in City of Dawson Creek schools for the term commencing in September, 1960. There will be vacancies also in various one and two-room schools in the rural part of the district and at Chetwynd and Pouce Coupe.

SALARY SCALE

EC:	3050-3950	SC:	4400-6650
EB	3500-5300	SB:	4850-7325
EA:	3950-5975	SA:	5300-8000

PLUS
Initial Travelling Allowance
Medical Service Plan "A"
Allowance of $300 for teachers on staff one year who take six units at Summer Session and return to the district.

INTERVIEWS AT VICTORIA
Monday, February 15, at the Empress Hotel, 7.30-10 p.m.

INTERVIEWS AT VANCOUVER
Tuesday to Friday, February 16-19, inclusive, at the Georgia Hotel, 7.30-10 p.m.

WHOM TO CONTACT
At both Victoria and Vancouver Supervising Principals Mr. H. E. Dewar and Mr. K. E. Smith, Secondary and Elementary respectively, and School Trustee Mrs. A. J. McCaskill will be pleased to meet teachers who are interested in positions in Peace River South School District.
ALSO
People interested in teaching positions in this district but who are unable to meet the district representatives at Vancouver or Victoria are invited to submit applications to:
MR. J. R. PEARSE,
Secretary-Treasurer,
School District No. 59
(Peace River South),
1029B-105th Avenue,
Dawson Creek, B.C.

TRAINED KINDERGARTEN TEAcher, part time. Phone EV 4-2933

29 SITUATIONS WANTED MALE

SALES EXECUTIVE, 28 YEARS old of extreme high calibre, wishes to change his prestige position with well-known Victoria company for sales position requiring tenacity, integrity, ambition and plain hard work. All replies strictly confidential to Post Office Box 203, Victoria.

SUPERANNUATED SENIOR DOminion Government lawyer, broad experience settling in Victoria, desires part-time employment. Victoria Press, Box 228.

SEMI-RETIRED CARPENTER CAN do your kitchen cabinets and any alteration in your home very reasonably. Just call EV 2-3496 after 5 p.m.

HAVE YOUR TREES EXPERTLY and safely topped, removed pruned and sprayed. Capital City tree experts. EV 3-6452, EV 3-1805

FOR A LAWN THIS SPRING, CALL Barker Landscaping now. Free estimates. EV 5-3646.

BEER BOTTLES BOUGHT, RUBbish cleaned up. Island Junk EV 3-0343.

ODD JOBS, CLEANING FLOORS, walls, painting. $1 per hour. Phone EV 4-7612.

FOR THE BEST ALTERATIONS in framing, finishing, cabinets and general repairs. GR 4-2030.

CARPENTER ALTERATIONS frame, finish, cabinets, power tools, reasonable. GR 9-1558.

ODD JOBS DONE REASONABLY. Lawns cut, light moving and basements cleaned. EV 5-2585.

COMPLETE TREE SERVICE, 23 years experience. EV 5-6547.

ALTERATIONS, REPAIRS, KIT. cabinets, rumpus rooms. [illegible]

CHIMNEYS AND FIREPLACES built, repaired. EV 2-1391

ELECTRICIAN, LICENSED, NO job too small. Rogers. EV 4-5895.

RUBBISH HAULED. BASEMENTS cleaned. EV 4-6718, after 5 p.m.

GENERAL HAULING, CLEAN-UP service. Reasonable. EV 4-7768.

GARDENING, PRUNING, SHRUBS, fruit trees. $1.00 hour. EV 4-2412.

RUBBISH HAULED, BASEMENTS cleaned, etc. EV 4-6093.

30 SITUATIONS WANTED FEMALE

DAY OR NIGHT CHILD CARE. My home. 1346 Stanley. EV 5-8545.

EXPERIENCED BABY SITTER, adult. EV 3-4489 day or night.

HOUSEWORK BY DAY, HONEST, willing worker. EV 3-0400.

ALL TYPES OF FLOORS EXpertly cleaned, waxed and polished by machine. Homes our specialty. Gregg's. Established 1920. Phone EV 4-5023.

EXPERIENCED MIDDLE-AGE baby-sitter. Vicinity of Oak Bay and Richmond. Available Mon., Tues., and Wed. nights. Please phone after 6.30 p.m. EV 4-4632.

MIDDLE-AGED DUTCH LADY will care for small baby while mother works. References. Ph. EV 2-5838 before 5 p.m.

TWO RELIABLE BABY-SITTERS. EV 3-0159 and EV 3-1639. Adults.

36 BUSINESS SERVICES

BRICKLAYERS

ALL TYPES OF MASONRY WORK. H. A. (Sandy) Ormiston. EV 4-6777.

BARBER SHOPS

PLAZA BARBER SHOP
Shelbourne Shopping Centre

BULLDOZERS

BULLDOZING AND CLEARING, road grading and backfilling. The right machine for every job.
JOHN D. KISSINGER JR.
EV 3-8425 Days EV 2-3947 Nights

J. HENSON — BULLDOZING, loading and back hoe. GR 9-4234 or EV 5-0609.

BOB SOUTHWELL, BULLDOZING. Free Estimates. EV 5-1132.

CARPENTERS

HAVE YOUR CARPENTER WORK done now. Gutters cleaned, roof and chimney repairs. Steps, fencing, verandahs jacked up, foundation leveling, ceilings lowered, insulating plaster patching, stucco repair. Over 20 years experience. Phone anytime EV 2-1369.

DO IT NOW! CARPORTS, CABInets, stairs, sidewalks, extra rooms and closets in basement. For suggestions and ideas ph EV 4-3486.

WHEN YOU ARE BUILDING A new home or doing an alteration why not have the best? Call EV 4-9793 for an estimate.

BUILD, REPAIR ANYTHING, ALterations, finishing, cabinet work, foundations levelled, jacked up, repaired. Hour or contract. EV 2-4644.

GENERAL REPAIRS, ALTERATIONS, WOOD PANELLING A SPECIALTY. W. E. EBY, EV 5-0040.

CARPENTER REPAIRS, ALTERAtions, gutters, stairs, tile and cement. H. Pistell, EV 2-8602.

KITCHEN RENOVATING, BUILT-in furniture, built in right at the right price. EV 2-2387. Kuster.

HANDYMAN HOME MAINTENance service. Repairs and alterations. GR 8-3871.

CONTRACT FRAMING, ANY style. GR 8-3871.

CARPETS AND LINOLEUM

HOURIGAN'S CARPET & LINO. Supplied and installed. Estimates free. 715 Pandora. EV 6-2401.

V.I. FLOOR CENTRE LTD. FREE estimates. EV 4-7314.

CATERING

CATERING: BANQUETS OR WEDdings in halls. EV 4-4623, EV 4-0636.

CEMENT

DRAIN TILE, SEWER WORK
Guaranteed. Cement Contractors
POLITANO, BIRKETT & LOWE
EV 4-8306, GR 9-2885, GR 9-5188

FARMER CONSTRUCTION LTD. GUARANTEED CONCRETE WORK, ROCK BLASTING, SEWERS AND DRAINS, ETC. PHONE EV 4-0511.

H. A. VANDERBYL, CEMENT AND terrazzo tile contractor. Phone GR 9-4241.

CONTRACTORS

Farmer Construction
Repair Department, EV 4-0511.
Prompt Service.

G. H. WHEATON LTD.
Repairs, Alterations. EV 2-2159

CHIMNEYS REPAIRED AND built, all concrete work and repairs. Free estimates. Phone EV 5-6123.

HAVE YOUR HOUSE INSPECTED inside and out for dry rot or dampness and alterations. Repair jobs, cement work and roofs. GR 7-1952

NEW AND OLD HOMES, APPLIances, etc., wired. H. Townsend, EV 5-1055.

REPAIRS, ALTERATIONS, NEW homes. Work guaranteed. Phone EV 5-1257. Dan.

HOME BUILDING REPAIRS. H. E. Fowler and Sons Ltd. EV 5-2496.

NEW WORK, REPAIRS, BRICK, stone, slate, ceramic tile, drains etc. Sam Henson, GR 9-3823.

DRESSMAKING

INVISIBLE MENDING, ALTERAtions. EV 2-5280

SEWING, ALTERATIONS AND children's wear. EV 5-8545.

ELECTRICAL CONTRACTORS

FREE ESTIMATES
Complete wiring installation. Older houses rewired. J. McCoy. Phone GR 9-5931

C. SMITH, ELECTRICAL CONtracting, wiring, new and old homes and appliances. Phone EV 2-9487.

COMPLETE REWIRING, WATER tanks, dryers, ranges, etc. M. & J. Heating & Electric, EV 4-2772.

FLOORING AND FLOOR SANDING

FLOORS, HARDWOOD, LINO-TILE laying, sanding and finishing. Old floors renewed expertly. All work guaranteed and free estimates. Ph. GR 9-1487.

ALL TYPES OF FLOORS EXpertly cleaned, waxed and polished by machines. Homes our specialty. Gregg's, established 1920. EV 4-5023

M. & M. FLOOR CO. LTD. FLOOR laying, sanding, finishing. Free estimates. EV 4-0403, GR 9-2053.

V.I. FLOOR CENTRE LTD. FREE estimates. EV 4-7314

GUTTER CLEANING

GUTTERS DOWNPIPES
Cleaned, Repaired and Renewed
EV 3-3915
MODEL SHEET METAL
2010 DOUGLAS STREET

HAIRDRESSERS

PRIMROSE BEAUTY SALON
215 Scollard Bldg. EV 3-5331
Hair Coloring Experts

GEORGE'S BEAUTY SALON
Artistic Hair Stylist
747 Pandora EV 2-4641

HALF PRICE PERMS, NEW RAY Beauty, 920 Pandora. EV 4-3644

TYRRELL'S BEAUTY SALON
Hair Styling Specialists
609 Courtney Street EV 3-6831

FRANCOIS, The Hair Stylist
911 Douglas EV 5-2721

HALO BEAUTY SALON
2653 Quadra EV 5-8812

MARGO BEAUTY STUDIO
GR 7-3732 Shelbourne Plaza

DOMINION HAIRDRESSING Salon, Dominion Hotel. EV 4-4156

LANDSCAPING

LANDSCAPE GARDENER
Erling Carlsen
Lawns - Plants - Rockwork
Phone EV 3-6483.

Barker Landscaping
FREE ESTIMATES EV 2-8323

LANDSCAPING, LAWNS, ROCK work, etc. Molholm. EV 2-0237.

PAINTERS and DECORATORS

Island Decorators
PAINTERS PAPERHANGERS
SPRAY PAINTING
CONVENIENT TIME PAYMENTS
Phones:
DAY EV 3-9059 NIGHT EV 2-1479

MAY I BE OF SERVICE TO YOU? Paperhanging, painting, repairs, etc. Discount rates for February. Guaranteed, clean, fast, efficient. Tommy Harker. EV 3-8773.

WEBB & SON
EV 4-6827. Paperhanging, painting. Quick, clean, reliable. First-class workmanship. Thirty years' experience Victoria. Terms if desired.

C. T. LONGMAN DECORATORS, painting, spraying, paperhanging. Free estimates. Phone EV 6-2813.

GREGG'S PAINT WASHING DEPT. Kitchen, bathrooms, etc. 38 years' experience. EV 4-5023. Estimates.

$19 PAINTS CEILINGS AND walls of average rooms, including best paint and labor. EV 2-4758.

INTERIOR, EXTERIOR PAINTING. Free estimates. EV 3-0904, after 6.

$10 UP. ROOMS PAINTED OR papered. D. Smythe. EV 2-3837.

G. DAVIDSON, PAINTING, QUICK service. $10 a room up. EV 3-3775.

JIM SAUNDERS, PAINTING AND DECORATING. GR 7-2174.

PHOTO ENGRAVING

PHOTO ENGRAVING
Half Tone, Line and Color.
Engraving Commercial Art
ISLAND ENGRAVERS
649 Pembroke, Just Below Douglas
Phone EV 2-8831

PLASTERERS

FOR 1ST CLASS STUCCO AND plaster phone Ray Duckmanton GR 9-3727. Free estimates.

PLUMBING AND HEATING

PITT & HOLT LTD.
J. WELHAM, Prop.
Plumbing, heating, installations, furnace repairs, sheet metal work, oil burners and appliances. Financed under home improvement plan. 602 Esquimalt Rd. EV 3-7413

W. A. WILKINSON PLUMBING service. New work, repairs. Free estimates. 2543 Scott St. EV 5-4752

S. H. BROWN, REG. PLUMBER. Specializing in repairs, remodelling. Reasonable. 24-Hour. GR 9-5641.

A. ANDERSON, PLUMBING; NEW work, repairs. GR 9-2533.

ROOFING AND INSULATION

Parker Johnson Ltd.
1314 BROAD ST. EV 2-9181
Roofing, Insulation at its very BEST. Over 40 years combined experience to stand the TEST.

$5 STOPS THAT ROOF LEAK, gutters, down pipes repaired. EV 2-3837.

ROOFING, SIDING, INSULATION, ROOF AND GUTTER REPAIRS.
CAPITAL CITY ROOFING
1920 OAK BAY EV 3-5911

VICTORIA ROOFING AND INSULATION COMPANY
917 FORT
EV 2-2331 EVENINGS EV 4-4818

SAW AND LAWN MOWER SALES AND SERVICE

ENJOY
A REED SHARP TOOL
COOK AND VIEW EV 3-8327

LOU'S LAWN MOWER SERVICE. Keys Cut. General Sharpening. EV 5-2714. 642 Cormorant

SIGN PAINTING

GROSS VEHICLE WEIGHT LETtered right on your truck—while you wait. Choice of color. Drive in without appointment. $1.50 per truck, discounts to fleets. Mannix Sign & Display Ltd., 618 Herald (next to Victoria Tire).

TREE SERVICE

SCIENTIFIC PRUNING, SPRAYing, fruit and shade trees, trees felled. Chemical spraying, brush, grass, weeds. Chas. A. Cowie. Tree Surgeons Ltd. (Licenced and insured). EV 2-1676; eves. EV 3-1668.

VENETIAN BLIND REPAIRS

VENETIAN BLINDS CLEANED, repaired. New cords and tapes. Free pickup and delivery. Phone EV 2-3351.

VACUUM CLEANERS

VACUUM SALES, SERVICE, FREE estimates. Hoover Co. EV 3-8433.

WASHING MACHINES

KER ELECTRIC, AUTHORIZED Beatty Service. 1119 Fort. EV 2-3425

37 PROFESSIONAL SERVICES

ACCOUNTING

ACCOUNTING, BOOKKEEPING services for small businesses. Income tax. Weekly, monthly, part-time. Reasonable. EV 3-3955

PRIVATE DETECTIVES

VICTORIA'S OLDEST LICENSED and bonded private detectives.
NATIONAL INVESTIGATION AGENCY LTD.
Advice Free and Strictly Confidential
24-Hour Service EV 4-2814

RESEARCH SERVICE LTD.
650A Yates EV 3-8323 24 Hours

39 PERSONALS

GENTLEMAN IN NEED OF UNderstanding companionship would like to hear from lonely lady, 25-45. I can offer sympathy, toleration and good companionship, and in return expect very little except sympathy, toleration and good conversation. All letters will be answered. This is a genuine appeal for companionship. Victoria Press, Box 227.

ANYONE KNOWING THE WHEREabouts of Donald James Purcell, formerly of Sooke and Victoria districts, B.C., please contact Victoria Press, Box 1550. Matter of urgent personal concern.

ALCOHOLICS ANONYMOUS
Have you a drinking problem? If you have a sincere desire to stop drinking phone EV 3-0415 or write Box No. 1, Victoria, B.C.

LADY, 40, WOULD LIKE TO MEET gentleman, 40 to 50, non-drinker, for companionship. Victoria Press, Box 1552.

QUIET, REFINED LADY WOULD contact lady with home to share for companionship. Victoria Press, Box 229.

40 BUSINESS PERSONALS

DEAR JO:
Would you believe it, Jim bought me the most gorgeous printed silk frock, from Karolyn's on Estevan, for Valentines Day. It's the first time in his life he ever bought anything that fitted me exactly! But of course, Mrs. Brubacher, at Karolyn's knows what becomes me, and my little fitty foibles! Drop in soon, love
MARY.

BIRKS
JEWELLERS SILVERSMITHS
Jewellery and silverware skilfully repaired or made over by Birks craftsmen. Silverware repaired and replated. All watch repairing done in our shop and guaranteed for one year. Pearls and beads restrung. Diamonds and precious stone jewellery sold on consignment. Estimates gladly given without obligation.
706 YATES ST. EV 2-4241

WHO IS THE NEW WATCHMAKER at McEwens, Fort at Douglas?
Who Cares!

YOUR DOUBLE - BREASTED SUIT can be made single-breasted. See Morisse, 2630 Douglas. EV 3-2038.

CALL US FOR A COMPLETE overhaul of your sewing machine. EV 4-3021. Taylor & Co., 816 Fort.

BEST LUNCH IN TOWN FOR $1 at KING ARTHUR'S ROUND TABLE, 1318 Blanshard.

J. COOPER, TAILOR, ALTERAtions, repairs. 635 Fort. EV 5-4693

IRISH MYSTIC
Phone Counsellor. EV 2-9704

FYFE
CLEANERS
WEEKLY SPECIAL
3 FOR $2.00
PANTS — SKIRTS — SWEATERS
Plain Plain
EV 4-2214 PHONE EV 4-6519
TWO-DAY DELIVERY
IN BY 10 A.M., OUT BY 4 P.M.
3460 QUADRA STREET

BARGAIN BUYS
Quality Yard Goods—Slashed.
658 Cormorant (Opp. City Hall)

FUR REPAIR SERVICE
Remodel, repairs. Call, delivery. Paul, 205 Beach Drive. EV 2-3380.

ITCH, ECZEMA, PILES — TRY TEENJORE. All dept., drug stores.

42 EDUCATION

New Classes Forming
in
SPEEDWRITING
The shorthand that uses no symbols . . . uses ABCs. Quick . . . easy to master' . . . opens the way to better jobs and higher salary.
SPROTT-SHAW
School of Modern Business
1012 Douglas EV 4-8121

Marigold Kindergarten
NURSERY
Morning and afternoon classes. All-day care, service. 505 Marigold. GR 9-1232 or GR 9-6763.

GOOSEY GANDER
Kindergarten and Nursery School, 3938 Telegraph Bay Rd. GR 7-3731. Transportation.

EXPERIENCED COACH FOR HIGH school mathematics. Telephone EV 5-4778.

43 DANCING

ACADEMY BALLROOM DANCING
Classes and private lessons daily. 1012 Douglas EV 3-1643

EILEEN'S SCHOOL OF DANCING. Ballet, tap, baton twirling. Baby class, 749 Broughton. Res. EV 3-8247.

60 FUEL

COAL

ORDER NOW
KILN-DRY KINDLING
$8 CD.; $12 1½ CDS.
PLANER ENDS
$7 PER CD.; $10 1½ CDS.
12 SACKS DRY KINDLING
DEL. IN BASEMENT, $5

COAL SPECIAL
Victory egg, $18.35 per ton
Victory lump, $19.35 per ton

Pres - to - Logs and Packaged Coal now available for pick-up service at our new location, 2333 Government Street, yard entrance on Douglas Street (next to the Dairy Queen)
HARKNETT FUEL LTD
EV 4-2647 — EV 4-9381
2333 GOVERNMENT

McLEOD RIVER
HARD COALS

	Ton	½-Ton
LUMP	$25.30	$13.15
EGG	$24.75	$12.90
NUT	$19.25	$10.15
STOKER, McLEOD AND COMOX	$19.25	$10.15
COMOX COBBLE	$22.85	$11.95
COMOX FURNACE MIX	$20.40	$10.70

KIRK COAL
517 Esquimalt Road
Phones: EV 2-8181, EV 5-1222

COAL THAT LASTS—HIGH HEAT
McLeod River, Midland, Commander, Comox, Economy Furnace Blend, Canmore Briquettes, Brix-Mix, special Stoker Blend.
METER-MEASURED OIL SERVICE
Richard Hall & Sons Ltd.
Service Since 1861
748 Fort St. Phone EV 4-1431

FEATURING DIPLOMAT LUMP, $19.35; egg, $18.35; nut, $16.00. Also Pres-to-Logs and millwood. Cameron Active Fuels Ltd., 723 Cormorant. EV 3-3121.

WOOD AND SAWDUST

SPECIAL SALE
DRYLAND SAWDUST
CLEAN AND SCREENED
2 units, Blower only $10.00
4 units, Blower only $19.00
OUR SAWMILL ON DOUBLE SHIFT, YEAR-ROUND SUPPLY.
IMMEDIATE DELIVERY
WHOLESALE FUEL
EV 5-7611

WOOD AND SAWDUST
Dry Coarse Fir Sawdust,
3 units blown $15
Up-Island Fir Sawdust, 3 units $18
Dry Fir Split Wood, 2½ cds $10
Dry Furnace Wood, 2½ cds $11.
Sawdust and Wood, EV 5-5935
Sawdust, EV 4-9058
HIGHWAY FUEL

SPECIAL CORDWOOD
Why should you struggle with wet sawdust and poor quality small millwood?
We have 12-inch dry Douglas Fir Cordwood, extra heavy. Ideal for open fireplace and furnace; also 2-ft.
1 CORD $11.00
1½ CORDS $16.50
2 CORDS $20.00
Formerly POLZ HILLCREST FUEL.
PHONE EV 4-3015 ANYTIME.

Free—Wood—Free
12-in plywood bone dry planer ends. Guaranteed 100% fir and dry. Good for starting fire and stove. 1 week.
Only Handling Charge
1 Cord 2 Cords
$4.00 FIR $6.00
HILLCREST FUEL
EV 4-3015 Anytime

Honeymoon Bay Fuel
100% fir blocks and slabs, 12" Excellent quality
2½ Cords $12.00
2 Units Dry Shavings $5.50
EV 4-8725

KILN DRY 100% FIR PLANER ENDS
2x4, 2x6, 2x8, etc., 12" lengths. Hand picked, no rubbish.
1 Cord $7 — 1½ Cords $10
SOOKE FUEL EV 2-2211, EV 3-8928

PRES-TO-LOGS
In driveway 60 $5.90 120 $10.35; 240 $19 30 $3.75 EV 2-9395 anytime

CLEAN FIR WOOD, BLOCK AND slabs, for furnace, 2½ cords, $13. Quick service. Phone EV 5-8286 day or night.

2 FT. MILLWOOD FOR DRUM furnace or fireplace, 2½ cords only $9.00. O.K. Fuel, EV 4-2452.

SEASONED FIR MILLWOOD
1 Cord $8 2 Cords $14
O.K. FUEL CO. EV 4-2452

BONE DRY CEDAR BLOCKS, hand loaded. Clean. For furnace, all uses. 3 cds $9. Kudra. EV 3-8835.

BONE DRY ALDER, OAK OR FIR millwood. Ron Hopkins EV 5-0722

INDEX TO WANT AD HEADINGS

Classification	No.	Classification	No.
Acreage for Sale and Wanted	156	Houses Wanted to Rent	134
Announcements	14	Houses for Sale	150
Apartments for Sale	152	In Memoriam	9
Auto Body Work and Painting	109	Listings Cancelled	149
Auto Repairs and Service	108	Listings Wanted	148
Auto Financing and Insurance	110	Livestock and Supplies	92
Bands, Musicians and Orchestras	32	Lodge Funerals	7
Bicycles and Motorcycles	66	Lost and Found	20
Births	1	Machinery	72
Boats and Marine	60	Male Help Wanted	21
Building Supplies	61	Male or Female Help Wanted	25
Burial Parks and Cemeteries	13	Marriages	3
Business Opportunities	145	Miscellaneous for Sale	82
Business Personals	40	Miscellaneous Wanted	83
Business Services	36	Miscellaneous to Rent	138
Cards of Thanks	8	Monumental	11
Cars for Sale	100	Mortgage Loans	141
Cars and Trucks Wanted	112	Moving and Hauling	115
Chicks, Poultry, Hatching Eggs and Supplies	91	Musical Instruments	63
		New Car Directory	99
Coming Events	15	Parts, Tires and Accessories	107
Commercial Properties	157	Personal Loans	140
Cottages and Campsites	117	Personals	39
Country Homes and Properties	151	Pets	90
Dancing	43	Professional Services	37
Deaths	5	Property for Sale	154
Education	42	Property Wanted	155
Engagements	2	Room and Board	120
Exchange Real Estate	147	Rooms to Rent	121
Farms for Sale and Wanted	158	Rooms Wanted	122
Farm Implements	71	Salesmen and Agents	22
Female Help Wanted	26	Sewing Machines	68
Flats and Apartments to Rent, Furnished	128	Situations Wanted, Male	29
		Situations Wanted, Female	30
Flats and Apartments to Rent, Unfurnished	129	Situations Wanted, Male or Female	31
Flats and Apartments Wanted	130	Stoves and Furnaces	67
Florists	12	Swaps	84
Foreign Import and Sports Cars	101	Teachers Wanted	27
Fuel	60	Timber	81
Funerals	6	Tools for Sale or Rent	73
Funeral Directors	10	Trade Schools	41
Furniture	62	Trailers and Trailer Parks	111
Garden Supplies	74	Trucks	106
Halls, Stores and Offices to Rent	137	TV-Radio, Sales and Service	64
Hotels	116	Vacation Guide and Summer Resorts	118
Housekeeping Rooms to Rent	125	Wanted to Borrow	142
Housekeeping Rooms Wanted	126	Wanted to Buy, Houses	153
Houses to Rent, Furnished	132	Wanted to Rent, Miscellaneous	139
Houses to Rent, Unfurnished	133		

MAKE IT A HABIT TO READ, BUY AND SELL FROM LEADING MARKET PLACE . . . CLASSIFIED ADS

60 FUEL

EXTRA SPECIAL ON FIR WOOD

Trucked From Up-Island
12" fir slabs and blocks, hand picked.
2½ Cords....$11.95
5 Cords........$21.95

FIR SAWDUST
Double screened, guaranteed all fir. By Blower....$6.00 per unit

Kiln-Dry Planer Ends
1 Cord..........$7.00
Hand picked and guaranteed heavy fir wood—2-foot lengths.
2½ Cords....$10.00

Best Fuel Co. Ltd.
PHONE EV 4-5524.

Special - 3 Days - Special
CASH TALKS
NEED MONEY FOR LICENCES
Dryland Millwood, stove lengths; clean and ready to burn. No cedar or spruce; save on splitting. Good for all-around use. No sawdust.
2½ CORDS - $7.95
Agricultural Sawdust
2 UNITS $6.00
Special rates for large quantities.
Shavings
3 UNITS $6.00
Fir Sawdust
2 Units, Blower - $12.00
Immediate Delivery
O.K. FUEL CO.
760 TOPAZ
EV 4-2452 EV 5-1812

DRYLAND
Guaranteed 100% Fir
Inside Fir Blocks
Big Thick Bark Slabs
Hand-picked to eliminate sawdust and rubbish. 12" lengths, guaranteed never in water. Ready for immediate use. This wood is highly recommended for furnace, fireplace and kitchen range.
1 CORD, $8
2½ CORDS, $12
DRY FIR SAWDUST
BY BLOWER AND BULK
For Quality and Service
Phone Sooke Fuel Co.
EV 2-2211 or EV 3-8925

HALF PRICE
LIMITED TIME ONLY
SAWMILL ON EXTRA SHIFT
DRYLAND WOOD
Stove-length block and slab. Easy to split, no cedar whatever. Clean and ready to burn. Good for kitchen, heater, furnace and fireplace.
NO SAWDUST OR RUBBISH
IMMEDIATE DELIVERY
2½ CORDS $7.95
5 CORDS $14.75
STOCK UP NOW AND SAVE
IMMEDIATE DAYTIME DELIVERY
WHOLESALE FUEL
EV 5-7611

EXTRA SPECIAL
ON DRYLAND WOOD
Medium-sized stove-length blocks and slabs. Guaranteed clean and no cedar. For furnace, kitchen range and heater. No rubbish or sawdust.
2½ Cords $7.95
5 Cords $14.75
3 DAYS ONLY
IDEAL FUEL CO. LTD.
Phone EV 2-4622

ISLAND FUEL
DRYLAND FIR
No. 1 Douglas fir wood, thick bark slabs, mixed with inside blocks.
2½ Cords $11.00
5 Cords $20.00
Bone-dry fir, hand picked
1 cord $8 - 2 cords $14
Phone EV 2-3834
Eves. EV 2-1973

HAND PICKED
DRYLAND FIR
MILLWOOD
Inside blocks and bark slabs
2½ Cords $14.00
EMPIRE FUEL LTD.
739 PANDORA AVE.
Phone EV 2-2424

61 BUILDING SUPPLIES

CUBBON
BUILDING SUPPLIES
(Formerly Drysdales)
1720 COOK ST. EV 4-4411

MAHOGANY AND FIR PLYWOOD
4x8 ¼Rot cut No. 1 mahogany $4.95
32"x8' ¼ mahogany $1.88
4x8 ¼ V groove mahogany $5.75
4x8 11/16 fir sanded $7.20
4x8 ¼ lodge pole pine $5.25
4x8 ⅜ No. 2 Weldtex $4.16
4x8 5/16 No. 2 Etchwood $4.48
4x8 ⅜ No. 2 Red Ranchwall $4.48

SPECIALS ON SHORT LUMBER
1x2, 6' bundles (12 pcs.) 72c
1x3 6' bundles (6 pcs.) 45c
1x4 6' bundles (6 pieces) 60c
2x2 6' bundles (6 pcs.) 60c
2x2 8' bundles (6 pcs.) 96c
2x3 6' S4S. Each 15c
2x4 6' S4S. Each 20c
2x6 6' S4S. Each 30c
2x8 6' S4S. Each 40c
2x10 6' S4S. Each 50c
2x12 6' S4S. Each 60c

THIS WEEK'S LUMBER SPECIALS
2x6 and 2x8 S2E and S4S Fir, 12' and 14' lengths. Per M $75.00
2x4 8' fir precut studs. Per M $75.00
1x6 Economy fir shiplap. Per M $35.00
1x8 Utility fir shiplap. Per M $65.00
1x10 2 and BTR fir shiplap. Per M $75.00

GYPROC FIREPROOF WALLBOARD
4x6x⅜ $1.73
4x7x⅜ $2.02
4x8x⅜ $2.28

QUICK SERVICE on custom made kitchen cabinets and millwork of any kind. Phone or drop in for free estimate. Special low prices for February.
Pres-To-Logs, no waiting. 11 for 99c
OPEN ALL DAY SATURDAY

DRIVEWAY MUDDY?
Cinders for better drainage, we can give you immediate delivery.
KILLS SOOT — STOPS CHIMNEY FIRES—Use Carbo Oxide, 49c package.
ALBITOL — Cement adhesive for that concrete repair job to ensure a perfect bond.
GOLDBLATT TOOLS — Latest shipment of tools for cement and plastering trades.
Furnace liners, bricks and furnace cement to handle that repair job. Building materials of all kinds. Come in and look around.
Open Saturdays till 1 p.m. Customer parking lot.
ISLAND BUILDING SUPPLY COMPANY
573 GORGE ROAD EAST
Phone EV 2-5178
Opp. B.C. Electric Bus Depot

TIMBERS 8x8 12x12. ALSO LUMBER. Real cheap. Kudra. EV 3-8885.

61 BUILDING SUPPLIES

"FOREST" CEDAR SIDING

WHAT IS FOREST SIDING?

Made of dry 1½" stock in 10 and 12-inch widths, "FOREST" siding is a new type of siding obtained from specially selected cedar logs sawn to show the beauty and character of knots, burls, etc.

APPEARANCE?

For homes and buildings where a distinctive and pleasing appearance is desired, enhanced by heavy shadow lines. Sound intergrown knots ranging in size from 2-inch in 6-inch widths to 4-inch in 12-inch widths add to the rustic appearance of this grade.

WHAT ARE ITS QUALITIES?

"FOREST" siding, with its substantial thickness and greater wood volume, adds to the structural STRENGTH and solidity of the building.
The design of "FOREST" siding ensures a tight weather seal at the lap which together with its thickness and flush-to-base principle makes excellent material from the INSULATION standpoint.
"FOREST" siding represents an economy to home builders. Costing less than most other types of siding the lap design ensures easy fitting and speedy application at less labor cost.

HOW IS IT APPLIED?

As easily and quickly as common shiplap. Each piece of "FOREST" siding fits snugly on the one below and requires only one mitre cut.

HOW CAN IT BE FINISHED?

If a natural finish is desired, use equal proportions of raw linseed oil and any well-known brand of waterproof sealer. This not only protects the wood surface, but also brings out the natural beauty of the knots and the grain. If a colored finish is desired "FOREST" siding can easily be painted. It is recommended that a sharp instrument be used to score the finished product underneath the butt (where it will not show) to stop formation of a vapor barrier.

WHEN YOU BUY SPECIFY "FOREST" CEDAR SIDING

BRITISH COLUMBIA FOREST PRODUCTS LTD.
Fir, Hemlock and Cedar Lumber Products
Plywood
Cedar Shakes
PRES-TO-LOGS
(Victoria Sawmill Division)
Phone EV 5-3331
571 GORGE ROAD E.

SHOP WHERE YOUR DOLLARS GO FARTHER
Complete Builders' Supply
Hardware Paints Plywood

PLYWOOD CUTTINGS
12x36 ¼ S 15c
12x48 ¼ S 20c
12x48 ⅜ R 22c
12x48 ⅜ S 25c
12x48 5/16 R 18c
12x48 ½ R 25c
12x48 ½ S 30c
24x48 ¼ S 50c
24x48 ⅜ R 55c
24x48 ⅜ S 60c
24x48 ½ R 62c
24x48 ½ S 67c
24x48 ⅝ R 70c
24x48 9/16 S 67c
24x48 ¾ R 90c
24x48 ¾ S 95c
44x53 ¾ R 90c
24x24 ½ R 30c
24x24 ½ S 33c
24x36 ¾ S 72c
12x96 ¾ Shelving $1.75
12x120 ¾ R 70c
12x120 ¾ S 80c
12x112 11/16 R 80c
6 x 108 ¾ R 50c
10x108 ¾ R 55c
18x96 5/16 R 72c
39x79 ¾ G1S $5.45
4x8 ¼ Hardboard $1.70
4x4 ¼ Hardboard 95c
4x8 ¼ Hardboard $2.24
20x48 ¼ Hardboard 35c
4x7 Colonial Board $2.80
Mahogany 4x8 ¼ $4.95
Mahogany 3x6 ¼ $1.50
Mahogany 32x96 ¼ $2.20
Mahogany 4x8 3/16 .... $4.26
Mahogany 4x8 ¾ $11.95
4x7 ⅜ S $2.75
4x8 ⅜ untrimmed $5.00
4x8 ⅝ trimmed $5.50
4x8 Sep. $7.50
12x36 ½ S 25c
24x36 ½ S 60c
Hand split 7' Cedar Fence Posts 45c
Insulation, Rolls and Bulk
Dimension Lumber and Shiplap
Open Saturday 9 a.m. to 1 p.m.
Lots of Parking Space
ROCK BAY LUMBER CO. LTD.
EV 3-3821 327 Catherine St

BUILDERS' BEST BUYS!
We have lots of red hot specials and new low prices on mahogany doors, plywoods, hardware and many others—compare the Quality.
Mahogany doors from $5.00 to solid core at $20.
Birch and Ash doors $14 to $20.
Teak and Oak doors $40 to $60.
For all your sash, doors and frames, hardwood mouldings and plywoods, picture frame mouldings, arborite specialists. Cabinets of all types, lino tile, glass and many other items.
THE WISE OLD OWL SAYS: BUILD WITH
BUILDERS' SASH & DOOR LTD.
EV 2-3171 350 Garbally Road

Television for Tuesday

Programs subject to last-minute changes by stations concerned.

Time	CBUT Channel 2	KOMO-TV Channel 4	KING TV Channel 5	CHEK-TV Channel 6	KIRO-TV Channel 7	KTNT-TV Channel 11	KVOS-TV Channel 12	KTVW Channel 13	Time
8.00		Captain Puget	Telescope		J. P. Patches		Spoken Russian		8.00
8.30		Captain Puget	Telescope		Golden Rule School		Frisky Frolics		8.30
9.00		Movie	Dough Re Mi		Red Rowe		Burns and Allen		9.00
9.30		Movie	Play Your Hunch		On The Go		In School Viewing		9.30
10.00		Movie	Price Is Right	Movie	I Love Lucy		I Love Lucy		10.00
10.30		Gateway	Concentration	Movie	December Bride		Susie		10.30
11.00		Gateway	Truth or C'quences	Movie	Love of Life	Romper Room	Love of Life		11.00
11.30		Yankee Panky	It Could Be You	Movie	Two Serials	Romper Room	Movie		11.30
12.00	Movie	Restless Gun	Queen for a Day	Movie, Lifelines	Our Miss Brooks	Brakeman Bill	Movie		12.00
12.30	Movie	Love That Bob	Loretta Young	Movie	Roen and Riley	Brakeman Bill	Movie		12.30
1.00	Movie	About Faces	Wunda Wunda	Movie	Roen and Riley	City Detective	Candid Camera		1.00
1.30	Be Our Guest	Topper	From These Roots	Movie	As World Turns	I Led Three Lives	All-Star Theatre		1.30
2.00	Helene; Nursery	Day In Court	Thin Man	Helene; Nursery	For Better, Worse	Movie	For Better, Worse		2.00
2.30	Open House	Gale Storm	Yancy Derringer	Open House	House Party	Movie	House Party		2.30
3.00	Mantovani	Beat the Clock	King's Queen	Mantovani	Millionaire	Movie	Movie		3.00
3.30	Films; News	Who Do You Trust	Movie	CHEK Circus	Verdict Is Yours	Movie	Movie	Florian Zabach	3.30
4.00	Susie	American Band	Movie	CHEK Circus	Two Serials	Life of Riley	Movie	Bleep; Wonderful	4.00
4.30	Giant, Maggie	American Band	Movie	Giant, Maggie	Edge of Night	Brakeman Bill	Movie	Cartoons	4.30
5.00	Sports; Children	Capt. Puget, Stgs.	King's Clubhouse	Children's News	Amos 'n Andy	Popeye Theatre	Fun-O-Rama	Ramar	5.00
5.30	Sky King	Rin Tin Tin	King's Clubhouse	Sky King	J. P. Patches	Abbott and Costello	Fun-O-Rama	Susie	5.30
6.00	Scan; Bachelor	News	Quik-Drw McGraw	News	Patches, News	News	Fun-O-Rama, New	Country; City	6.00
6.30	Father, News	Trackdown	News	Movie	News	Badge 714	Life of Riley	News, Sports	6.30
7.00	Seven Show	Viking Tales	Man Hunt	Movie	Men, Medicine	Exposure	Grand Jury	Stage Seven	7.00
7.30	Time Out	Sugarfoot	Laramie	Movie	and Space	Science Fiction	Whirlybirds	Paragon Playhouse	7.30
8.00	Chevy Show	Sugarfoot	Laramie	Chevy Show	Dennis O'Keefe	Medic	Saber of London	Star Showcase	8.00
8.30	Chevy Show	Wyatt Earp	Closed Set	Chevy Show	Dobie Gillis	Bishop Sheen	Dobie Gillis	Movie	8.30
9.00	Front Page Chall.	Rifleman	Closed Set	Front Page Chal.	Tightrope	Movie	Rifleman	Movie	9.00
9.30	Thirteen Clocks	Alcoa Presents	Arthur Murray	Thirteen Clocks	Red Skelton	Movie	Red Skelton	Movie	9.30
10.00	Thirteen Clocks	Alcoa Presents	M-Squad	Thirteen Clocks	News	Movie	Garry Moore	Norm Paige	10.00
10.30	Press Conference	Keep Talking	Phil Silvers	Press Conference	Twilight Zone	Movie	Garry Moore	Norm Paige	10.30
11.00	News, Sports	News	News	News; Film	Wrestling	Movie	News; Movie	Movie	11.00
11.30	Bowling	Movie	Jack Paar	Film	Wrestling	Movie	Movie	Movie	11.30
12.00	Bowling	Movie	Jack Paar	Film	Movie		Movie	Florian Zabach	12.00
12.30		Movie	Jack Paar				Movie	My Hero	12.30

61 BUILDING SUPPLIES

"M-W"
DOORS DOORS DOORS
Stain Grade R-C Mahogany good quality at these prices:
2-0x6-6x1⅜, $5.50 ea.
2-4x6-6x1⅜, $5.80 ea.
2-6x6-6x1⅜, $5.95 ea.
2-8x6-6x1⅜, $6.25 ea.
2-8x6-8x1⅜, $6.25 ea.
We repeat! Good quality at these prices!

LODGEPOLE PINE V-GROOVE PLYWOOD

FRONTIER PLYWOOD (V-Groove Knotty Poplar)

ASPENWALL PLY V-GROOVE
$5.25
per 4x8x¼ sheet

4x8x¼ "B" GRADE UNTEMPERED MASONITE—200 SHEETS ONLY AT $2.50 PER SHEET. SAVE ON THIS ONE.

SEE OUR DRAPE-TYPE FOLDING MAHOGANY DOORS—VERY SUITABLE FOR CLOSETS; ROOM DIVIDERS; WINDOW DRAPES. SIZES FROM 3-0x6-8 TO 5-0x8-0. PRICED FROM $9.75 COMPLETE WITH TRACK AND HARDWARE.

YES—WE HAVE STUD FINDERS FOR HANGING PICTURES OR MIRRORS ON PLASTER WALLS. LOCATES STUDS FOR SOLID NAILING IN SECONDS. $1.50 EACH

REFINISH YOUR OWN FLOORS AND SAVE. RENT OUR FLOOR SANDER AND EDGER BY THE HOUR OR DAY. REASONABLE RENTAL CHARGES. ALSO GOOD STOCKS OF SHELLAC, FILLERS, VARNISH, TO COMPLETE THE JOB.

LOOK!!!
PICKET FENCE SPECIAL
—Lumber and nails to build 56 feet of 3-foot high picket fence for only $15.95.

WATCH THIS SPACE IN THE NEXT COUPLE OF WEEKS FOR DETAILS ON OUR ANNUAL SPRING CLEARANCE SALE. THIS WILL BE YOUR CHANCE TO SAVE.

Monday to Friday, 8 a.m. to 5 p.m.
Saturday, 8 a.m. to 12 noon

LOTS OF FREE PARKING

The Moore-Whittington LUMBER CO. LTD.
Off Bay Just West of Government St.
2614 BRIDGE ST. EV 3-7106

SLEGG BROS.
LUMBERTERIA
for the Handyman! Home Builders! Contractors!
For Small Pick Up or Large Orders You Can
SAVE
at our store in the
SHELBOURNE PLAZA
SHOPPING CENTRE
Come In and See!
SLEGG BROS.
4 STORES TO SERVE YOU!
SHELBOURNE PLAZA
GR 7-6712
SIDNEY STORES
GR 5-1125
ROYAL OAK SHOPPING CENTRE
GR 9-5380

ALL MATERIALS FOR BUILDING house for sale; plumbing, 2" black pipes, material from greenhouse, Duroid shingles, doors, windows, used brick, granite stone. Everything in plumbing and electricity. EV 5-3160. EV 5-8514. Victoria and Island Contractors.

61 BUILDING SUPPLIES

STEWART & HUDSON
EVERYTHING FOR THE BUILDER

BIG PLYWOOD SALE
Here's a chance to save on a mill clearance of plywood panels and cuttings. Various sizes and thicknesses, all bargain priced well below regular prices as part of our contribution to the Do It Now winter work program. These panels are cheaper by far than ordinary boards and shiplap, gives you full coverage, a clean dry product, quick and easy to handle and useful for wall sheathing, sub-floors under lino, cupboards, lining garages, basements, etc. Come early for best sizes:

UNSANDED DEE ⅜"
56"x67" Each $1.82
44 x74 Each $1.58
54 x67 Each $1.75
42 x78 Each $1.60
54 x83 Each $2.17
42 x74 Each $1.50
53 x74 Each $1.88
60 x66 Each $1.92
60 x96 Each $3.20
48 x96 Each $2.95
48 x96 Orders 30 sheets, one pickup $2.65

PLYWOOD CUTS
¼x36x 9 Sanded, Each 8c
¼x36x 9 100 pcs. Each 5c
¼x10x96 Sanded 70c
¼x10x96 50 pcs. Each 50c
¼x48x10 Sanded 15c
⅜x36x22 Sanded 35c
¾x17x16 Unsanded 10c

MAHOGANY PLYWOOD
4x7x3-16 Vee Groove $3.77
4x8x3-16 Vee Groove $3.99
3x6x¼ Rotary $1.44
32x8x¼ Rotary $1.88
4x8x¼ Rotary $4.48

MAHOGANY DOORS
GOOD QUALITY STAINED GRAIN
2-0x6-6 Each $5.50
2-2x6-6 Each $5.70
2-4x6-6 Each $5.80
2-6x6-6 Each $5.95
2-8x6-6 Each $6.25
3-10x6-6 Each $6.75

LOW COST GREENHOUSE
Complete with glass, all lumber, glass, door, putty, hardware (no foundation). Full size, 8x10 ft. Only $89.50

LOW COST WOOD FENCES
A-1, pre-cut, quick and easy to erect.
Economy Picket Style, ft., ... 37c
Quality Picket Style, ft., ... 42c
Log Cabin Rail Fence, ft., ... 25c
Basket Weave, ft. 33c

BUILDING LUMBER
Plan now on that new home or building project, order now at low winter prices.
1,000 ft. Orders
2x4 - 8 Pre-Cut Studs, Economy $25.00
2x4 Dressed Economy $29.00
1x8 Economy Shiplap $35.00
1x8 Mill Run Cedar S/L $75.00
1x8 Utility Cedar S/L $65.00
2x4 Pre-cut Studs, M/R $75.00
2x6 and 2x8 Joists S2E, Up to 14' $75.00
Plus a large selection of other building lumber.

SPECIAL ON SHORTS
1x2 - 6 Bundles (12 pcs) 72c
1x3 - 6 Bundles (6 pcs) 45c
1x4 - 6 Bundles (6 pcs) 60c
2x2 - 6 Bundles (6 pcs) 60c
2x2 - 8 Bundles (6 pcs) 96c
2x3 - 6 dressed, each 15c
2x4 6 Dressed, each 20c
2x6 - 6 Dressed, each 30c
2x8 - 6 Dressed, each 40c
2x10x6 Dressed, each 50c
2x12 - 6 Dressed, each 60c
Credit Accounts Invited. Budget Terms Available

STEWART & HUDSON LTD.
405 GORGE ROAD
EV 2-2171, EV 2-2612
OPEN ALL DAY SATURDAY

R. A. GREEN LUMBER CO. LTD.
BUILDERS SUPPLIES
2891 Douglas St. EV 5-9774

USEFUL LOW COST LUMBER
FIR 2"x4" S4S, PER CARRIER LD $59
YELLOW CEDAR S/L 6" WIDE, PER M $73
This is panel quality and useful after drying for inside use.
"BERRY" STEEL GARAGE DOORS
Call us for quotation on complete installation.
COMPLETE FACTORY SERVICE
EASY TO PARK—QUICK SERVICE
NEW STOCKS OF YELLOW CEDAR BOAT LUMBER
BRING US YOUR REQUIREMENTS
EV 5-9774 EV 5-9775

READY MIX CONCRETE
BUTLER BROTHERS
AGENTS FOR "LAFARGE" CEMENT
PHONE DIRECT FOR PROMPT SERVICE
DELIVERY FIVE DAYS A WEEK
GR 4-1121

FOR RESULTS USE CLASSIFIED ADS

61 BUILDING SUPPLIES

SHAWNIGAN LUMBER YARDS LTD.
2000 Government St.
"Quality at the right price"

BELIEVE IT OR NOT
First quality exterior paint at only $3.25 per gal. 2 colors only. Light grey and medium brown. Limited quantity only.

ARBORITE COUNTER TOPPING
2'x8' and 4'x8'—All colors and patterns including wood grains. Per sq. 69c

ARBORITE EDGE TRIM
In 10-ft. rolls 1½" widths, per roll $1.60
Contact Bond Cement, per qt. $2.90

METAL MOULDINGS
A complete line of copper and chrome for all counter top work.

AMERWOOD PANELS
For the room or wall that you want to be particularly nice. 4'x8'x¼" thick pre-finished to satin smoothness in the following Canadian and imported woods.
African flat sliced Mahogany Random Plank, per sheet $14.08
Canadian Maple Random Plank, per sheet $12.32
African flat sliced Knotty Mahogany Plank, per sheet $14.08
Canadian Birch Plank, per sheet $12.32
Takita (from French Equatorial Africa) Plank, per sheet $11.36
Call in and see these panels.

TO CLEAR
Tulip Cabinet Drawer and Door Knobs — Black and Chrome marked down 50%, now only 29c. Bronze, Brass and Copper marked down 50%, now only 33c.

SEED FLATS
Size 12"x24"x3" deep, made from good quality cedar, cut to length ready to assemble with ends, sides and bottoms bundled separately in lots of 20.
Price— Less than 20 lots, per flat 25c
20 to 100, per flat 22c
200 and over, per flat 20c

SHAWNIGAN LUMBER
"At The Bapco Paint Sign"
EV 2-7261

FENCING FOR LESS
30' COMPLETE $15.50

STORM SASH
WEATHER STRIPPING
INSULATION
Combination Storm Doors... $14.50
12'x30' Garage, complete.... $146.50

Saanich Lumber Yards
OPEN ALL DAY SATURDAY
3041 Douglas Street EV 5-2488

FREE
Clay Fill. Delivery Charges Only.
Best road, driveway, gravel,
5 yds. $9.00
7 yds. $12.00
Good fill gravel, 7 yds. $10.90
We have drain rock, washed sand, pea, crushed rock. Immed. del.
NATIONAL TRANSPORT LTD.
EV 5-9923 EV 5-0723

62 FURNITURE

USED FURNITURE SPECIALS!
Vilas Rock Maple Dutch Shelf, 45x12x36, new, reg. $56. Now $32.50
Sealy Posturepedic Spring and Mattress with legs $99.50
Hide-a-Bed, small arms, new Spring-Filled Mattress $139.50
Vilas Rock Maple Side Chairs, new, reg. $32.50 .... $22.50
2-Pc. Sectional Chesterfield, light green $59.50
2-Pc. Chesterfield Suite, wine. $19.50
TODAY'S SPECIAL
EASY TERMS—FREE DELIVERY
Standard Furniture Bargain Basement
Downstairs in Scollard Bldg. View St. EV 2-5111

"OVAL NICE"
To Have a Big Room Size (9x12) wool-blend hooked oval rug for only $59.88
Must Be
HUMBER'S
Credit in 3 Minutes

Selling Anything?
Ring
MAYNARD'S
The Experienced Auctioneers
731 - 3 JOHNSON
(Just Off Douglas)
EV 4-5921 - EV 4-1621 - EV 4-1763

HOLLAND BROS. & CO.
NEW AND USED FURNITURE
824 Fort Street Phone EV 3-0913
SPECIALS
Walnut china cabinet $45.00
5 ft. long walnut chesterfield table $27.50
Regent piano, in good condition $175
4 ft. bed, spring and spring-filled mattress $29.50
Walnut granddaughter clock $62.50

WE BUY - WE SELL
WE APPRAISE
KILSHAW'S AUCTIONEERS
1115 Fort St. EV 4-6441
Cash advanced on consignment

BRITISH UPHOLSTERY SHOP, 1403 Broad St. We will gladly call at your house with patterns and give free estimates. EV 5-2222.

FURNITURE AND SMALL HOUSEhold items wanted for cash. Wally Gray. EV 2-1631.

GREY DAVENO AND MATCHING chair, as new. $60. EV 5-1691.

HAGEL'S CHESTERFIELD UPholstery. 1917 Quadra. EV 4-3042

WE BUY USED RUGS
EV 5-5336. DURACLEAN EV 4-3244

62 FURNITURE

Large mahogany dresser, plate mirror $29.75
Chiffonier to match with plate mirror 29.75
4-pce walnut bedroom suite, complete 89.50
4-6 walnut bed, good condition 20.00
4-6 Simmons slat springs .... 15.00 to 19.00
4-6 spring-filled mattresses 10.00
2 only, large chesterfield tub chairs, each 25.00
Davenport bed 39.50
Oak Dining table and 6 chairs 45.00
Oak china cabinet 29.50
6 only mahogany dinette chairs each 9.75
Walnut finish dropleaf table.. 29.75

HOME FURNITURE
825 FORT EV 2-5138

VOGUE FURNITURE
Victoria's Largest Chesterfield House
Yates at Quadra
EV 5-4242

LUNDS AUCTIONEERS
AND APPRAISERS
Advance Cash on Consignments
926 FORT EV 5-5422

CLEANING
3-piece chesterfield cleaned, demothed, in your own home, from $12. All work guaranteed. We also clean carpets. Call Ambassador Home Service, EV 2-5532.

WE BUY, SELL AND TRADE good used furniture. Give us a call. Island Trading, 1415 Government Street EV 4-5354.

PANDORA FURNITURE CARRIES a large stock of furniture, appliances and household effects. 1050 Pandora, near Cook. EV 3-6319.

TAPESTRY HIDE-A-BED WITH posturepedic mattress, $250 or nearest offer. EV 4-4854.

CHESTERFIELD, 3-PIECE; OTHER furniture, house effects. EV 3-6446.

63 MUSICAL INSTRUMENTS

HALL & FAIRFIELD
FREE!
Private Lessons with the Purchase of
WURLITZER ORGANS
MUSICAL INSTRUMENTS, SHEET MUSIC, RECORDS. PRIVATE MUSIC LESSONS. INSTRUMENTS FOR RENT TO STUDENTS.
COMPLETE REPAIR DEPT.
HALL & FAIRFIELD MUSIC CENTRE
Open all day Wednesday and Friday evening till 9 p.m.
728 FORT ST. PHONE EV 5-8342

PROFESSIONAL INSTRUCTION and Advice
DRUMS
BERNIE PORTER MUSIC STUDIO
721 View Street
Phone EV 2-9542

WESTERN MUSIC CO. LTD.
Music Specialists
Junior Drum Sets 10.95
Ideal for the youngsters
Guitars from 19.95
Banjo Ukes 22.50
Guaranteed for life
Metronomes from 9.95
Agents for the Celebrated CASTLE ACCORDIONS
830 Fort Street EV 2-1311

BEAT THE DRUM FOR NATIONAL PICCOLO WEEK
Feb. 14-21
Do-It-Yourself Bongo Kits $8.50
Easy to Make
Easy to Play
PROGRESSIVE MUSIC LTD.
SOUNDS AND SERVICE
"On the Bright Side of Broad"
1320 Broad St. EV 6-2311, EV 6-2532

Musical Instruments
REPAIRS, RECORDS, RECORD PLAYERS, MUSIC
PRIVATE LESSONS ON ALL INSTRUMENTS
"ENJOY THE CONFIDENCE OF DEALING WITH SPECIALISTS"
PAN MUSIC CO.
JACK McKEOWN, Mgr.
745 Pandora EV 3-4421

HEINTZMAN AND NORDHEIMER pianos, new and used for sale or rent. Showroom at 3030 Douglas, day or any evening. Transportation provided. Exclusive agents, Fletcher Bros. Ltd. (Walter Fletcher) Ph EV 3-0248.

YOU'LL PLAY IN ONLY 60 SECONDS! Portable electric organ in attractive case. 40 bass buttons, 34 piano keys. Expression and volume control lever. Weighs only 23 lbs. Phone EV 3-0248.

USED PIANOS WANTED. FLETCHER's will buy your piano for cash or else make you a generous allowance on another piano, organ, Hi-Fi or TV. Ph. EV 3-0248. No obligation.

ELECTRIC CHORD ORGAN BY R.C.A. Victor; 40 bass. $149.50, including legs. Terms. $10 per month. EV 3-0248.

GOOD PIANO FOR SALE. TERMS, $15 per month. No down payment. EV 3-0248.

WANTED TO BUY—HEINTZMAN, Nordheimer or Mason & Risch piano. Will pay cash. EV 3-0248.

PIANO ACCORDION, 120 BASS, Verdi III, four couplers, $125 cash. EV 5-1080. 147 Ontario Street.

WANTED — USED PIANO. WILL pay up to $200 cash. EV 3-0248.

NEW AND USED ORGANS, PIanos. Willis. 1008 Douglas. EV 2-4712

GUITAR, GOYA, M50. SACRIFICE. GR 9-1322.

DOHERTY UPRIGHT PIANO, $200 or best offer. GR 7-3734.

63 MUSICAL INSTRUMENTS

WANTED, GOOD SMALL PIANO for cash. EV 2-4887 after 6.

64 TV, RADIO, SALES AND SERVICE

FEB. USED TV CLEARANCE SALE
Buy One For The Rumpus Room
GOOD, CLEAN SELECTION OF 17" to 24" Reconditioned TVs and 3-Speed Combinations
PRICED FROM $59
ALL GUARANTEED AND AVAILABLE ON EASY TERMS AT
King TV & Radio Ltd.
1672 Douglas St. EV 4-9913

RENT A TV
WE WILL APPLY THE FIRST MONTH'S RENT TO THE PURCHASE PRICE
MAIS
2 Locations
1821 Cook EV 5-2436
Douglas at Fort EV 5-2435

24-HOUR TV & Radio REPAIR SERVICE
EV 3-3513
KENT'S LTD.

TV REPAIRS MADE EASY
Call
PROGRESSIVE MUSIC LTD.
1320 Broad St.
EV 6-2311 EV 6-2532

Motorola Auto Radio
SALES AND SERVICE
Drive-in entrance on Fisgard St. Just past city police station.
King TV & Radio Ltd.
1672 Douglas St. EV 4-9913

For Guaranteed TV Repairs By Qualified Technicians
BUTLER BROS
Authorized Admiral Parts Depot
3396-8 Douglas St EV 3-1511

REPAIRS
Vic. West Radio & TV
906 Esquimalt EV 2-4413

CALLS $4, 24-HR. SERVICE
Experienced TV technician. Prompt and efficient service. Teletron TV Depot. EV 5-2632.

PROMPT, GUARANTEED REPAIRS on TVs, etc. Biggest needle stock. Reasonable rates. Kent's Ltd., 742 Fort Street. EV 3-3513.

Guaranteed Service and Repairs to all makes of radio and TV.
ATKINSON & PEARCE
EV 2-8521 2652 Quadra St.

ANTENNA INSTALLATION AND service. Reasonable moving rates. Trade-ins. Used antennas. EV 3-8751 Rawnsley & Jones TV, 623 Yates St.

TV SERVICE AT LOW RATES. Used TV sets, $39 up. View Royal TV, 254A Island Highway. GR 9-1322.

TV RENTALS, $15 PER MONTH. Delta Electric, 714 Cormorant. Ph. EV 4-7416.

TV ANTENNAS, MASTS, ACCESsories, parts. Precision Machine Co. 1819 Douglas. EV 5-4713

24-HOUR SERVICE
Emergency TV EV 4-6788

CROSLEY 21" TELEVISION, EXcellent condition, $135. EV 3-1387.

66 BICYCLES AND MOTORCYCLES

NEED A BICYCLE?
See
ROBINSON'S
1307 BROAD ST. EV 5-3429
Our selection is the best. We service what we sell. Lay-away or easy terms—Trade-ins accepted.

BICYCLES OVERHAULED, REpaired and painted. New and reconditioned bicycles, accessories, sporting goods, etc., at Victoria Sporting Goods Ltd. 1410 Douglas Phone EV 4-7374

NEW AND USED BICYCLES. ALL popular makes plus complete line of repairs to bicycles, tricycles and wheeled goods. Carmichael's Bicycle Shop (opp. Hudson's Bay). EV 2-9728.

FOR THE MOTORCYCLIST
Gloves, helmets, windshields, lap robes, leather jackets and other accessories.
BROOKLANDS MOTORCYCLES
937 Fort Street EV 3-5936

BICYCLE SALE NOW ON! ROYAL cycle 3 speeds, $34.50; Raleigh, 3 speeds, $39.50; 12 bicycles, $12.50. Electronic Bike Shop, 756 Johnson, corner Blanshard. EV 5-9813.

WANTED — GOOD USED MOTORcycles. Bud's Motorcycles, Douglas at Market St. EV 4-5011.

LES BLOW'S MOTORCYCLE SALES 2647 Douglas St. EV 4-7843

NEW AND USED BICYCLES. REpairs. Russ Hay, 1320 Government.

FOR SALE, BOY'S BICYCLE. PH. EV 3-6320.

BOY'S 3-SPEED RALEIGH, GOOD condition. $35. GR 7-2110.

67 STOVES AND FURNACES

MUELLER CLIMATROL AUTOmatic oil or gas heating systems serviced and installed by Southall's Heating Ltd., 833 Balmoral. Phone EV 5-9777.

OIL STOVE IN NEW CONDITION; also new 60-gallon tank and stand. $250 or reasonable offer considered. EV 5-3995.

FAIRBANKS-MORSE STOKER and air-conditioner equipment. Apply EV 3-4539 or EV 2-7271.

RANGE AND FURNACE REPAIRS. Boilers and Cyclos oil burners installed. EV 2-1842.

FAIRBANKS-MORSE STOKER AND blower, reasonable. EV 3-4539.

TV TALK

Problems associated with widespread use of chemicals in the battle against insect pests will be examined in a two-part TV presentation in the Sunday series, Documentary 60.

The programs will be seen at 5.30 p.m., Feb. 21 and 28, on channel 2.

Prominent Canadian and American conservationists, agricultural experts, chemists and health authorities will give their views on the various aspects of increased use of pesticides in homes, fields and forests.

"The only difference is Lincoln had to write on the back of a shovel."

Tuesday's Highlights

7.00 p.m. — Medical problems involved in space flight preparations are discussed by a group of military and medical experts—7.

8.00—Dinah Shore repeat from Sunday—2 and 6.

8.30—American Startime presents Joan Fontaine in "Closed Set"—5.

9.30—Canadian Startime presents Robert Goulet in a musical adaptation of James Thurber's fantasy "The Thirteen Clocks"—2 and 6.

10.00—Garry Moore's guests include singers Janis Paige and Tommy Leonetti—12.

Tuesday's Movies

9.00 a.m.—This was Paris (1942 spy drama), Ann Dvorak—4.

10.30—The Eternal Sea (1955 war biography), Sterling Hayden—6.

11.30—Way Down East (1935 romantic drama), Henry Fonda—12.

★ 12.00 noon—Little Caesar (1930 gangster drama), Edward G. Robinson, Douglas Fairbanks, Jr.—2.

12.30 p.m.—The Falcon Takes Over (1943 mystery), George Sanders—6.

2.00—Juke Girl (1942 drama), Ann Sheridan—11.

3.00—Riffraff (1937 adventure drama), Spencer Tracy—12.

3.30—The Golden Fleecing (1940 comedy-drama), Lew Ayres—5.

6.30—The Fireball (1950 drama), Mickey Rooney—6.

8.30—Strange Bargain (1949 mystery), Martha Scott—13.

★ 10.00—Action in the North Atlantic (1943 war drama), Humphrey Bogart, Raymond Massey—11.

11.15—Phantom from Space (1935 science-fiction drama), Ted Cooper—12.

11.25—The Blonde Bandit (1949 romantic drama), Dorothy Patrick—4.

★ Recommended.

67 STOVES AND FURNACES

1960 FAWCETT
Torrid Oil Ranges ON DISPLAY
New and Used Oil Ranges and Heaters
WE SERVICE ALL MAKES OF OIL BURNERS
EAGLE SALES
1016 Fort EV 2-3923

Cyclos Oil Ranges
$299.50
COMPLETELY INSTALLED
C. TAYLER HOME APPLIANCES
707 Johnson St. EV 3-3281

"PACIFIC"
The famous sealed-in steel furnace and oil units that cannot smoke. Give you a lifetime satisfaction.
PACIFIC SHEET METAL WORKS LTD.
1009 Yates Street EV 2-3169

STOVE AND FURNACE PARTS. Incinerators. Victoria Foundries Ltd. 622 Pembroke St. EV 4-3124.

30" G.E. PUSH-BUTTON ELECtric stove, $100. EV 5-4268.

QUAKER OIL BURNER, NEW pot, fan, complete, $20. GR 8-3101.

"ACME" 40" ELECTRIC RANGE, automatic. Offers. EV 3-5812.

OIL FURNACES AND RANGES REpaired and installed. GR 7-2539.

68 SEWING MACHINES

SINGER VACUUM CLEANERS
Singer Sewing Centre
726 Yates St. Phone EV 3-6513

SEWING MACHINES FOR RENT —Taylor & Co., EV 4-3021.

71 FARM IMPLEMENTS

Handyworker Tiller $65.00
Rotovator Gem $495.00
Ford 9N $550.00
Ferguson with Rotovator $1,395.00
20" Motomower $40.00

MAYHEW, STRUTT & WILLIAMS LTD.
2312 Douglas Street EV 4-3922

MOONEY & SONS
1 Letz Cyclone for feed mill $13.00
1 Sweep Rake $160.00
1 Ariens Rotovator $400.00
1 I.H.C. Fertilizer Attachment $35.00
6-yd. Dump Box $300.00
938 Fort through to 937 View
Phone EV 3-4177.

M-H Tractor, w/loader A-1 $1,400
David Brown, w/plow, good $950
John Deere potato planter, good $250
F. & F. TRACTOR EQUIPMENT LTD
2940 Douglas Street EV 3-7842

YOUR INTERNATIONAL DEALER
Kenning Truck & Equipment, Ltd., Government Street at Queens Ave. EV 5-6778 EV 2-4924

BUTLER BROS. SUPPLIES LTD. Your J. I. Case Farm Machinery Dealer.

73 TOOLS for SALE or RENT

FOR RENT
Space Heaters — Compressors
Rock Drills — Concrete Breaker
Pumps — Mixers
Pioneer Chain Saw Dealer
2981 Tillicum Alf Becker EV 4-6414

DO IT THE EASY WAY
FIND THE HOME YOU WANT AT THE PRICE YOU CAN AFFORD BY READING THE HOUSES FOR SALE ADS IN THE CLASSIFIED SECTION OF THIS PAPER. THE REAL ESTATE AGENCIES NOW HAVE A WIDE VARIETY OF HOMES ADVERTISED

74 GARDEN SUPPLIES

"Beauty" BARROWS
. . . exceptionally well made and popular garden wheelbarrows.
SPECIAL
$9.95
Includes the following features:
Deep Trays
Baked Enamel Finish
Cross Braced
Tubular and Pressed Steel Frames.
Moulded Handle Grips
Ball Bearing Wheels 10"x2"
STELCK'S
HILLSIDE HARDWARE
HILLSIDE AT QUADRA

SOIL HEATING CABLES. MAYhew, Strutt & Williams, EV 4-3922.

FERTILIZERS

EMERALD LAWNS LTD.
EV 3-4138
For a year-round green lawn the easy way. For an early start call us today for estimate. Distributor, C. J. McDowell.

COW MANURE FOR SALE, $3 PER yard. Minimum load 4 yards. 5 loads or more, $10 per load. No orders after Feb. 29. GR 9-2072.

ATTENTION GARDENERS— Rotten horse manure for sale. Reasonable. GR 7-3998.

COW MANURE IN GARDEN-SIZE loads. GR 9-4301 or GR 9-3215.

COW MANURE, NO SHAVINGS, $3.50 yard, delivered. GR 7-3226.

WELL-ROTTED COW MANURE, 2 yards $7.00. EV 5-4356.

PLOWING, ROTOVATING AND CULTIVATING

COOPER'S TRACTOR. WE PLOW, rotovate, level, etc. EV 2-9316.

TOP SOIL, ROCKS and FILL

A-1 BLACK TOP SOIL PEAT soil, fill rock, road gravel, manure. Soil and manure by the sack. E. Nixon. GR 9-1937.

TOP SOIL, PEAT SOIL, FILL rock and gravel. O.K. Trucking. EV 5-1812

80 BOATS & MARINE

See the complete line of
TEE-NEE TRAILERS AND DORSET BOATS
MULLINS MARINE SALES LTD.
845 Yates St. EV 2-1923

SEILER BOAT KITS
A cinch to assemble. Frames, stem and transom pre-assembled. As little as 80 hours to complete the 14' runabout at $225. 16' at $305. 17-ft. and 21-ft. cruisers also available.
YELLOW CEDAR BOAT LUMBER.
SHAWNIGAN LUMBER YARDS LTD.
2000 Government St. EV 2-7261

MARINE ENGINES
Ford Diesels to 100 h.p. Gasoline engines from the popular 36-h.p. Fisherboy to 275-h.p. Interceptor.
Reconditioned Marine Engines
JERSEY SEA SKIFFS
16' 20' 26'
MAYHEW, STRUTT & WILLIAMS
2312 Douglas Phone EV 4-3922

STOP CORROSION
to underwater gear caused by electrolysis. Install a Dudley H.E.P. System now. No more zinc blocks. Pays for itself in two years. Easy to instal. From your H.E.P. dealer or write for free details to sole distributors for B.C. ZERO Manufacturing Co. Ltd., Marine Services Division, 533 Johnson Street, Victoria, B.C.

14' RUNABOUT, 25-H.P., CONVERTible top, light, 2 tanks, water skis, trailer; $650. 3312 Tennyson.

NEW 28' HULL, WEDGE SEAMS, cedar plank, ready for housework. Professionally built. EV 4-5033.

OVER 100 YACHTS FOR SALE from Victoria and Vancouver. SQUIRE YACHT SALES, EV 6-1624

80 BOATS & MARINE

USED BOATS
12' Fiberglas $235
12' Plywood $125

USED MOTORS
'56 Evinrude 10 h.p. $195
'58 Elto 12 h.p. $285
'56 Johnson 30-h.p. electric $355
'59 Johnson 35-h.p. electric $595
'58 Johnson 50-h.p. electric $685
'58 Johnson 50-h.p. manual $585
And Others
Convenient Terms.

ANGUS MARINE SALES LTD.
2220 Douglas St. EV 4-7431

ORR MARINE DISTRIBUTORS LTD.
Distributors for Universal Marine Engines and Lister air-cooled diesels from 3 h.p. and up.
140 Kingston EV 2-5813

VAN ISLE MARINA
MERCURY OUTBOARDS
GR 5-1138

ESQUIMALT MARINE
SALES AND SERVICE
Aluminum and Fiberglas Boats Sporting Goods
EV 5-8541 Night GR 9-6873

SMALL BOAT REPAIRS
D. & L. BOAT WORKS. GR 4-2074

FOR DEPENDABILITY GET A JONES BROS. BATTERY

SEVEN SEAS MARINA
Bangstercraft Sales GR 4-1944

Walker Marine Sales
1661 Feltham Rd. Phone GR 7-2727

44' DE LUXE PLEASURE YACHT. Exceptionally seaworthy. Teakwood copper-fastened construction. Chrysler Crown engine. Sleeps 6. Consider trade on property or sell for $8,500. DON BACON or CLIFF STRETCH, EV 5-6741. Northwestern Securities of Victoria Ltd.

14½' SOLID PLYWOOD SPEEDboat, automatic controls, speedometer, skis and tow ropes, 35 h.p. '59 Viking outboard (run only 20 hours). Best offer. EV 4-9508.

MAKE YOUR BOAT LAST
Use Roxaplast
Dix Equipment Ltd.
516 Yates (nr. Wharf) EV 5-7813

BOAT LUMBER, PLYWOOD, hardwood plans and all your boat requirements, see BUILDERS SASH & DOOR LTD. EV 2-3171.

14-FT. PETERBOROUGH BOAT and trailer. $250 or nearest offer. Apply 1125 Fort. EV 2-0671.

33-FT. WEST COAST TROLLER for sale. $5,000. Squire Yacht Sales. EV 6-1624.

ONE 26' CABIN BOAT. VERY reasonable. Foster's Shipyard. Ph. EV 3-0408.

BUY A FIBERGLAS BOAT
Direct from Manufacturers
539 Herald St.

30-FT. CRUISER MONK DESIGN, fully equipped. $6,500, terms. Ph. EV 5-2495.

WEST BAY MARINA
15 h.p. Evinrude, $169.
453 Head St. EV 5-4552

BOAT TRAILERS, SMALL AND large wheels. $80. Al's. EV 3-8233.

MERCURY MARINE
660 Discovery St. EV 5-8922

ANTI-SWAY BOAT TRAILERS Edwards Welding. 737 Broughton.

FOR SALE—21' "BRANDLMAYR" hull, exceptionally good. GR 7-2989.

McKAY-CORMACK SHIPYARD, 130 Kingston St. Phone EV 2-7258.

GORGE BOATHOUSE. BUILDING and repairs. 335 Gorge Rd. W.

81 TIMBER

TIMBER AND FOREST LAND bought and sold for cash. F. G. Rainsford. B.C.R.F. 923 Fort St. EV 5-2446. EV 2-9888.

82 MISCELLANEOUS FOR SALE

CLEARANCE
LATEX Odorless Interior Paint:
GALLON $4.95
QUART $1.59
Several Colors
HIGH GLOSS ENAMEL:
SPECIAL, QT. $1.59
2" NYLON BRUSH, REG. $2.65 SPEC. $1.98
Mc & Mc
EV 4-1111.

BUD'S MARKET
Spork, tin 29c
Pure Strawberry Jam, 4 lbs. 89c
Margarine, 3 lbs. 59c
2242 Tillicum Road EV 3-3732

CARTONS AT YOUR STORE
BOTTLES AT YOUR DOOR.
MILKY WAY DAIRY
Phone GR 9-5060

HARVEY'S FINE MEATS LTD.
2709 Quadra at Hillside EV 3-2031
Government graded beef, front quarters cut, wrapped and sharp frozen, 39c lb. Beef hips containing round steak, rump and sirloin tip roasts with a small amount of stew and minced steak cuts, 60 lbs., average 59c lb., cut, wrapped and sharp frozen.
Remember, all our meats are guaranteed to satisfy—that's why we sell only the best.

TWO 35-MM THEATRE PROJECTION equipment, complete with 11x14 RCA screen, automatic rewind and change-over. This was installed in 1954, and used 4 years. There are 2 extra rectifiers and Simplex heads. Other parts including film file and reels. All this for only $1,000, or will sell one complete unit. 9303 Lougheed Hwy., Burnaby 3, B.C.

"For Mower and More Service"
Factory-trained workmanship on repairs and sharpening to all makes of power mowers and motors. Also rental of aerifying equipment.
Phone EV 2-6513
For Pickup and Delivery
B.C. POWER MOWER SALES
712 HUMBOLDT

"BEATTY" FACTORY WRINGER ROLLS
For All Makes of Washers
Satisfaction Guaranteed
QUADRA APPLIANCE SERVICENTRE
3514 Quadra EV 5-6422
Your "Beatty" Sales and Service Depot for Victoria

THE BEST TO YOU EACH MOWING
With a Mower Serviced and Sharpened at
VICTORIA SERVICE CENTRE AND LAWN MOWER HOSPITAL
Complete engine and mower parts
Repairs Keys cut Corner Bread at Cormorant EV 3-5552

A FIBERGLAS COVERING MEANS extra protection, extra safety, for new or old boat hulls. Less maintenance means more fun for you! Get our prices now on top-flight materials—then do the job yourself, following easy directions. Industrial Plastics, 580 Johnson. EV 4-3814.

STYLERITE SHOES
Work Boots — ½ Price
1404 Douglas at Johnson. EV 5-3613

FOR SALE — PORTABLE UPHOLstery cleaning machine. Phone EV 5-0334, days only.

COMPLETE CARPENTER'S MAchinery and tools, also set auto tools. 1048 Craigdarroch.

24 PAIRS CHILDREN'S GOOD used shoes. Fit 2-11 years. 50c pair. 56 Sims. EV 4-0936.

USED APPLIANCES GUARANteed. Young & Banfield. EV 2-7181.

TRUSSES, SURGICAL BELTS foundation garments. Experienced fitters. Owl Drug. EV 5-6761.

PAY LIGHT AND PHONE BILLS AT McCALL-DAVEY DRUG
Prescriptions Filled—Free Delivery

BARGAIN HOUSE, 945 KINGS, off Quadra. Household items

FOLDING V ANTENNA WITH 30 foot mast. GR 8-4533.

ANKLE SOX REG. $1.50 TO $2.00. Now 95c or 4 for $3.50. Dorman's.

82 MISCELLANEOUS FOR SALE

GOING!
GOING!!
GONE!!!
To The Highest Bidder

Due To The Outstanding Success of Our Recent MAKE-A-BID SALE On Used TVs You Are Invited To
MAKE A BID
On The Balance of Our NEW 1959 STOCK

MAKE A BID
OF AN AMOUNT BETWEEN OUR RESERVE AND THE REGULAR PRICE ON THE ITEM YOU WISH TO BUY. IF YOURS IS THE HIGHEST BID, YOU WILL BE NOTIFIED.

DO IT NOW

No. 1—Small "Hoover" Upright Cleaner. REG. $84.95. RESERVE $40
No. 2—Large "Hoover" Upright Cleaner. REG. $119.95. RESERVE $60
No. 3—"Hoover" Constellation. REG. $99.95. RESERVE $60
No. 4—"Hoover" Constellation. REG. $99.95. RESERVE $60
No. 5—"Hoover" Constellation. REG. $99.95. RESERVE $60
No. 6—Small "Hoover" Upright. REG. $84.95. RESERVE $40
No. 7—Large "Hoover" Upright. REG. $119.95. RESERVE $60
No. 8—De Luxe "Easy" Wringer Washer. REG. $234.50. RESERVE $120
No. 9—12-cu. ft. "Admiral" Fridge. REG. $389.95. RESERVE $200
No. 10—"R.C.A." Whirlpool Auto Clothes Dryer. REG. $289.95 RESERVE $177
No. 11—"R.C.A." Whirlpool Auto Washer. REG. $359.95. RESERVE $229
No. 12—"Inglis" Auto Washer. REG. $395.95. RESERVE $290
No. 13—"Admiral" 30" Range. REG. $299.95. RESERVE $180
No. 14—"R.C.A." WHIRLPOOL, 17-cu. ft. Freezer. REG. $359.95. RESERVE $230
No. 15—"Admiral" Dishwasher. REG. $299.95. RESERVE $215
No. 16—Electric Water Heater. REG. $99.95. RESERVE $90
No. 17—Lawn Mower. REG. $49.95. RESERVE $42
No. 18—Floor Washer (Hoover). REG. $99.95. RESERVE $69
No. 19—Picnic Set. REG. $14.95. RESERVE $10
No. 20—"Lawn Boy" 18" Rotary Mower. REG. $74.95. RESERVE $45
No. 21—"R.C.A." TV. REG. $459.95. RESERVE $310
No. 22—"Admiral" 3-ft. Theatre (Stereo TV). REG. $659.95. RESERVE $450
No. 23—"Admiral" Hi-Fi. REG. $199.95. RESERVE $136
No. 24—"R.C.A. Victor" Hi-Fi. REG. $199.95. RESERVE $135
No. 25—"Tiny" Transistor. REG. $39.95. RESERVE $25
No. 26—"Zephyr" Transistor. REG. $49.95. RESERVE $30
No. 27—"R.C.A." Whirlpool" Auto Washer. REG. $259.95. RESERVE $195
No. 28—"Newzone" Kitchen Exhaust Fan. REG. $35.95. RESERVE $26.50

You May Place Your Bid By Phoning
BUTLER BROS.
EV 3-6911
EV 5-3832
OR
Call In Person—Fill Out a Bid Form and Be On Your Way in Minutes.
NO TRADES, PLEASE. TERMS IF DESIRED.
BUTLER BROS.
707 View St.

C. J. McDOWELL
USED TRADE-IN DEPT.

12 GOOD BUYS!
1. Enterprise Range with Cyclos burner $69.50
2. Zenith oil Range. Perfect condition $99.50
3. Clare Jewel Range with Cyclos burner $95.00
4. Fawcett Range with Cyclos burner. Excellent condition $149.50
5. Findlay coal and wood Range $39.50
6. Electric Rangette $15.00
7. G-E Range, 4-Burner Electric. Good condition $40.00
8. Frigidaire Refrigerator. Perfect condition. Guaranteed. $165.00
9. Gurney Range, 18" oven, suit large kitchen. First-class shape $225.00
10. Electric Rangette. Good condition $45.00
11. G-E 4-Burner Electric Range $65.00
12. G-E Washer. Good condition $35.00
1000 Douglas St.
EV 3-1438

TRADE
Your Old Frig in Working Order Plus
$200
Places This Brand-New
ADMIRAL
10½ cu. ft. Frig in Your Home
Payments As Low As $12 Per Month
Free Delivery
KENT'S
742 FORT EV 3-3513

MIRROR, ROUND, 36", THICK, bevelled, backed, $27.50; 3-piece chesterfield, large, for summer camp, $30; Westinghouse radio combination, cabinet, $30; dining set, large, solid walnut, needs work, $60; vacuum, Lewyt, $20. Phone GR 9-4484.

CASH REGISTERS, SCALES slicers, adding machines, etc., new and reconditioned. Owen Sons & Richardson Ltd., 939 Johnson. Ph. EV 3-9353.

QUANTITY 2" TO 4" ASSORTED black iron, copper and brass pipe, new and slightly used, assorted sizes. Cold rolled. EV 3-4138. C. J. McDowell.

SIDNEY DUCK FARM
Oven-ready duckling, 70c lb.
9485 Pat Bay Highway. GR 5-1412
Guano at farm, 50c per sack
Delivered minimum 5 sacks. 60c

MORE ELECTRIC HOCKEY games just arrived! The best game under the sun for family and friends. Get yours now. Robinson's 1307 Broad St. EV 5-3429.

MONEY IN YOUR POCKET—A new suit and shoes, all for $50. Les Palmer, 714 View.

GLAZING—C.I.L. PAINTS
Glass and window repairs J. J. Ross & Sons Ltd., 749 Pandora. EV 3-3613

FOR SALE, ONE WRINGER-TYPE washing machine. 21" TV. Phone Eves. EV 5-8925.

POTATOES, APPLES, CARROTS, cabbage, cauliflower, etc. Mattick's Farm, Cordova Bay. GR 9-1614.

QUANTITY OF MEN'S CLOTHES, medium size. Phone anytime. EV 2-1286.

82 MISCELLANEOUS FOR SALE

WHY PAY MORE?
SAVE 25% OR MORE
ON THESE ITEMS
AT I.G.A.
Prices Effective Feb. 15 to 20th
Bacon, rindless, lean, sliced. Extra special. Save 16c lb. 43c lb.
Grade "A" Red Ground Beef, extra lean. Save 14c lb. 39c lb.
Grade "A" Red Prime Rib Roast, lean, "King of Roasts" Save 20c lb. 59c lb.
Grade "A" Short Rib, lean. Save 35c 3 lbs. 1.00
Carrots, extra fancy, bulk. Save 11c at 3 lbs. 25c
Lettuce, fresh large heads. Save 17c at 2 heads 29c
Dry-belt potatoes, excellent cookers. Save 20c at 10 lbs. 49c
Wilson Frozen Mixed Veg., fancy. Save 16c at 2 lbs. 39c
Fruit Cocktail, Aylmer, 15-oz tins. Save 16c at 3 tins 59c
Champion Dog or Cat Food, 15-oz. tins. Save 50c at 12 tins 1.00
Miracle Whip Salad Dressing, 16-oz. jar. Save 10c 39c jar
Sunkist Lemons, very juicy. Save 24c 35c doz.
Tea Bags, Lyons, 100s. Extra special. Save 15c 69c
Real Gold Orange Base, 6-oz. tins. Save 13c at 4 tins 49c
IGA Foodliner, 3475 Quadra
Hiway Foodliner Colwood Corner
Porter's IGA, 2077 Cadboro Bay Rd.

Woodward's
USED APPLIANCE AND FURNITURE SHOWROOMS
ALWAYS A CHOICE LOW PRICE SELECTION OF
Ranges, Washers, Radios, TVs, Refrigerators, Furniture, and Whitewood, New, Unpainted Furniture.
779 Pandora EV 2-8932
CLOSED WEDNESDAY

"HASTEN TO HARKNETT'S
FOR
NEW and USED TVs and Appliances
HARKNETT APPLIANCES
2333 Gov't EV 4-4169

"DREXAMIN CREAM"
BRITISH MADE
With Ephinephrin and Ephedrine FOR RELIEF OF RHEUMATIC CONDITIONS WHERE MASSAGE IS RECOMMENDED
Lumbago, Neuritis, Rheumatism, Sciatica, Muscular Pain
Orme Prescriptions Ltd.
757 Yates EV 4-9328

85c
BUYS 8-OZ. BOTTLE OF
Bronchial Cough Syrup
GRANT'S PHARMACY
1064 PANDORA EV 4-3841

Sutherland Pharmacy
FOR VETERINARY SUPPLIES
2601 Douglas—EV 4-3132
SUB POST OFFICE

"PRICE IS RIGHT"
Shears, hand and power mowers sharpened, rotary blades balanced. Keys cut, all types. Keys fitted to anything. Lock combinations changed. Service calls anywhere.
PRICE'S KEY SHOP
847 Fort Street EV 4-6221

FOR YOUR SPRING PAINT REquirements why not take advantage of our new budget plan? Sherwin-Williams store, 1314 Douglas. Phone EV 4-3013.

FRESH KILLED ALBERTA BEEF cut and wrapped free. Sides 45c lb. Fronts 37c lb. Hinds 55c lb. Victoria Meat Market. Corner Broad and Johnson Streets.

SUN-TEX LATEX WALL PAINT
All colors, quarts $1.59.
Gals., $4.95 (Sunset Special).
DOMESTIC SALES
28 BURNSIDE RD WEST. EV 3-3512

LADY'S GOLF SHOES. EXCELlent condition, size 7½ AAA. Also blue leather Paradise Kitten shoes, size 8½ AAA, 2" heel, toe out, almost new. Eves., EV 3-2470.

USED WASHERS $15 UP. ALSO one Thor ironer $50; Kelvinator automatic washer $249.50. 615 Chatham St. EV 2-6413.

RECORDS. ONE-THIRD OFF ALL long plays and albums. Bundles of six 45s or 78s, only 95c. Hart's Hardware, 2509 Estevan. EV 2-5491.

SINGLE BED AND SPRING MATtress; chest; bedside cabinet; bookcase; whole or separately. Also boy's bicycle, as new, $25. GR 9-5492.

21" FLEETWOOD TV-RADIO COMbination with folded vee antenna, $250; fridge, 8½ cu. ft. Roy, auto defrost, almost new, $250. EV 2-5217.

TUXEDOS, $80 VALUE. DOUBLE-breasted $35. Single-breasted $50. All sizes. John McMaster, 1012 Fort. EV 4-4312.

LA BARR'S
(Town and Country Wear) Expert Brassiere and Girdle Fittings.
732 Fort EV 2-3932

ROLLEIFLEX CAMERA, 2.8, WITH case. A-1 condition, cost $360. Will sell $170. Phone GR 9-6659.

FOR THE BEST CHICKENS AND turkeys in town. Stuart's Meat Market, 1402 Douglas. EV 3-9213.

FRIGIDAIRE ELECTRIC STOVE 30" oven. Treadle sewing machine. Phone EV 4-1640.

BEEF BY SIDE OR QUARTER. Hogs, half or whole. Good for locker. Sell reasonably. EV 3-9005.

GRAIN-FED PORK, SIDE OR whole, 27c lb. Cut and wrapped, 29c lb. GR 8-3093. Mabberley.

ONE BOOKCASE HEADBOARD double bed, complete with mattress. EV 2-6448 after 5 p.m.

SHEARED RACOON COAT, FULL length. Excellent condition. Size 16. $300. Victoria Press, Box 1563.

FOOT PRINCE
Children's rubber footwear—½ price
613 Yates St. EV 4-0323

THOR WASHER IN WORKING order, $30. Swinerton & Co., phone EV 3-7181.

FOR SALE — WRINGER-TYPE washing machine; 21" TV. Eves. EV 5-8925.

SUNBEAM SHAVEMASTER COMBS and cutters are available at the B.C. Shaver Shop 743 Fort. EV 3-0051.

USED FREEZER. $75. RECONDItioned fridges. Expert repairs. Ph. EV 6-2744. 405 Bay St.

82 MISCELLANEOUS FOR SALE

A MODERN KITCHEN
Will Give Her Years of
PLEASURE
WHATEVER YOUR KITCHEN SIZE, SHAPE, OR BUDGET, WE CAN INSTALL THE PERFECT
"Youngstown" KITCHEN UNITS TO FIT!
Why Not Drop In Today and See Our Display of These UP-to-Date Kitchens
W. R. MENZIES & CO. LTD.
911 FORT

EATON'S
Warehouse Showroom
818 VIEW STREET
Choose from a large selection of used furniture and appliances. You may use your EATON'S Charge or Budget-Charge account.

1 Keystone 8 mm Camera	$ 39.50
1 General Electric Washer	39.00
1 Green foam-rubber Love Seat	75.00
1 Westinghouse Refrigerator	79.00
1 Timed Viking Washer	100.00
12' Glascraft Boat	350.00
1 Mahogany Step Table	12.50
1 General Electric Automatic Washer	95.00
1 Westinghouse Electric Range	45.00
1 Hotpoint Electric, Wood and Coal Combination Range	85.00
1 General Electric 17" TV Set	85.00
1 Philips 3-speed Combination Radio	150.00
1 Westinghouse 17" TV Set	90.00
1 Cyclos Oil Range	45.00
2-pce Grey Chesterfield	79.50
2-pce Wine Chesterfield	45.00
1 Oak Buffet	45.00
1 Wardrobe	20.00
1 High Chair	10.95
1 Mercury 5-h.p. Outboard Motor	60.00
1 Houstan 14' Sports Boat	775.00
1 Maxwell Motor Mower	50.00
4'6" Bed and Spring	14.00
1 Piano	185.00

EATON'S
Warehouse Showroom
818 VIEW STREET

THE SPORT OF SKIN DIVING
In our special course in the sea you are taught sport diving by sport divers, not hard hat divers, there is a difference.
Classes Start Soon
Enroll Now $20.
OUR SALE OF TANKS AND REGULATORS IS ON "FABULOWEST" PRICES
FRANK WHITE'S
SCUBA SHOP
1819 Douglas St. EV 5-4713

Reconditioned and Guaranteed Trade-Ins
Ranges, Fridges, TVs, Radio-Combinations, Washers, all at value prices.
Easy budget terms, from $5.00 down, $5.00 month.
HUDSON'S BAY COMPANY
Appliance Department
Third Floor

EVERYTHING
FOR YOUR
HOBBY NEEDS
2 STORES!
HOBBIES & CRAFTS
741 View Street EV 2-7832
Shelbourne Plaza

"BEACH" ELECTRIC RANGE
Older model, in next-to-new condition. Features medium-size waist-high oven, storage drawer, warming closet, appliance outlet, spice rack, and minute minder.
$29.50 DELIVERED
Vincent's Appliances
714 Yates EV 3-6112

AVONLEA MEAT MARKET, 1425 Douglas St. EV 4-9815. Grade A choice beef, front 25 lb. pack $11.75; side 25-lb. pack $14.25; hind 25-lb. pack $18.75; 20 lb. pork pack $9.90. Pet food, all meat, 2 lbs. 35c. Save on all home freezer supplies at Avonlea.

JACK'S SUPERIOR MEAT MKT.
775 FORT ST.
Watch our window signs for week-end give-away specials.
FREE DELIVERY
PHONE EV 2-3166, EV 2-2167

PETERSON ELECTRICAL CONSTRUCTION, LTD.
"Buy Your Motor from Motor Experts"
Agents for all C.G.E. Motors and Controls
2300 Douglas Street EV 3-4196

DRESS CLEARANCE
Reg. $16.95 to $49.95
Now $6.99 to $14.99
Big Savings. Luxite Lingerie
SCURRAH'S, 728 YATES

BRAND NEW VACUUM CLEANER and 2-brush polisher. Factory clearance. Both for $20.50 or $12.95 each. EV 5-7786. EV 3-0005.

CANVAS WATERPROOFING $1 A quart, $3 pe. gallon. Victoria Tent and Awning Co. 831 Balmoral. EV 2-5215.

GENTLEMAN'S GLADSTONE BAG, 2-suiter, like new, $15; preserving jars, $1 a dozen; coffee table, walnut, $25. EV 5-9861.

2 ONLY—17 CU. FT. GILSON freezers, brand new. Save $130. Interior Organ Sales, 1676 Douglas.

A & B MACHINE SHOP, 720 PRINcess. Mechanical repairs all kinds.

Radio Report

Tuesday's Highlights

10.00 a.m.—Six For One Quiz—CJVI; Seven Serials, including Ma Perkins and Helen Trent—KIRO.
10.45—Stories with John Drainie—CBU.
11.15—Kindergarten of the Air—CBU.
12.30 p.m.—B.C. Farm Broadcast—CBU; Funny Side Up—KIRO.
1.00—University of the Air—CBU.
2.00—B.C. School Broadcast—CBU; My True Story—KOMO; Art Linkletter's Houseparty—KIRO.
2.30—Trans-Canada Matinee—CBU.
4.00—Prairie Playhouse—CBU.
4.30 Tempo, Music and Features—CBU.
6.30—The People Speak: Is Our B.C. Society Providing Adequately for Our Senior Citizens?—CJVI; Show Business with Sinclair—CKDA.
7.30—Stage Nine: "Ghost Writer"—CJVI.
8.30—Assignment—CJVI; Project '60—CBU.
9.30—Pacific Portraits: Matua of Fiji—CJVI; Business Barometer—CBU; Haven of Rest—KIRO.
10.15—Critics at Large—CBU.
10.30—World's Greatest Mysteries. A true police case.—CJVI.

Tuesday's Music

9.00—Seattle Symphony—KXA.
9.15—Morning Concert—CBU.
9.30—Reg. Stone Organ Music—CFAX.
10.00—Morning Concert—CFAX.
10.30—Adventures in Music—CJVI.
11.00—Curtain Call—KXA.
12.00 noon—Music by Mantovani—KXA.
12.15 p.m.—Percy Faith—CJVI.
12.30—Holiday in Music—CFAX.
1.00—Joe's notebook—CJVI.
1.30—Reg. Stone Organ Music—CFAX; Afternoon Concert—CBU.
2.00—Music from the Netherlands—CFAX.
2.30—Beach House—CFAX.
3.30—Symphony Hall CFAX; Young People's Concert—CBU.
4.30—Rolling Home—CJVI.
7.00—Hawaii Calls—CJOR; Amos 'n Andy Music-hall—KIRO.
7.30—Small But Neat, Jazz—CBU.
8.00—Concert in the Park—CJVI; Great Hits Review—CKDA; Leicester Square—CBU.
9.00—Good Old Days—CJVI; Barn Dance—CJOR.
10.30—Distinguished Artists—CBU; Jazz Today—KOMO.
11.00—Montreal Symphony—CBU.

Tuesday's Sports

10.15 p.m.—Sports Digest—CJVI.

Tuesday's News

8.00 a.m.—CJVI, CKDA, CFAX, CBU, CKNW, CKWX.
9.00—BBC News from London—CBU.
12.15—CFAX, CBU.
12.30—CJVI, CJOR.
5.15—CFAX.
6.00—CJVI, CKDA, CKNW, CKWX.
7.00—CJVI and CBU (CBC National News).
10.00—CJVI, CKDA, CBU, CKNW, KIRO, KOMO.

CJVI (900) Victoria	CKDA (1220) Victoria	CFAX (810) Victoria	CBU (690) Vancouver	CKNW (980) N. Westminster
CKWX (1130) Vancouver	CJOR (600) Vancouver	KIRO (710) Seattle	KXA (770) Seattle	KOMO (1000) Seattle

82 MISCELLANEOUS FOR SALE

MOFFAT
CANADIAN HOMEMAKERS CHOSE MORE MOFFAT THAN ANY OTHER ELECTRIC RANGE IN 1959.
SEE
TAYLER'S
Before You Buy Your
MOFFAT
Range or Refrigerator
BARGAIN PRICES
NOW ON
All 59 Models
C. TAYLER
HOME APPLIANCES
707 Johnson EV 3-3281

SOUTHALL'S SPECIALS
Used furnace blower, 9" $75
White enamel kitchen oil heater $50
"Coleman" oil heater, 59M BTU Tank and stand $60
"Thor" heater, 45M BTU Tank and pump $85
"FOWLER" ELECTRIC DRYER. NEW. REG. $249. SPECIAL $149
Small "Fairbanks Morse" Coal Stoker with controls. Excellent condition $125
833 Balmoral EV 5-9777

SKI SHOPS—Complete Outfits
All Prices—Repairs—Rentals
PEETZ. EV 3-3652
574 Johnson

TRICKS—CHINA—NOVELTIES
The Trick Shop, 1229 Gov't St.

WRINGER ROLLS SAME DAY IF necessary. Taylor & Co., 816 Fort.

REBUILT VACUUM CLEANERS. ABC Electric, 809 Fort. EV 4-3113

LIKE NEW, GENDRON BABY buggy. Phone EV 5-5081.

GRAIN AND WHOLE MILK-FED pork. GR 7-1676.

KHAKI CAMPBELL DRAKES. King pigeons. GR 9-1908.

83 MISCELLANEOUS WANTED

WANTED — USED FURNITURE. Holland Bros. & Co., EV 3-0913.

WANTED — BIRD CAGE AND stand. Phone EV 3-5596.

WANTED — WHEEL CHAIR. PH. EV 3-4964.

BICYCLE PARTS ARE WORTH money. Call anywhere. EV 5-9813.

1948 TO '54 CHEV PICKUP BOX. EV 5-0954 after 5.

CHINA TEA SERVICE. GR 8-3253.

83 MISCELLANEOUS WANTED

MAYNARD'S AUCTIONEERS
TOP PRICES — LARGE CROWDS
QUICK RETURNS — CASH
731 - 3 Johnson
EV 4-5921, EV 4-1621, EV 4-1763

Lunds Auctioneers
CASH ADVANCES
PROMPT SETTLEMENT
926 Fort EV 5-5422

WE BUY AND SELL CAMERAS, musical instruments, radios, furniture, major appliances, etc. Give us a call. Island Trading, 1415 Government. EV 4-5354.

WANTED TO BUY
CONTENTS OF HOMES
(Or parts thereof)
EV 4-1621—EV 4-1763

GOOD BOOKS ALWAYS BOUGHT
HAUNTED BOOKSHOP
845 Fort Street Phone EV 2-1427

FURNITURE AND APPLIANCES PURCHASED FOR CASH
KILSHAW'S — EV 4-6441

CASH PRICES PAID FOR gentlemen's good used clothing. Please phone EV 2-2814

FURNITURE AND SMALL HOUSEhold items wanted for cash. Wally Gray. EV 2-1631.

90 PETS

MICHAEL WILLIAMS BOARDING and Training Kennels. GR 8-1067. Registered: German shepherds, black Labradors, Collie, Boxer, Doberman Pinscher. Bath, groom and clippings.

FOR THE FINEST IN GUARANteed singing canaries and brightly colored baby budgies. Petland, 822 Fort. EV 4-8732.

NEW SHIPMENT CANARIES, guaranteed singers, $7.95 and up. Vista Variety. EV 2-6731.

ROLLER CANARIES, PRIZE-WINning breeding stock. Males and females. Reasonable. EV 3-5565.

BEAUTIFUL GERMAN SHEPHERD puppy, female, registered, black and tan, 6 months. EV 2-8670.

SHOW PONY, ENGLISH OR WESTern, perfect manners, young and quiet. EV 4-5011. 2 p.m. to 6 p.m.

REGISTERED CHIHUAHUA puppy for sale. EV 3-9854.

NICE CATS AVAILABLE TO GOOD homes. C.P.L., EV 4-9692. 10 - 5.

91 CHICKS, POULTRY, HATCHING EGGS AND SUPPLIES

WANTED — LIVE FOWL AND roasters, top prices, weighed at your place. GR 8-1182 or GR 8-2683.

TOP-RATE PAY FOR LIVE POULtry. Victoria Poultry. EV 3-0952.

92 LIVESTOCK AND SUPPLIES

MANURE SPREADER, SULKY plow, gang plow, single-horse wagon, team wagon, hay rake, seed drill, drag harrows, sheep with lambs. All reasonable. GR 8-3741.

MINK FARMER NEEDS HORSES and cows. Ph. anytime GR 8-3085.

HIDES COWS DAY OLD CALVES bought for cash. GR 9-1607.

GRASS HAY, 90c A BALE. 4060 Cedar Hill Cross Road.

HAVE A BIGGER YEAR
With Classified Ads! Through classified ads your business gets a speedy boost!

99 NEW CAR DIRECTORY

MORRIS-M.G.
RILEY
WOLSELEY
DEALERS AND SPECIALISTS
BRITISH MOTORS
SALES - SERVICE - PARTS
2643 Douglas EV 5-1563
Eves., Trevor Woodruff, EV 4-2680

The British Ford Line
ANGLIA, PREFECT, CONSUL, ZEPHYR, ZODIAK AND THAMES TRUCKS
ENGLISH CAR CENTRE
1101 YATES ST. EV 5-2431

NATIONAL MOTORS
MERCEDES-BENZ — DKW
FIAT, ROOTES-GAZELLE
STANDARD TRIUMPH
GUARANTEED USED CARS
819 YATES ST. EV 4-8174

The Amazing Volkswagen
SPEEDWAY MOTORS
YATES AT VANCOUVER EV 5-2416

Studebaker Lark—Hawk
AND GOOD USED CARS
Dominion Motors Ltd.
759 Cormorant EV 5-6132

RAMBLER, HILLMAN, SUNBEAM, Humber, Rover, Metropolitan Jameson Motors Ltd., 740 Broughton Street. EV 4-8353.

100 CARS FOR SALE

VICTORIA DODGE-DE SOTO
Our Feb. "Stock Turnover" Sale Continues
NEW 1959 DEMONSTRATORS
DEPENDABLE USED CARS

$1399
55 PLYMOUTH SAVOY 6 SEDAN, Conditionaire, Powerflite trans., 2 tone.

$1949
56 PLYMOUTH 2-DR V8 SUBURBAN, radio, Conditionaire, 2 tone.

$2899
58 DODGE ROYAL SEDAN, torque Flite trans, radio, conditioner, power steering, power brakes, 2 tone, low mileage.

$2299
58 DODGE REGENT 6 SEDAN, radio, conditioner, Powerflite trans, dual antennas, 2 tone.

$2199
59 SIMCA VEDETTE V8 SEDAN, conditioner, 2 tone, underseal, turn signals, etc., 5,000 miles.

$2299
57 PLYMOUTH BELVEDERE V8 SEDAN, radio, conditioner, dual antennas, Torqueflite trans, 2 tone, WW tires, backup lights.

$2299
56 CHRYSLER WINDSOR SEDAN, radio, conditioner, Powerflite trans, power seat, power steering, power brakes, 2 tone, low mileage.

$1399
54 DODGE ROYAL SEDAN, radio, conditioner, Powerflite trans, power steering, power brakes, 2 tone, WW tires.

$1099
53 CHRYSLER WINDSOR SEDAN, radio, conditioner, automatic, very clean.

SIX MONTHS WARRANTY
30-DAY EXCHANGE
1061 Yates EV 4-7196

Save Your Pay The Easy Way—Shop At
A & A
58 FORD Club Sedan, Dreamboat with 300 h.p. $2395
57 DODGE Savoy V8. A gold beauty $1795
57 VOLKSWAGEN, Outstanding $1295
52 DODGE Sedan, Wonderful value $495
57 Consul $1,495—58 Zephyr $1,875
51 Prefect $195—56 Ply Wagon $1,775—52 Buick Hardtop $895.
25 PRIME CARS
A & A CARMART
2644 Quadra, opp Safeway
EV 6-2712

MAYNARD'S
CASH CAR AUCTIONS
If you want a reasonable price we will turn it into cash.
731 JOHNSON. EV 4-5921 EV 4-1621

'51 METEOR 2-DOOR, 4 NEW tires. $350 or best offer. GR 7-6508.

100 CARS FOR SALE

TOP BUYS AT EMPRESS
1960 Licence Included

MERCEDES BENZ Model 180, driven only 2,000 miles. This car is finished in black with WW tires and is now traded in on a 1960 Pontiac with the fresh point of view. Save $650 at $2895

WHY PAY MORE? DEAL AT EMPRESS AND SAVE
56 PLYMOUTH Sedan, blue $995
51 CADILLAC Sedan, automatic, radio $1095
56 FORD Custom Sedan, radio, grey $1395
56 DODGE Royal Sedan. Automatic, radio, power steering $1995
53 CHEV. Sedan, maroon $795
53 CHEV. 2-Door, blue $695
52 CONSUL Sedan, black $595

Trade Now and Save $$
59 HILLMAN De Luxe $1695
57 CHEVROLET Hardtop, automatic; radio; green $1995
55 STUDEBAKER Low-Boy, automatic, green $1395
57 VAUXHALL Cresta Sedan $1695
57 VAUXHALL Super Victor, radio $1595
58 VOLKSWAGEN $1495
55 STUDEBAKER Sedan, blue $1295
55 OLDS, 88 Sedan, automatic, radio, green $1595
55 BUICK Hardtop, Dynaflow, radio, turquoise $1650
55 MERCURY Coupe, automatic, blue $1295
56 MONARCH Sedan, radio, two-tone blue $1695
51 CADILLAC Coupe de Ville, automatic $1395
57 CHEV. De Luxe Sedan, radio, blue $1795

A GOOD DEAL AND A GOOD DEAL MORE
57 BUICK Special Sedan, Dynaflow, radio, power steering, power brakes, sierra gold $2595
56 BUICK Sedan, Dynaflow, radio, coral $2295
58 PONTIAC De Luxe Sedan, automatic, radio, green $2495

STATION WAGONS
57 CHEV Station Wagon, automatic $2195
57 DODGE Custom Station Wagon. Automatic, V8, radio, beige $2395
55 DODGE Station Wagon, green $1495
55 CHEV Station Wagon, automatic, radio, green $1795

TRADE FOR LESS AT EMPRESS
58 LINCOLN Capri Coupe, complete power equipment $4895
58 CADILLAC Sedan, automatic, radio, power steering, power brakes, coral $4995
58 BUICK Super Hardtop, Dynaflow, radio, power steering, power brakes $3795
59 PONTIAC Laurentian Sedan, automatic, radio, blue $3995

LOW COST TRANSPORTATION
51 STUDEBAKER Champion Sedan, top condition $450
51 METEOR 2-Door, Green $495
51 BUICK Sedan, Automatic, radio $695
51 PONTIAC Coupe $595
50 PONTIAC Sedan $495
47 BUICK Sedanette, grey $125
52 FORD Tudor, Green $495
50 PLYMOUTH Sedan, blue $450
49 DODGE Sedan, blue $395

Don't Delay
Call Today
EMPRESS MOTORS
900 Fort at Quadra
Phone EV 2-7121

MERT BEATTY MOTORS
Quadra at Pembroke
53 Chev sedan, one owner $895
59 Chev Impala 4-door sedan, 1 owner $2,995
49 Pontiac sedan delivery $495
58 Lloyd stn wagon, 1 owner $995
50 Chev de luxe sedan, radio, heater $545
40 Plymouth sedan $125
4-5 yard Gravel Box and Hoist, like new $600
EV 5-3042

PRIVATE
Low down payment to reliable party. 1952 Ford. Excellent condition. Consider trade. EV 5-7407.

1952 HILLMAN SEDAN, EXCELlent running condition, $450, terms. EV 6-2875.

1955 DE SOTO FIREDOME. ALL power, w-w, radio. Immaculate. Phone EV 6-2758.

'51 METEOR CONVERTIBLE $349. Corner of Carey and Douglas.

1955 METEOR, SACRIFICE, $1,000. EV 2-2597.

100 CARS FOR SALE

NATIONAL MOTORS
SHOP HERE
Victoria's Top Values

TODAY'S SPECIAL
57 BUICK Special 4-Door, radio, heater, automatic, power brakes, steering. Special $2095

HARDTOPS
54 OLDS 88, radio, heater, automatic, power brakes. Reg. $1,595 Now $1395
54 CADILLAC Coupe De Ville, radio, heater, automatic, power steering, power windows. Reg. $2,295. Now $1995
58 EDSEL Pacer, full power tutone, radio, heater, automatic. Reg. $2,995. Now $2650
56 DODGE Regent, 6-cyl, radio, heater. Reg. $1,795 Now $1495

WAGONS
55 METEOR V-8, radio, heater, tutoned, A-1 $1595
51 WILLYS WAGON, heater, overdrive. Tops. Now only $595
50 AUSTIN St Wagon, air conditioner $395
50 MORE CARS TO CHOOSE FROM

LOW PRICE BEAUTIES
50 METEOR 2 Door, H $445
49 CHEV 4-Door, R and H $295
50 PONTIAC, H, A-T $495
51 MONARCH 4, R and H $595
52 MONARCH 4, H $695
47 MERC 4, H $195
40 CHEV 4 H $95
48 CHEV 2 H $245

IMPORTS
50 Austin 4 — 55 Morris Ox.
53 Austin 4 — 56 Volks
53 Vanguard 4 — 58 TR III
58 Vaux Victor — 59 Hillman 4
58 Zodiac Convt — 59 Simca 4
54 Consul — 51 Hillman

6,000-Mile Warranty
30-Day Exchange
NO PAYMENTS TILL LATE MARCH

TRUCK CLEARANCE SALE
50 Ford Panel $395
53 GMC ½ ton Pickup, canopy $795
52 Dodge Pickup, H $495
58 Ford ½-ton V-8, A-T, De Luxe Cab $1,895
58 Ford ½-ton V-8, A-T, power tail gate $2,095

Mercedes-Benz
Rootes Gazelle
Fiat — DKW
Standard-Triumph
OPEN TO 9 P.M.
819 YATES EV 4-8174

TELMAC
Easier to Own and Operate
SMALL CARS
49 PREFECT Sedan $95
51 OXFORD Sedan $145
48 AUSTIN Sedan $195
50 AUSTIN A-70 Sedan $195
52 TRIUMPH 2-Door $245
49 AUSTIN Sedan $245
51 VANGUARD Sedan $295
51 HILLMAN Sedan $395
52 AUSTIN Sedan $495
53 VANGUARD Sedan $545
53 HILLMAN Sedan $645
53 CONSUL Sedan $795
54 AUSTIN Sedan $795
55 HILLMAN Sedan $895
55 METROPOLITAN Convertible $995
54 ZEPHYR Sedan $1095
57 VOLKSWAGEN 2-Door $1295
58 VICTOR Super Sedan $1695

Exclusive Telmac Credit Terms
NO MONEY DOWN
CREDIT TERMS AVAILABLE
1st PAYMENT IN APRIL
UP TO 36 MONTHS TO PAY
Budget-minded purchasers will find terms tailored by Telmac that entirely eliminate the down payment obstacle. Low, convenient monthly payments are all that is necessary for a fine Telmac small car, regardless of your immediate financial circumstances.

52 XK120 — 52 Hillman — 53 Consul
53 Morris — 49 Vauxhall — 49 Austin
54 Consul — 54 Hillman 54 Morris
50 A-70—53 Vauxhall — 52 Humber
57 Consul — 54 Vanguard — 54 A 70
49 Morris—57 Standard—50 Rover
53 Triumph—55 Hillman—A-90 Austin
55 Commer—49 Hillman—48 Morris
54 Anglia — 51 Oxford — 55 Zephyr
53 Jaguar — 53 Hillman—53 Oxford
49 Prefect—57 Volkswgn—50 Morris
48 Austin—49 Vanguard—52 Morris
51 Morris—56 Vanguard—55 Healey
49 Oxford — 51 Hillman — 53 Austin
50 Austin — 50 Vauxhall—52 Austin
53 A-70 — 52 Vanguard — 56 Morris
47 Austin—54 Vauxhall—A-70 Austin
56 Velox — A-95 Austin — 48 Morris
52 Consul — 52 Commer—51 Prefect
56 Oxford — 58 Hillman—53 Zephyr
56 Austin — 55 Vauxhall—55 Metro
59 Jaguar—57 Hillman—52 Prefect
56 Metro—51 Vang'rd—52 Triumph
48 Prefect—58 Vauxhall—51 M.G.
41 Austin — 49 Rover — 55 Austin
58 Victor — 56 Cresta — 56 A-90
58 T'bird — 56 Vauxhall — 59 TR-3
52 A-70 — 50 Vanguard — 57 Austin
54 Austin — 50 Hillman—52 Oxford
54 Metro—53 V'guard—51 Triumph
55 Oxford—55 Vanguard—52 Minor
53 Minor—56 Borgward—56 Oxford

Remember—Telmac is an exclusive Small Car Motormarket specializing in the very best possible product obtainable — with a guarantee that will give you far better driving security for months and months.

COFFEE AND COOKIES SERVED
"Buy with Confidence"
TELMAC
SMALL CAR MOTORMARKET
844 Fort EV 5-5441
OPEN EVENINGS
Fri. 'til 10 p.m.
Sat. 'til 9 p.m.

SEE
KM MOTORS
950 YATES
For Good Used Cars.
Open Eves.
EV 2-5822

48 STUDEBAKER 4-DOOR — RAdio, heater. Good white-wall tires. EV 4-7392.

1940 CADILLAC COUPE HAS RAdio. Record player, etc. EV 3-7915.

1958 ENSIGN AUTOMATIC. LIKE new. $1,900. EV 2-0773.

1949-50 PONTIAC 4-DOOR. HEATer; top condition; $300. EV 2-5317.

100 CARS FOR SALE

FREE FREE TV SPECIAL

$260 17" R.C.A. TV SET FREE WITH THE PURCHASE OF THIS FINE CAR: 1954 FORD SEDAN, AUTO. TRANS., POWER STEERING, TOP CONDITION $1095

Watch V.W. Weather, Channel 6 at 6.20, Monday, Wednesday and Friday.

FORD PRODUCTS
54 LINCOLN Sedan, fully power equipped, clean condition, a luxury car at a price you can afford $1,895
53 FORD Sedan, radio and heater, leather upholstery, good value $795
55 MERCURY Sedan, radio, auto trans, good buy $1,195
50 FORD 2-door, good running order. Asking $295
CHRYSLER PRODUCTS
56 PLYMOUTH Suburban, V8 model, standard gear shift, one careful owner $1,895
54 DODGE Sedan, radio and heater, new paint, good rubber, only $395
52 CHRYSLER Convertible. Fully equipped $995
49 CHRYSLER Sedan, a truly fine car. Special $195
52 DODGE Sedan $495
GM PRODUCTS
57 CHEV Six Sedan, radio and heater $1,595
54 OLDS "88" Hardtop Coupe, radio, power brakes $1,495
58 CHEVROLET Biscayne, auto trans, fine radio, 6 cyl. A truly fine buy $2,095
52 PONTIAC. A black beauty with radio and heater. Top condition $695
51 PONTIAC Sedan $495
49 PONTIAC Sedan $295
SMALL CARS
47 HILLMAN Sedan. New paint. Good running condition $145
49 HILLMAN. Black, good running order, good tires $245
46 AUSTIN Sedan $125
58 AUSTIN A55, showroom condition. Only 14,000 miles $1,565
59 SIMCA, radio, heater, WW tires and two-tone paint. A snap at $1,795
55 VOLKSWAGEN De Luxe with radio $995
56 VOLKSWAGEN De Luxe with radio $1,195
57 VOLKSWAGEN De Luxe $1,295
58 VOLKSWAGEN Custom $1,395
59 VOLKSWAGEN De Luxe $1,495
TRUCKS
57 VW Window Van, one owner, low mileage $1,495
55 CHEV ½-Ton Pickup $995
55 MERCURY Panel with windows, radio and heater. Low mileage $1,195
54 VOLKSWAGEN Pickup $595
56 VOLKSWAGEN Pickup $1,195

SPEEDWAY MOTORS
951 YATES EV 5-2415

FREE
1960 Licence Plates With All Cars
59 STUDEBAKER Lark. Like new, only 1,700 miles. Automatic, 6-cyl. model. New car price $3,100. Only $2495
57 FORD Fairlane, automatic, tutone, whitewalls $1995
57 CHEVROLET De Luxe Model. Tutone light blue and white, whitewalls, custom radio $1795
56 FORD Tudor. Tutone Bermuda blue and white $1395
55 DODGE Regent. Automatic 6-cyl. model. Tutone green and white, whitewall tires $1395
54 METEOR Tudor. Tutone Tahiti tan and maroon $995
53 CHEVROLET Sedan, 5 new tires $795
51 PONTIAC Sedan. Custom radio. Exceptionally clean $595
Station Wagons
54 PLYMOUTH Suburban, radio, heater $1195
55 PONTIAC Tudor Station Wagon $1595
European Cars
59 FORGWARD Isabella, black with whitewalls, custom radio $2395
59 SINGER Gazelle Convertible, new car condition, only 1,400 miles. Red with whitewalls $2095
58 BORGWARD Isabella, one owner $2095
57 VAUXHALL Cresta, one owner, custom radio $1695
52 HILLMAN Minx. Reconditioned motor $495
50 AUSTIN A40 Sedan $295
No Down Payment (ON APPROVED CREDIT)
46 Pontiac Sedan $225
47 Oldsmobile Sedan $295
49 Meteor Tudor $295
50 Monarch Sedan $295

ENSIGN MOTORS
Borgward Lloydwagen Peugeot
SALES SERVICE PARTS
2017 QUADRA ST.
OPPOSITE CURLING RINK
OPEN EVES PHONE EV 5-5612

COMPARE OUR VALUES
JAMESON MOTORS LTD.
740 BROUGHTON ST.
56 STUDEBAKER Champion, overdrive, radio, heater $1295
59 RAMBLER 4-Door Station Wagon, automatic, radio, 7,000 miles $3295
53 METEOR 2-Door, very clean, a real buy at $595
55 VANGUARD Sedan, very clean, runs very well $645
52 BUICK, one owner, very good condition. See this $895
51 HILLMAN Sedan, a real buy at a reduced price $195
53 NASH Rambler 2-Door, radio, heater. See this $745
51 METEOR Sedan, runs very well, a real buy at $345
58 HILLMAN 4-Door Station Wagon, one owner $1695
51 AUSTIN Countryman Station Wagon, reduced to $245
56 DODGE 4-Door, automatic, radio, heater, very clean $1395
57 HILLMAN 4-Door Sedan, one owner. See this at $1095
50 VANGUARD Sedan, good transportation $245
Walt Reid EV 2-6574
Les Collier EV 4-0261
Doug Bavington EV 3-8178
Open Evenings EV 4-8353.

MIDTOWN AUTO SALES LTD.
Corner of Quadra and Johnson
53 FORD Ranchwagon $1,095
53 PONTIAC Sedan $845
56 ZODIAK. Save $500 $2,195
53 FORD Sedan. R and H $795
49 FORD Sedan $295
57 FORD V-8, R and H, one owner $1,995
53 CHEV Sedan Del., top condition $845
Trade up or down. EV 6-1023

For Quick Returns LUND'S CAR AUCTIONS 926 FORT ST. Phone for particulars. EV 5-5421

1958 AUSTIN A-55, MANUMATIC, 12,000 miles, $1,550. GR 9-3492.

100 CARS FOR SALE

OLSON MOTORS
8 PRICE-STOPPERS
Compare quality and price with any used car lot in Victoria and we guarantee our cars cannot be matched by competition.
59 FORD Fairlane Sedan. Custom radio, heater $2699
59 STUDEBAKER Lark. Radio, heater. Power and economy $2249
58 VAUXHALL Sedan $1599
57 METEOR 2-Door Ranch Wagon $1999
Yes, and over and above value and quality we offer you in writing at time of delivery a one-year guarantee.
55 AUSTIN A55 Model Sedan $1099
52 MERCURY 2-Door Hardtop. Radio, heater $847
52 HILLMAN Minx Sedan. Well above average condition $449
53 STUDEBAKER ½-Ton Pickup with aluminum canopy $599
NOTE! These prices good only till Feb. 13th.

OLSON MOTORS
Daylight Bright 9 p.m. Each Night
Ford - Monarch - Falcon Ford Trucks Taunus Import Thunderbird
1036 Yates EV 4-1147
COME TO THE I.O.D.E. DIAMOND JUBILEE JAMBOREE CLUB SIROCCO FEB. 13th 11 A.M. TO 10 P.M. GRAND PRIZE DIAMOND RING

MORRISON TERRIFIC FEB. BARGAIN BUYS
55 FORD 2-Dr., White, heater $795
54 PLYMOUTH Sedan. Blue, heater 895
53 PONTIAC 2-Dr. Tan, heater 995
55 CHEVROLET Bel Air Sedan. Green, power glide, radio and heater 1,595
54 PONTIAC Sedan. White, heater 1,095
51 OLDSMOBILE Hardtop Coupe. Black, hydramatic, radio and heater 895
49 CADILLAC Sedan. Grey, hydramatic, radio and heater 995
54 CHEVROLET 2-Dr. Radio and heater 1,095
54 CHEVROLET Sedan. Black, radio and heater 1,095
54 CHEVROLET De luxe Sedan. Tan, radio and heater 1,145
54 MERCURY Sedan. Blue, automatic transmission, power steering, radio and heater 1,195
NOW! Make a Value Deal
BEST BUYS IN EVERY PRICE CLASS
56 METEOR Sedan. Heater $1,295
54 PLYMOUTH Station Wagon. Tan, radio and heater 1,295
55 FORD Fairlane Sedan. Green, radio and heater 1,295
56 FORD Sedan. Heater 1,395
55 CHEVROLET Bel Air Sedan. Black, power glide, radio and heater 1,595
55 METEOR 2-Dr. Blue, radio and heater 1,395
55 METEOR Sedan. Tan, automatic transmission, heater 1,395
57 FORD Sedan. Blue, heater 1,495
56 PONTIAC Sedan. Grey, automatic transmission, heater 1,495
55 DODGE Royal Sedan. Blue, automatic transmission, power brakes, power steering, radio and heater 1,495
BIG BONUS TRADE EASY TERMS
No Monthly Payments Till End o' March
55 OLDSMOBILE Hardtop Sedan. Green, hydramatic, power steering, power brakes, radio and heater $1,695
56 BUICK Sedan. Green and white, dynaflow, power steering, heater 1,695
56 FORD Sedan. Blue, automatic transmission, radio and heater 1,695
55 OLDSMOBILE 2-Dr. Green, hydramatic, radio and heater 1,745
MORRISON Chevrolet - Oldsmobile Ltd.
940 YATES EV 3-1108

ART'S CHUCKLE:
A girl who slaps her sweetheart may not want to hurt his feelings as much as she wants to stop them.
ART'S CAR SALES
Cor. Burnside and Harriet
"The Home of No Down Payment and Low-Low Prices"
TODAY
51 MONARCH $365
52 TRIUMPH $385
47 OLDSMOBILE $145

SEE US- GOOD USED CARS SAUNDERS & HITCHMAN 3040 Cadboro Bay Rd. EV 2-4594

'58 NASH METRO. 1 OWNER. AS new. Low mileage. $1,475. Phone GR 4-1520.

100 CARS FOR SALE

PLIMLEY AT 1010 YATES
57 Buick
2-DOOR HARDTOP, AUTOMATIC TRANSMISSION, RADIO, TRI-TONE AND WHITEWALLS.
$2495
57 Studebaker
CHAMPION 4-DOOR. THIS BEAUTY WITH OVERDRIVE, AUTOMATIC TRANSMISSION AND ATTRACTIVE TWO-TONE.
$1695
57 Ford
V-8 4-DOOR SEDAN. STANDARD TRANSMISSION, HEATER AND SIGNALS, PALE BLUE, LIKE NEW.
$1695
57 Austin
A55 MANUMATIC. TWO-TONE BLUE AND GREY WITH ALL OF AUSTIN'S QUALITY FEATURES.
$1595
57 Austin
A-50 CAMBRIDGE 4-DOOR, HEATER, SIGNALS, SPOTLESS CONDITION.
$1495
56 Volkswagen
DE LUXE. LOW MILEAGE, ONE OWNER, A-1 CONDITION.
$1245
PLIMLEY'S "Where Courtesy and Service Is Our Business"
1010 YATES EV 2-9121

WEEKEND CLEARANCE
52 PLYMOUTH Sedan $440
57 VANGUARD Sedan $1240
51 DODGE Sedan $390
47 OLDSMOBILE Sedan, A/T, 6 cyl. $170
47 CHEV. Sedan. R. H $195
51 CHEV Sedan $395
50 METEOR Fordor. R. H $340
47 FORD Coupe. H. T-T $295
No Down Payment As Low As $20 Per Month
"SAFE-BUY" USED CARS
54 FORD Fordor. R. H. A/T. $100 down. Monthly payments $54
53 PONTIAC Sedan. R. H. $100 down. Monthly payments $41
55 METEOR Fordor. R. H. $100 down. Monthly payments $75
58 VOLVO Sedan. R. H. $495 down. Monthly payments $80
53 AUSTIN Sedan. H. $50 down. Monthly payments $38
53 ZEPHYR Sedan. H. $100 down. Monthly payments $48
57 FORD Fordor, A/T, H. $495 down. Monthly payments $80
54 DE SOTO Sedan V8. A/T. P.S. R. $100 down. Monthly payments $69
Many More To Choose From
BERNIE NICHOLLS CLARENCE FOOT PHIL HENDRY
MERLIN Used Car Centre
1116 Yates EV 2-2241

52 M.G. Roadster, new paint and tires, good motor $1095
57 MORRIS Minor Roadster, like new $1295
HORWOOD BROTHERS
VOLVO MORRIS MGA RILEY
827 Pandora Ave. EV 3-6113

4 cars $295 each
50 OLDS. 2-door Futuramic and radio $295
50 PLYMOUTH 2-door. A real buy $295
54 FORD 2-door. A real snap $295
49 PONTIAC 2-door. Big value $295
MASTERS MOTORS
815 View St. Phone EV 3-3541

TRANSFERED EAST. MUST SELL 1959 Ford Tudor Ranch Wagon, like new. 13,000 miles. $2,875. Terms can be arranged. EV 4-4947.

MUST SELL IMMEDIATELY. '51 Mercury, good condition, $250. Ph EV 2-5850.

1956 AUSTIN A-50, TWO-TONE, 20,000 miles, radio, $1,100. Phone EV 5-4390.

'48 CHEV. FLEETLINE, EXCELlent running, radio, etc., $225. Ph. EV 4-0225.

1953 METEOR 2-DOOR, LOW MILEage, good condition, $575. Owner moving east. GR 7-8900.

1955 FORD, EXCELLENT CONDItion. $300 down, $29 month. Private sale. EV 4-8339.

'41 FORD 5-PASSENGER COUPE, radio, heater, $150 cash. EV 4-7754, 2950 Albina.

1956 CADILLAC FULLY AUTOMATIC. $2,995. Can be seen Coronation Shell Service, 2978 Douglas.

'57 METEOR SEDAN DELIVERY $1,450. EV 3-3734.

1947 CHEV SEDAN, GOOD CONDITION. What offers? GR 9-2257.

'50 ANGLIA, $60. EV 5-0880 AFTER 5 p.m.

ATLAS USED CARS
423 Cook buy n' sell EV 3-8514

BODY MAN SPECIAL, 1957 VOLKSwagen. Phone EV 5-7402.

'48 PONTIAC 2-DOOR, GOOD shape, must sell, $225. EV 5-6397.

The Daily Crossword Puzzle

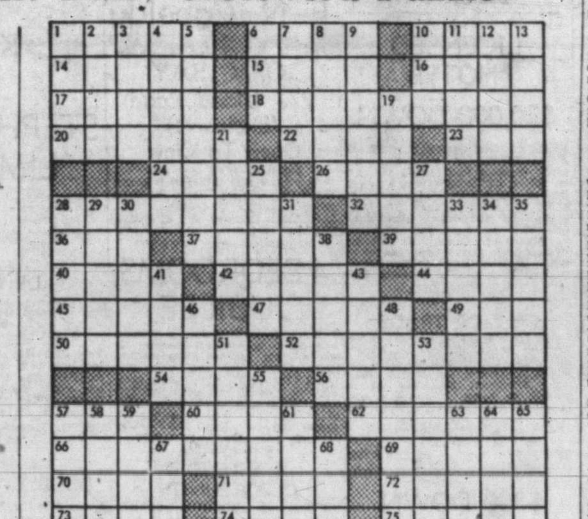

ACROSS
1. Take as one's own.
6. Bristle.
10. Period, as of school instruction.
14. Tooth.
15. Philippine fennel.
16. Melody.
17. Musical drama.
18. Comparison.
20. Kingdom (pl.).
22. British gun.
23. Pigpen.
24. Unclose.
26. Dispatch.
28. Searched with keenness.
32. Word of honor.
36. Chemical suffix.
37. Darlings.
39. Rescued.
40. City of Texas.
42. American Indians.
44. Part of bird.
45. To gush out.
47. Satisfield.
49. Signifying maiden name.
50. Had put to the proof.
52. Painfulness.
54. Antlered animal.
56. City of France.
57. Part of foot.
60. Curved molding.
62. Shape.
66. Exposes to peril.
69. Defier.
70. High cards.
71. Anglo-Saxon slave.
72. Tried to mount to heaven on eagle.
73. Part of camera.
74. Remainder.
75. Island in Cyclades group.

DOWN
1. God of love.
2. Narcotic.
3. Genus of olives.
4. Room in house.
5. Marched.
6. Pouch.
7. Man's name.
8. Engages in a joust.
9. In slumber.
10. Make lace edging.
11. Goddess of discord.
12. Unruly outbreak.
13. Large number.
19. Coin of India (pl.).
21. Mediterranean vessel.
25. Approaches.
27. Portray.
28. Foremost.
29. Run away.
30. Uncle ___ Joel Chandler Harris character.
31. The deadly carrot.
33. Sheep-like.
34. Unaspirated consonants.
35. Rims.
38. Surgical thread.
41. Skills.
43. Fine line of a letter.
46. Range of Rocky Moutains.
48. Resolved.
51. Pointed weapon.
53. Nullify.
55. Waterfowl (pl.).
57. Duck.
58. On a single occasion.
59. Paradise.
61. Sea eagles.
63. Russian mountains.
64. City in Nevada.
65. Period of time (pl.).
67. Beast of burden.
68. Place.

Answer to Previous Puzzle:

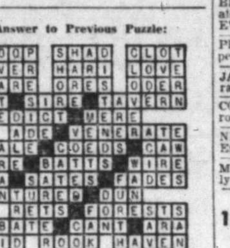

(Released by The Bell Syndicate, Inc.)

100 CARS FOR SALE

ENGLISH CAR CENTRE
EXCLUSIVE BRITISH FORD DEALER
55 CADILLAC Coupe De Ville. Completely power equipped. In tip-top condition. See it, drive it and discuss a deal with us.
53 CHEVROLET Sedan $895
56 DODGE Station Wagon $1745
55 FORD Sedan $1395
53 BUICK Sedan. Auto-Trans. $1095
56 PLYMOUTH 2-Door $1495
52 DODGE Sedan $695
59 CONSUL Sedan $1895
57 VAUXHALL Cresta $1845
56 TRIUMPH TR3 Roadster, wire wheels $1695
53 VAUXHALL Sedan $895
55 VANGUARD Sedan $995
54 ANGLIA 2-Door $795
50 VANGUARD Sedan $295
48 CHEVROLET Sedan $195
47 STUDEBAKER Sedan $195
47 BUICK Convertible $125
English Car Centre
Yates at Cook EV 5-2431

SECOND CAR For Your Family
Small Cars
49 AUSTIN Sedan $195
49 MORRIS Oxford $295
51 AUSTIN Sedan, radio $327
53 AUSTIN Station Wagon, radio $545
52 HILLMAN Convertible, radio $547
Domestic
47 DODGE Sedan $99
47 DODGE 7-Passenger, fluid drive, radio $495
52 FORD Tudor, radio $595
54 VAUXHALL, exceptional condition $995
55 DODGE Sedan, very clean, one owner $1,195
57 PLYMOUTH Suburban, one owner, low mileage $1,995
SPECIAL
55 JAGUAR Sedan Mark VII, in excellent condition. Heater, radio and overdrive $1995
DOMINION MOTORS LTD
Studebaker - Packard
ARENA WAY OPPOSITE B.C. ELECTRIC
SALES & SERVICE
Blanshard and Cormorant Phone EV 5-5012 or EV 5-6132

REGAL MOTORS
Now at 847 Yates and 1030 Yates
57 ZEPHYR Zodiac, R and H $1795
56 VAUXHALL Cresta $1495
56 AUSTIN Healey, red $2095
55 M.G. Classic $1395
57 AUSTIN Healey, blue $2395
57 BUICK Special Tudor Hardtop $2295
56 CHRYSLER HT Coupe, R. H. PS. PB. etc.; tritone red black and white, top condition $2195
55 CHEVROLET 2-Door Station Wagon R and H $1595
51 OLDSMOBILE $795
Over 100 Cars To Choose From
Top Trade Allowance
847 Yates & 1030 Yates
EV 2-7411 EV 5-3512

'51 DE SOTO CONVERTIBLE, $350 or best offer. Can be seen 5-3 p.m. 2184 Cadboro Bay Rd. Phone EV 3-5557.

FOR SALE — 1959 CHEVROLET, needs body work. See at Sandy's Auto Wreckers.

1955 METEOR, 2-TONE METALLIC, in good condition. Take over payments. EV 3-8879.

FOR RELIABLE SERVICE AND remarkable results, phone EV 2-7211 and place a Classified Ad.

101 FOREIGN IMPORT AND SPORT CARS

Sports Car Owners
MICHELIN TIRES AND TUBES
A Treat for Yourself and Your Car For the Ultimate Performance
D & D TIRE LTD.
VICTORIA AND DUNCAN

106 TRUCKS

TRUCKS AND EQUIPMENT FOR SALE
1 Chev ¾-ton pickup, $350.
1 Dodge ½-ton pickup (ex-Navy).
1 1953 Ford pickup, $450.
1 1952 Land Rover jeep with winch.
2 1951 ¾-ton Dodge, 4x4 front wheel drive, with winch (ex-Air Force).
1 1954 1-ton Ford, 4x4 (ex-B.C. Electric), gone only 27,000 miles. $1,195.
3 I.H.C. tandem dumps (ex-Evans-Coleman).
1 I.H.C. tractor with low-bed trailer, $1,950.
1 I.H.C. KB-11, on air, $950.
1 TD-14-A cat with winch and blade.
1 TD-9 International over-head load (Drott), blade for same.
8 to 10-yd dump boxes with 9" hoist, $400 each.
4 to 5-yd dump boxes with 6" or 7" hoist, tandem bogies.
International motors, 401, 450 and 406, heavy duty transmissions and rear ends.
Will Sell Cheap.
Apply Rear, 3475 Quadra Street.

1955 CHEV SEDAN DELIVERY, guaranteed excellent condition. Custom radio and heater, paint and rubber very good. $1,250, no discount. Terms arranged. Phone EV 5-4483 or may be seen at 1875 Allenby.

3-TON CHEV TRUCK WITH SAWdust blower, $750. Phone Nanaimo 550L1 or P.O. Box 135, Nanaimo.

'48 CHEV PANEL, PERFECT CONdition, $195. GR 8-4097.

'57 METEOR SEDAN DELIVERY $1,450. EV 3-3734.

107 PARTS, TIRES AND ACCESSORIES

Your Car's "Heart" is the "BATTERY"
For a strong sure start every time get an "ACME"
6-VOLT EXCHANGE $10.00
12-VOLT EXCHANGE $16.50
FRANCIS BATTERY & TIRES LTD.
RETREADING SPECIALISTS
1412 Quadra Street EV 3-7032

RETIRE YOUR CAR? NO! RETREAD INSTEAD
VICTORIA TIRE LTD.
Govt. at Herald. EV 2-6148

OK TIRE STORE
Nation wide, all-road hazard. Written guarantee honored in 300 stores in 7 different countries. EV 5-7028.

LANGFORD AUTO WRECKERS 1074 GOLDSTREAM GR 8-2869 Wrecking 1951 Olds, reconditioned engine, new snow tires, radio

CLARKE'S AUTO PARTS, 3207 Douglas. Used parts for cars and trucks. EV 3-8041.

NEW MUFFLERS, $4.50 EACH, DIScontinued lines. Sandy's Auto Parts 1023 View. EV 5-4478.

ENGLISH CAR WRECKING I.G.M. 429 Bay St. EV 6-1813

DAVID ST AUTO WRECKERS EV 2-9879 526 David Street

RETREADED TIRES, $10. Gavin Jack, 1317 Quadra. EV 3-0331.

BRAND NEW 12-VOLT CAR BATtery, Globelite. EV 4-2123.

WRECKING 1947 DE SOTO SEdance. EV 5-0662.

108 AUTO REPAIRS AND SERVICE

CRANKSHAFTS GROUND In Your Car (all makes) TELMAC SERVICENTRE Small Car Repair Specialists 800 Yates EV 6-2322

MOONEY'S FOR FENDER REpairs, auto paint spraying, tailor made seat covers, frame straightening, wheel alignment. 937 View St. 938 Fort

EXPERT BODY WORK, TUNE-UP, alignment and brake repairs. Victoria Dodge-De Soto Ltd., 1061 Yates. EV 4-7196.

FAST TOP QUALITY RADIATOR repairs, body work and painting at Morrison Chevrolet Oldsmobile Ltd., Yates at Quadra. EV 3-1108.

110 AUTO FINANCING AND INSURANCE

"Instalment" Financing
Automobiles commercial and office equipment, household appliances and furniture financed on monthly payment plan. Life insurance up to $1,500 on auto loans at no extra cost. Prompt service, generous terms.
Island Finances Limited
C. H. BOOTH, Mgr.
762 Fort St. Phone EV 4-6831

ATTENTION CAR BUYERS
Our Low Cost Financing and Insurance Plan will help you make a better deal. BEFORE you buy talk to us.
A. M. TAYLOR SPITTAL
821 FORT ST.

111 TRAILERS AND TRAILER CAMPS

HI LO TRAILER SALES LTD.
45x10 wide. Used one year $5,350
45x10 wide. Used six months $5,350
11' Shell Camper, new. Special, $495
24 hours, 7 days, propane gas filling, lowest rates
20-lb. cylinder $2.50
Trailer Parts in Stock
Corner Trans-Canada and Millstream Phone GR 8-2514

TRIANGLE TRAILER SALES LTD.
Vancouver Island dealer for Nashua, Mars, Leisurehome, Kit, Fleetwood and Buckingham mobile homes. Also Chinook travel trailers in stock. Just traded in 28' Nashua, $2,500. Terms and trades.
7½ miles north on Highway 1 Phone GR 8-3921; res. EV 4-8456

ROLLOHOME AND GREAT LAKES
Still your best buy in mobile living. A good range of models and sizes. See them at
Tote-Em Trailer Sales
7½ mi. north Victoria on Hiway 1 Phone GR 8-1041

TRAVEL TRAILERS MOBILE HOMES BUY, RENT OR LEASE
R. W. DAWSON LTD
EV 2-5647 3117 Douglas St.

WANTED, LARGE NEARLY NEW house trailer. GR 5-1441.

21' ALUMINUM TRAILER, $1,150. Take trade on boat. EV 4-1524.

13' TRAILER WITH GAS; SLEEPS 3. 1048 Craigdarroch.

112 CARS AND TRUCKS WANTED

CASH For Clean Cars. Trade Up or Down.
NATIONAL MOTORS
819 YATES EV 4-8174

SMALL CARS
Purchased for Cash or SOLD ON CONSIGNMENT 5%
TELMAC MOTORMARKET, 814 Fort

QUICK CASH FOR GOOD CLEAN CARS
REGAL MOTORS
847 Yates EV 2-7411

CARS AND TRUCKS FOR WRECKing, reasonable prices. Happy Valley Auto Wreckers, 641 Latoria Rd. GR 8-3195.

QUADRA AUTO SALE. Buy clean cars for cash. 837 Yates (opp Atlas) EV 2-9837

SELLING? SEE ART'S CAR SALES BURNSIDE AT HARRIET

115 MOVING AND HAULING

FERRIDAY'S TRANSFER Regular Vancouver Trips 2121 Douglas EV 2-5311

JAMES BAY MOVERS Piano Moving a Specialty 1009 Langley St. EV 4-3582

AVIS RENTS ENGLISH CARS, trucks, too. 800 Douglas. EV 3-2131.

116 HOTELS

PERMANENT ROOMS LOWEST RATES
Abundant hot water and heat. Telephone and elevator service. Fire resistant. Few rooms available from $9 per week.
Royal Olympic Hotel
642 JOHNSON PHONE EV 4-1187

Ritz Hotel, 710 Fort St.
FURNISHED APARTMENTS AND ROOMS. — EV 3-1021 Elevator Service. Permanent. Transient.

BEVERLEY HOTEL In city centre. Moderate rates, housekeeping rooms. TV in lounge. Transient and permanent guests. 724 Yates. Phone EV 4-0611.

ST. FRANCIS HOTEL, 552 YATES. Rooms for men, $4.50 up weekly.

120 ROOM AND BOARD

GUEST HOUSE HOTEL, NEWport Ave., Oak Bay. Vacancies single or double with bath. Excellent cuisine. Bus stop at door. Close to sea. Make your summer reservations now. Phone EV 3-5254. D. Belleau, owner-manager.

PRIVATE, COSY, SITTING BEDroom, very well heated, excellent full board including coffee and tea times. Close to churches, park, beaches and bus. The care is here when you need it. EV 3-2310.

EXCELLENT FOOD. MODERN, well-furnished home, close to town. Lunches packed. TV and parking, etc. For young men only. 1019 Linden Ave., corner of Rockland. EV 5-3344.

WILLOUGHBY GUEST HOME — 90 Linden. Large front room, main floor. Care when needed. Excellent food. Near bus, park and ocean front. Be at home away from home. Ph. EV 5-3321.

NICE SINGLE ROOM. GOOD board in private home, near Jubilee Hospital. Employed person only. EV 2-4385.

CRAIGMYLE, 1037 CRAIGDARROCH. Hot and cold water. EV 5-9031.

120 ROOM AND BOARD

YOUNG MEN ONLY — LUNCHES packed, laundry facilities, TV lounge, etc. Walking distance to town. Reasonable rates. EV 5-9095.

NURSING CARE FOR ELDERLY couple, including board, in nice 2-room suite. EV 4-7791.

COSY ROOM, H-C WATER, GOOD food; waterfront, near city. 1526 Dallas Road. Phone EV 3-3690.

FIRST-CLASS ACCOMMODATION Private home, excellent cooking. EV 2-8776.

VACANCY IN QUEENS AVE. REST Home. EV 4-3565.

PRIVATE ROOM AND BOARD, near Parliament Bldgs., EV 3-4465.

ROOM AND BOARD, 1 OR 2 young ladies. EV 3-5534.

ROOM AND BOARD FOR 1 MAN. EV 4-2469.

ROCCABELLA — SINGLE ROOM with full board. EV 5-9030.

GOOD HOME FOR WORKING man, Gorge. EV 3-6709.

ROOM AND BOARD, CLOSE TO town. Good meals. EV 2-4758.

STADACONA REST HOME. VAcancy for elderly person. EV 4-6534.

121 ROOMS TO RENT

721 LINDEN, LADIES ONLY. ALL utilities. Furnished, $42.50, $55; unfurnished $36. C. G. Owen, EV 2-8503.

SLEEPING ROOM, FURNISHED, close to town, park and Parliament Bldg. Phone evenings EV 2-2773.

BRIGHT, WARM ROOM IN PRIVate home. Kitchen privileges. Ph. EV 2-0626.

PLEASANT ROOM — BUSINESS person; breakfast optional. EV 3-9670.

JAMES BAY HOTEL. MODERATE rates. 270 Government Street.

COMFORTABLE BED - SITTING room, walking distance. EV 2-0656.

NEAR NADEN, WARM ROOM, 1328 Esquimalt Road. EV 2-3096.

MOTEL ROOMS FROM $10 WEEKly. Manor Motel, EV 2-7406.

125 HOUSEKEEPING ROOMS TO RENT

SCOTT APARTMENTS
Large, warm, bright rooms, fully equipped for housekeeping, with or without private bath. $8 to $11 weekly. EV 2-1221.

CLEAN AND WARM FURNISHED housekeeping room, Fairfield, near park and shopping centre. Ladies only. $27 per month. EV 3-9534 or EV 2-1715.

A BRIGHT SMALL ROOM; SINK, light, gas, heat inclusive; everything found; quiet lady; $25. Also a south room and kitchenette, $35. EV 5-4163, EV 5-2086.

NICE 1 AND 2-RM APTS, KITchenettes, partly furnished. Heat, light. $50 and $65. 1135 Rockland. Phone EV 4-3861.

LIGHT HOUSEKEEPING ROOM. Everything supplied. Use of phone and Bendix. Apply 1125 Fort. EV 2-0671.

2 ROOMS AND KITCHENETTE. Near Parliament Buildings. Available March 1. 410 Quebec. Phone EV 5-1741.

COMFORTABLE ROOM, EVERYthing supplied, nice district, close in, weekly rates. Mrs. Walter, 601 Trutch. EV 2-2234.

NICELY FURNISHED HOUSEkeeping room. Moss St. $30. Middle-aged lady. EV 2-3769.

2 ROOMS, $25 AND $30. ALL UTILities and linen supplied. Working girls. EV 5-8589, after 6.

LARGE CLEAN BEDSITTING room and kitchen. Everything supplied. EV 2-9368.

LARGE, NEWLY-DECORATED room, ground floor, all found. Hillside at Blanshard. EV 4-4086.

$20, $25, $30. SOME BEDDING and dishes. Main floor. Near park and beach. 127 Menzies. EV 2-8298.

LARGE HOUSEKEEPING ROOM, furnished, $30 month. 1190 Fort St. EV 5-3230.

LARGE, NEWLY-DECORATED AND furnished, bright front room, 806 Cook. EV 3-9913.

FAIRFIELD COSY BASEMENT bedsitting room and kitchenette. Adult. $35. EV 4-6905.

BACHELOR SUITE FOR RENT, central location; also 2 sleeping rooms. EV 5-9166.

2 HOUSEKEEPING ROOMS, NEAR Jubilee Hospital, $35. EV 4-2390.

FAIRFIELD. QUIET, CLEAN rooms. Phone EV 5-1814.

ROOM AND BEDROOM, SINK, etc. $50. EV 4-6487 after 5.

$22-$30 — BED-SITTING, FRIDGE, garage. 3355 Cedar Hill. EV 5-1595.

LARGE BRIGHT ROOM. WORKing person. EV 3-7834.

2 RMS., CLOSE IN, ALL FOUND. 813 Cook.

2-ROOM SUITE, FRIDGE, CLOSE in. Men only. EV 3-0587.

LARGE WARM ROOM, FRIDGE, sink. All found. 1157 Johnson.

128 FLATS, APTS. TO RENT—FURNISHED

FAIRWAYS APARTMENTS
Sea view of Cadboro Bay. Spacious, attractively-furnished, self-contained 3-room suite. Hot water heat. Close to stores. 15 mins. from town. 3895 Hobbs St. GR 7-2692.

MODERN, 3-ROOM, GROUND floor suite. Extra bedroom if desired. Self-contained, private entrance, fridge, auto heat, light, hot water supplied. $70. Adults. Choice location. EV 2-6256. EV 3-8651.

FAIRFIELD — 2 very nicely furnished suites. One ground floor. $80 and $75 per month. No linen or dishes.
RANDALL'S LTD. EV 4-8109

VIEW APARTMENTS 1046 VIEW St. 3 blocks from city centre. Large, bright cheerful suite. Two double beds. $69. Phone EV 3-1652 or see caretaker.

JUBILEE DISTRICT, FULLY-FURnished 3-room apartment with bath. Heat and light supplied; gas for cooking. Close to bus. Adults. EV 4-9434.

FURNISHED 2-ROOM SUITE, REdecorated. Fairfield, near park and shopping centre. Adults only. $40 per month. EV 2-1715 or EV 3-9534.

NEAR PARLIAMENT BLDGS., 3 rms, ground floor, frig, linen, etc. Own entrances, parking. $75. Phone EV 5-6174.

COMFORTABLY-FURNISHED TWO-room apartment. Fridge, heat, light and hot water, $60. Quadra-Hillside. EV 2-3794.

2-ROOM SUITE WITH BATH, $60; 3-room self-contained suite, everything found, $50. 59 Menzies St. EV 5-5672.

QUIET, SUNNY SUITE BEDROOM; living room, bath, electric kitchen, laundry. On bus line. Adults. $85. EV 3-2677.

2 ROOMS AND KITCHENETTE, heated. Fairfield. $60. Adults. 402 Chester. EV 3-9082 after 5 weekdays.

LUXURIOUS COMFORT, WARM, 5-room, view suite, close in, quiet. Has everything. TV, radio, linen, garage, etc. EV 3-7532.

FURNISHED OR PARTLY, 3-ROOM suite, automatic oil heat; wired TV; fridge. Own entrance. Adults. 1040 Tolmie. EV 2-1012.

FURNISHED 3 ROOMS AND BATH. Private entrance; extra room in basement available, near Buildings and parks. GR 7-1137.

2 ROOMS AND KITCHENETTE. Light, heat and water supplied. Electric stove and refrigerator. EV 3-1145.

2-ROOM SUITE, ELECTRIC STOVE and fridge. Private bath, heat, hot water. $48. 430 Wilson St. EV 2-5014.

UPPER 3 ROOMS, SELF CONtained. Adults. 1863 Oak Bay Ave. EV 4-2221.

EXTRA LARGE 3-ROOM SUITE, all utilities. $65. Eves or Sunday EV 5-5489.

FURNISHED, SELF-CONTAINED suite, electrical conveniences. Child welcome. 840 Craigflower.

DALLAS RD. SELF-CONTAINED suite, 3 rooms and bath, in heated apartment block. Adults. EV 4-6768.

2-ROOM BASEMENT SUITE, CENtral Park district. Everything supplied. Available 18th. EV 5-1821.

3-ROOM FULLY FURNISHED apartment by the park and sea. EV 4-4591. 679 Battery.

SELF-CONTAINED, HEATED suite. Electric stove and fridge. Central. $55 per mo. Phone EV 3-9697.

GROUND FLOOR, HEATED, SELF-contained. $55. EV 3-3080.

128 FLATS, APTS. TO RENT—FURNISHED

OFF SEASON RATES
Modern units, near park, shops, Parliament; optional TV.
THUNDERBIRD MOTEL EV 5-4761 or EV 4-0632

LOW WINTER RATES
SAN SEBASTIAN COURT
51 Gorge Rd. Close in, on bus. Maid service weekly. EV 3-9632.

Victoria Auto Court
REASONABLE WINTER RATES
Everything supplied. Maid service weekly. EV 4-9432.

SPECIAL WINTER RATES
Windsor Motor Court
250 GORGE RD. E. EV 4-4156

CLEAN, BRIGHT, HEATED SUITE, $40. Smaller suite at $30; in apartment block. Adults only. EV 5-3202.

2 ROOMS, FRIG AND WASHING machine. Haultain bus at door, ph. EV 2-4770.

VERY NICE 3-ROOM SUITE ON ground floor. Separate entrance. 1425 Fernwood.

HEATED GROUND FLOOR SUITE, newly decorated, $65 per month. 1325 Fernwood.

$45. ELECTRIC STOVE, FRIDGE, oil heat. Adults. 1306 Yates, Apt. 5.

2-ROOM SUITE, AVAILABLE anytime. $25. EV 6-1820.

SUITE IN MODERN APARTMENT near St. Joseph's. EV 2-8777.

DE LUXE SUITE, SUIT 2 OR 3 nurses. 1070 Davie. EV 2-7208.

BACHELOR SUITE, $55. 3-ROOM suite, $70. 1270 Yates.

3-ROOM, SELF-CONTAINED, HEATed suite; electric stove. EV 3-6664.

2 LARGE ROOMS, FRIDGE, SINK, light, heated. Adults. EV 2-5906.

NEWLY-CONVERTED SUITE, HAS everything. EV 4-6487 after 5.

BACHELOR SUITE, 1034 PANdora. $50. EV 2-7663.

UPPER 2-ROOM SUITE, SELF-contained, fridge, heated. GR 9-2537.

3-ROOM SUITE, SUITABLE FOR 2 or 3 adults. EV 3-4680.

BUSINESS GIRL SEEKS SAME TO share apt. EV 6-2389, eves.

129 FLATS AND APTS. TO RENT UNFURNISHED

JAMES BAY—$52.50 per month for a very nice three-room apt. Heat included. You should go out and look at this.
ROCKLAND—$80. Suite in a very choice apartment bldg. Vacant now. This is a better-than-average building.
RANDALL'S LTD. EV 4-8109

ROSS APT., 1955 OAK BAY AVE.—Large de luxe self-contained upper floor one-bedroom suite. Electric kitchen, washing and drying facilities. Wired for TV. Adults only. $90 mo. Available March 1. Apply Suite 4, or phone EV 2-5549, GR 7-3264.

FAIRFIELD — CLOSE TO SEA, Beacon Hill Park, stores, 4-room upper duplex. Ample cupboards. Stove, heat, hot water supplied. Newly decorated. Children accepted. $85. EV 2-0780.

ATTRACTIVE 4-ROOM UPPER duplex. Gas wall furnace. Modern gas stove, hot water supplied. Walking distance city centre. Children welcome. Must be seen to be appreciated. $70. EV 2-4172.

LARGE, MODERN, ATTRACTIVE, newly decorated three rooms. Bright, warm; near shops, bus, beach. Modern electric range, fridge, H-W supplied. Heated block. Oak Bay. Adults. $75. EV 3-3717, GR 7-1420.

NEW 1, 2 AND 3-BEDRM DE LUXE stes, patios, built-in range, wall oven fridge. Large LR and DR, tiled bath, TV connection, auto laundry. 924 Esquimalt Rd. and 912 Carlton Terrace. EV 2-7757.

ESQUIMALT—BACHELOR SUITE, private bath, includes range and refrigerator, radio phonograph and TV; electricity and oil heat supplied. $65. EV 2-9644, after 5 p.m.

IN OAK BAY — LOWER DUPLEX, 2 bedrooms, electric stove, hot water and heat supplied. Own entrance. Available March 1. Apply 1508 Bank St. GR 9-1925.

COMPLETE, PRIVATE 3-ROOMED suite. Modern kitchen, electric stove and fridge. Private bathroom. 4 walk-in closets. Separate entrance. Garage. $55. EV 5-3917.

BACHELOR APARTMENT IN quiet modern block. Electric stove, fridge, Murphy bed, automatic laundry. Available March 15, $68. EV 3-2650.

CLEAN, MODERN APARTMENTS, private bathroom, steam heat, electric stove and frig. $59.50 bachelor apartment; $72.50 bedroom apartment. EV 2-3904.

BRIGHT, MODERN APARTMENT suite, large living rm, bedrm, bath, kit, electric stove, frig and TV aerial. Burnside area. $65. EV 4-9205.

AVAILABLE MARCH 1 — SELF-contained 2-bedroom duplex, electric range and fridge, heat and water supplied. Adults. 1215 Pandora. EV 4-2249.

3-ROOM SUITE AND BATH ON ground floor. Gas range and frig. Oil-O-Matic heat, near park and buildings. $58. EV 2-4987.

FOUR-ROOM, SELF-CONTAINED apartment, hot-water heated. Richmond Court on Oak Bay Ave. and Richmond. Adults. $75. EV 2-7989.

UPSTAIRS, 2 ROOMS, SUITABLE business woman. $39 inclusive. Ph. EV 3-5222 or EV 5-1119, 12 to 1 or after 5.

TWO ROOMS AND BATH. HOT-water heat. Adults. Apply suite 2, Normandie Apartments (corner of Cook and Balmoral.

LARGE UPPER DUPLEX, CLOSE in. Three rooms, bath; separate entrance; automatic heat. Garage. $75. EV 3-7966.

BEAUTIFUL EXTRA LARGE 3-bedroom suite. Near-new block, on bus, all conveniences. Available March 1. Rent $100. EV 5-8916.

ESQUIMALT, 3-ROOM SUITE IN block. Electric stove and fridge, electric heated. $69. Washer and dryer EV 3-4548.

SOUTH FAIRFIELD. 2-ROOM apartment with bath. Stove and frig. 3rd floor. $50. Quiet. Ph. EV 4-2211 after 5.

$50. CLEAN, SELF-CONTAINED, 3-room suite on ground floor. No objection to 1 child. Fuel and water supplied. EV 3-0802.

$90. CORNER OF OSCAR AND Cook. Modern 2-bedroom apartment, electrically heated, laundry facilities. C. N. Montague Co. EV 4-9318.

2-BEDROOM SUITE
Kitchen, living room and bath. Ground floor. Vacant. $42.50. Ph EV 4-9305. Financial Survey Ltd.

LOWER DUPLEX SUITE, 2 BEDrms, auto heat, newly decorated. $55 per mo. Douglas Realty Ltd. EV 5-8784, anytime.

MODERN 3 ROOMS AND BATH. Electric stove, fridge and TV outlet. Adults only. $70. Excellent location. 1262 Rockland. EV 2-7513.

CLOSE TO JUBILEE HOSPITAL. Bachelor suite, elec stove, fridge HW heat. $37.50. A. Carmichael & Co. 1233 Broad St. EV 4-7841.

3-ROOM HEATED SUITE, LIGHT and cheerful rooms. Quiet adults. $50. 413 Langford St. EV 3-7926.

DE LUXE 3-ROOM SUITE, GROUND floor. Hot-water heat. Adults. Apply suite 4, 1041 St. Charles.

NEAR OAK BAY, 5-ROOM UPPER suite. Sunporch, oil range. Newly painted. $65. EV 3-2778, after 5.

DUPLEX, S&S, CLEAN, BRIGHT, 3-room suite; washer, range; hot water. $53. 1258 Balmoral.

3 LGE ROOMS, GROUND FLOOR; utility, bath and sunporch. Near park, sea. 24 Government. EV 2-5542.

MOUNT EDWARDS APARTMENT, 2-bedroom suite. Fridge, stove, $80. GR 7-2127.

MARCH 1—HEATED, PRIVATE 3-room suite, range, frig and laundry. $60. EV 2-8395.

PRIVATE BATH, 1 BEDROOM, Oil-O-Matic heat, $52. Elderly. 1967 Oak Bay Ave. EV 4-7761.

QUIET, CLEAN, WARM, 3-ROOM apartment, gas stove, private bath. $55. EV 2-9429, after 2 p.m.

DUPLEX, 4 RMS AND BATH, OIL heat, Feb 15, $75. F. N. Cabeldu Ltd. EV 3-7174.

UPPER DUPLEX—NEWLY DECOrated, 3½ rooms, sun porch; near sea and park. $65. EV 4-9438.

3-ROOM UPPER SUITE. CHILdren accepted. $60. 1455 Elford St. EV 3-3805.

SELF-CONTAINED SUITE, UPstairs, Fairfield. EV 4-9691.

129 FLATS AND APTS. TO RENT UNFURNISHED

NEW SUITES AVAILABLE, 635 Battery Street, near Beacon Hill Park. All suites have large living room, bedroom, bathroom and kitchen. TV plugs and Venetian blinds are included. $85 per month. Arthur E. Haynes Ltd. EV 3-3823.

OAK BAY
De Luxe Sea-View Suite
Five rooms, 2 bedrooms, color appliances, balcony, carport. On bus route. Mears & Whyte Oak Bay Realty, EV 5-7707.

LARGE, BRIGHT, 2-BEDROOM suite No. 1, 3396 Douglas St., $52.50. Includes oil kitchen range, garage. Phone EV 4-3650 or EV 3-1052. Enquire at Suite 3. No objection to children. Available Feb. 15.

AVAILABLE MARCH 1 — BACHElor apartment; electric stove, Frigidaire, steam heat, private bathroom, laundry room, storage, off-street parking; $59.50. Phone EV 5-7945, mornings.

FIELD APARTMENTS, ATTRACtive 2-bedroom suite, vacant end of month. $70. Also 1-bedroom suite. $60. Gas stove, TV outlet, laundry. Central. Phone EV 5-8054.

VACANT FEB. 15, SELF-CONTAINed 1-bedroom suite in modern apartment block. Electric range, laundry facilities, Oil-O-Matic heat. $64.50. 410 Wilson Street. Apply Suite 3. EV 3-5896.

3-ROOM GROUND-FLOOR SUITE, oil range included, $55 per mo. EV 2-7616; and 1-bedroom bachelor suite with stove and fridge, oil heated, at $60 per mo. Phone Western Homes Ltd. EV 2-2157.

ESQUIMALT DISTRICT
3½ rooms; elec stove and frig. Vacant. At $75 per mo. Ground floor. Phone EV 4-9305. Financial Survey Ltd.

OAK BAY AVE.—NICE TWO-BEDroom suite in quiet modern block. Elec stove frig. laundry facilities, etc. $90. The Royal Trust Co., 608 View Street. EV 3-4126.

WARM 1-BEDROOM STE. ELECtric stove and frig. TV outlet, automatic laundry. Adults. $70. Apply Suite 3, Fairhill Apartments, Hillside at Cook.

LOVELY 3-ROOM SUITE, SEPARate bathroom. Sawdust range. Owner supplies heat, water and sawdust for range. $50 month. Ph. EV 4-5473.

UPPER DUPLEX 1 BEDROOM. Heat, hot water electric range. Close to shops, bus. Quiet. $75. EV 5-4709. 1607 Morrison.

ONE-BEDROOM SUITE, CORNER of Rockland and Oak Bay. Immediate occupancy. Arthur E. Haynes Ltd. EV 3-3823.

2-BEDROOM SUITE AVAILABLE. Frig, stove, hot water and heat. Rose Alma Apts., 841 Esquimalt Rd. EV 2-1551.

GORGE WATERFRONT. LIVING room, kitchen, bedroom, bathroom, including frig and oil range. $55. Adults only. GR 9-4234.

CHILDREN WELCOME. NICE 3-room suite, self-contained, automatic heat, hot water, gas stove included. Near Jubilee. $55. GR 9-3604.

ONLY $50! ENJOY THIS 1-BEDroom suite, own bath, main floor, near Parliament Buildings. Phone GR 7-3089.

2 4-ROOM SUITES, GAS RANGE, Oil-O-Matic heat and hot water inclusive. Immediate possession. $57.50. EV 4-6656.

OVERLOOKING PARK. NEWLY-decorated 4-room upper duplex. HW heat, hot water supplied. Stove, fridge. Adults. $80. EV 2-8823.

MODERN ONE-BEDROOM SUITE. Frig, electric range, TV aerial. $65 month. Clarke & Wallace Realty Ltd. EV 5-8794.

WALKING DISTANCE
3 rms and bath. Elec stove. Vacant. Rent $57 mo. Phone EV 4-9305. Financial Survey Ltd.

$50 — 3-ROOM SUITE, PRIVATE bath, electric stove, heated; near Jubilee. 1777 Bay St.

COMFORTABLE 5-ROOM SUITE, electric stove. Central heat. Garage. Oak Bay. $85. EV 5-8870, EV 4-5124.

$55 — HEATED, GROUND FLOOR, garage, own entrance. By park. Elderly couple. EV 2-1250.

UPPER SUITE, 4 ROOMS AND bath. Close to school and bus. $55. Days, GR 9-1913; after 6, EV 6-2177.

2658 ROSEBERRY—VACANT—3-RM upper duplex, gas range, $50 month. EV 2-7276. Town & Country Homes.

3-RM STE, EL. FRIG, STOVE, garage. Central. Adults. $75. Ph. EV 5-8350.

FAIRFIELD—NEWLY-DECORATED 4-rm ste., heat, electricity supplied. Garage. $85. EV 4-0218.

WARM 3-ROOM SUITE, OWN entrance, ground floor, heat and water supplied. 1311 Bank Street.

DE COSMOS APT.
1189 YATES ST.
1-bedroom suite. Adults. EV 3-5715.

WARM, SELF - CONTAINED, ground floor, 5 rooms. Range, garage. March 1. $67.50. EV 3-7532.

THREE-ROOM SUITE, PRIVATE bath, heat, light and water; Gorge area. $60 monthly. EV 5-1088.

LANGFORD—NEW FIVE ROOMS electric range, hot water; $55. GR 8-1840.

4-ROOM SUITE, 1 BEDROOM. REdecorated. No steps; own entrance. Stove, fridge. Adults. EV 2-6617.

NEWLY DECORATED 3 LARGE rooms and bath. $60. EV 3-3487.

ONE-BEDROOM SUITE NEAR JUbilee. No children. EV 3-6506.

HEATED, SELF-CONTAINED apartment. Reasonable. EV 3-5480.

CLEAN UPPER 3 ROOM, BATH. Gas. Close in $42.50. EV 2-6997.

HEATED 3-BEDROOM SUITE. Children welcome. $85. Ph. EV 6-1251.

3-ROOM SELF-CONTAINED SUITE. Esquimalt. EV 4-8675.

UPPER DUPLEX, 2 BEDROOMS; oil stove, fridge; $60. EV 3-2636.

LANGFORD LAKE—CLEAN THREE rooms, bath; $39. GR 8-1840.

FAIRFIELD. SMALL GROUND floor duplex, range, $40. GR 7-3279.

3 ROOMS, SELF CONTAINED. PRIvate entrance. EV 4-6093.

CENTRAL. 3-ROOM SUITE, SIDE-by-side triplex. EV 3-7968.

3-RM. MAIN FLOOR, CLOSE-IN, separate entrance. 816 Cook.

130 FLATS AND APTS. WANTED

3 ROOMS, GROUND FLOOR FOR 1 lady. March 1. Have frig. Moderate rent. EV 3-0750.

132 HOUSES TO RENT FURNISHED

NEW 1-BR DUPLEX, FULLY FURnished; all services included in rent. 994 Gorge Rd. W. EV 5-9559.

COLWOOD COURT SPACIOUS bungalows trailer park. GR 8-1823.

FURNISHED BUNGALOWS AVONLEA CRT. 1701 IS HWY.

WELL FURNISHED BUNGALOW; garage. GR 8-2442.

6 ROOMS, CLOSE IN, PARK, SEA. $97. EV 5-2390 (1 p.m. to 6).

WARM BUNGALOWS, UTILITIES included. $45 and $60. GR 8-4212.

133 HOUSES TO RENT UNFURNISHED

REDUCED TO $72.50. BETTER than average, 2 bedrooms, living room, fireplace, dining room, gas stove; full basement. Close in. Kids OK. Phone EV 2-7468.

2-BEDROOM DUPLEX OVER store. On Douglas, close in. Redecorated, automatic heat, electric stove. Small garden. $60. EV 2-6276.

SMALL COUNTRY HOME, IDEAL for couple, near Martindale Road, Central Saanich. Has 4 rooms and bath, garden, fruit trees. $50 per month. Telephone GR 5-1919.

OAK BAY, COMFORTABLE, MODern 5-room duplex. Wall-to-wall carpets. Beautiful sea view. Quiet, restful. Phone after 1 p.m., EV 4-7494.

NEWLY-DECORATED 2-BEDROOM house with oil stove and oil heater. Situated in Esquimalt. Available immediately. $75. EV 5-8452 after 5.30 p.m.

AVAILABLE IMMEDIATELY, 5-room house on Arm Street. Full basement. Rent $75. Apply the Canada Permanent Trust, 714 Fort St. EV 4-3375.

133 HOUSES TO RENT UNFURNISHED

GLANFORD GARDENS — 4127 HAWKES AVE. Modern 3-bedroom bungalow, living room with FP, kitchen, elec stove and fridge, utility room wired for washer, auto oil heated. Carport. $100 per month. 1-year lease. Available now. Contact Rental Dept.
KER & STEPHENSON LIMITED
909 Government Street
EV 5-3411

OAK BAY DUPLEX
Secluded sea-view location, large living room, fireplace, dining room, cabinet kitchen. Morning room. Two twin and 1 child's bedroom. A beautiful carefree home. Heat and garage included. Rent $150. Early occupancy can be arranged. Appointments to view phone EV 2-4251 or EV 5-6327.
RITHET CONSOLIDATED LTD.

RITHET CONSOLIDATED LTD.
To rent—Duplex, Oak Bay, secluded location, close to sea, 3 bedrooms, cabinet kitchen, morning room, large living room, dining room. Heat and separate garage. Vacant 1st of March. Rent $150 per month. No children. Appointment to view, ph. EV 2-4251 or EV 5-6327.

DUPLEX, HOLLYWOOD CRESCENT, immediate possession. Spacious 1-bedrm ste down, 2-bedrm ste up. Auto heat. Rent separate or together, $65 each. Ph. Miss Nicholls, EV 5-1431, 9 a.m. - 5 p.m.

MODERN S-BY-S DUPLEX — 3 rooms, basement, for $70, and 4 rms with basement for $80. Move right in. W. I. Boorman, res. EV 4-0434.
BOORMAN INVESTMENT CO. LTD.
EV 3-7124

DUPLEX, 3 LARGE ROOMS, MAIN floor. Fireplace, bath and oil range. Newly decorated. $55, including water and light. 2560 Graham. GR 7-2681.

ESQUIMALT — $65. Duplex, large living room, stove fireplace, wood and coal stove. This place is spotlessly clean.
RANDALL'S LTD. EV 4-8109

$75. 5-RM SEMI-BUNG, 3 BEDrms, bsmt, furn. 2-car dr-in. View Royal. Vacant. EV 4-3215. GR 8-3536. C. N. Montague Co.

HELMCKEN RD.—New 2-bedroom, no basement, oil heat. Feb. 15. $85.
C. G. Heisterman & Co. Ltd.
1121 Blanshard St. EV 3-4161

ESQUIMALT — MODERN 3-BEDRM home, including basement suite with electric range and fridge. $125. Ph. EV 4-9061.

UNFURNISHED DUPLEX, 3 RMS. Gonzales. Bus stop. No steps. Fireplace. Automatic heat. Adults. $65. EV 5-6446.

NEW, MODERN 2 BEDROOMS. Warm. Rent reasonable to reliable tenants. Adults. 1353 Hillside. Ph. EV 3-1205.

LANGFORD, 1016 BROCK RD.—7 rooms, furnace. $70. GR 8-3091 after 6 p.m.

SIDE-BY-SIDE DUPLEX, FRIDGE, electric range, 3 bedrooms. Adults. EV 4-6126.

NR. NEW, SHELBOURNE SHOPplat. new 2-bedrm house, wired for range. $85. GR 7-3957.

LANSDOWNE AREA, 2 BEDRMS, oil heat; $95. Apply E. E. Heath, 625 Yates.

MODERN SIDE-BY-SIDE DUPLEX, 1 bedroom; Esquimalt. $65. Phone EV 3-7558.

THREE-BEDROOM HOUSE, CITY centre, $65 per month. To view, phone GR 8-3628.

4 AND 5-ROOM DUPLEX, SIDE BY side, oil stoves, $45 and $48 per month. GR 8-1704.

NEW 2-BEDROOM SIDE-BY-SIDE duplex, Langford, $65 per month. GR 8-2736, GR 8-4247.

FAIRFIELD, SIDE-BY-SIDE DUplex. Wired, Children welcome. $75. EV 3-3007.

9-ROOM HOUSE, ONE ACRE OF land. New wiring. $75. 721 Cloverdale Ave.

3 - BEDROOM SELF - CONTAINED triplex, wood and coal furnace, $60. EV 2-3028.

CRAIGFLOWER DUPLEX, 4 rooms and bath, $50. GR 9-5049.

MODERN DUPLEX, OIL STOVE, garage. Lakefront. GR 8-3306.

FAIRFIELD, LARGE 3-BEDROOM duplex. $110 month. EV 2-9888.

5186 GUERNSEY AVE., CORDOVA Bay nice 5 rooms. $55. GR 5-3096.

1-BEDROOM DUPLEX, REDECorated. EV 2-7564. 10 Boyd.

SMALL HOUSE, ROYAL OAK area, $50. GR 9-3590.

1121 VIEW — SxS DUPLEX, $70. Rentals Unltd. EV 2-3544.

134 HOUSES WANTED TO RENT

RELIABLE AND CAREFUL TENants would like to rent 3 or 4-bedroom fully furnished house, preferably Oak or Cadboro Bay, from April 25 to Sept. 30. Will pay up to $150 per month. All references. Reply Victoria Press, Box 1562.

HAVE YOU A HOUSE TO RENT? Many inquiries received for unfurnished houses. $70 per month and upwards Call Heisterman and Co. 1121 Blanshard EV 3-4161

WIDOW WOULD LIKE TO RENT unfurnished house, reasonable rent, for winter months. EV 2-6091.

137 HALLS, STORES, OFFICES, TO RENT

DOWNTOWN
Small well heated store or office, excellent location. Rent, $80.
700 BLOCK YATES ST
Commodious double fronted store Excellent location. Reasonable rent.
Apply
A. BERNARD & CO. LTD
629 Fort Street. Phone EV 4-9335

HEATED STORE, CLOSE TO CITY Hall. Suitable for real estate, tailor, baker, beauty salon, etc. The Royal Trust Co., 608 View St. Phone EV 3-4126.

WHITE EAGLE HALL, DANCES, meetings, etc. Catering optional. Ample parking. Reasonable. Phone EV 4-2797.

Winning Contract

By HOWARD SCHENKEN and RICHARD L. FREY

When the opponent's bidding sounds as if their contract is likely to be ironclad, your only chance to torpedo it may be a gambling gambit. The trick is to be sure the situation is desperate before resorting to do-or-die tactics.

North had a slight problem with this rebid. With no intermediate cards, one no-trump seemed inadvisable, and we agree with his choice of two spades.

Faced with such strong bidding, West decided to gamble. He led the heart king. Put yourself in declarer's shoes before you play to the first trick. South's contract was in danger only if both black kings were offside. Suppose West's lead were normal—that is, the king from king-queen of hearts. If dummy's ace won the first heart lead, when East got in with the club king, a heart return would cost two tricks. But if dummy ducked the first heart, West would have to shift, and with the heart ace still controlling the suit, declarer would have time to set up dummy's clubs for a heart discard.

So, South ducked the first heart lead, and the roof fell in. West continued hearts, declarer again played low from the board, and East's queen won. The heart continuation was ruffed by West, who exited with a diamond. Declarer still had to lose a spade and a club for a set of two tricks and a horrible score on an apparently ice-cold hand. But don't think harshly of South. He was the victim of a gambling gambit that deserved to succeed.

Vul: None

NORTH (D)
♠ 10 8 3
♡ A 7 4
◇ A 9
♣ A J 10 7 4

WEST
♠ K 7 2
♡ K 6
◇ J 10 8 6 4 3
♣ 8 3

EAST
♠ 6 5
♡ Q 10 9 5 3
◇ Q 7 2
♣ K 6 5

SOUTH
♠ A Q J 9 4
♡ J 8 2
◇ K 5
♣ Q 9 2

The bidding:

North	East	South	West
1♣	Pass	1♠	Pass
2♠	Pass	4♠	All Pass

Opening lead: ♡ K

(Released by The Associated Newspapers)

137 HALLS, STORES, OFFICES TO RENT

SINGLE OFFICE IN THE YARROW Building. Rental $50 per month includes heat, light, janitor service, etc. The Royal Trust Co., 608 View St., EV 3-4126.

FOR RENT, STORE IN VICTORIA. Best retail area; suitable for specialty shop; very low rent and general overhead. Phone EV 2-6632, ask for Mr. Johnson.

DOWNTOWN OFFICE RENTALS from $15 upwards. Heisterman & Co. 1121 Blanshard. EV 3-4161

STORE TO RENT. NEW SUBDIvision, at bus stop. GR 9-4228.

138 MISCELLANEOUS TO RENT

BARN ON 2511 BLANSHARD ST. Suitable for stockroom. GR 9-4619.

141 MORTGAGE LOANS

CASH AVAILABLE

IF YOU HAVE A MORTGAGE OR AGREEMENT ON WHICH YOU ARE COLLECTING MONTHLY PAYMENTS BUT WOULD LIKE TO SELL YOUR EQUITY FOR IMMEDIATE CASH PHONE OR MAIL FULL PARTICULARS TO
Eric Charman
COMMONWEALTH MORTGAGE CORPORATION LTD.
620 View St., Victoria, B.C.
Telephone EV 5-5117

CASH

For your mortgage, 1st or 2nd. Mr. Evans at Western Homes Ltd., EV 2-2137.

MORTGAGE MONEY AVAILABLE. Funds on hand and immediately available for mortgage loans, quick decisions—repayment to suit. Current rate of interest. Consult our mortgage department. Mortgages or agreements purchased.
P. R. BROWN & SONS, LTD.
762 Fort St. Phone EV 5-3435

MONEY TO LOAN
We have the following amounts available for first mortgage:

$1,000	$1,500	$2,500	$3,000
$3,500	$4,000	$4,250	$4,500
	$5,000	$10,000	

Current Rates of Interest
No Delays — Quick Decisions
BROWN BROS. AGENCIES LIMITED
1125 Blanshard St. EV 5-8771

I USUALLY CAN GET YOU "THE best deal in town" for your 2nd mortgage. Loans on 2nd mortgage security, or outright sale. Try Douglas Hawkes, EV 4-7128, 817A Fort (res. phone EV 5-2569). Funds available for 1st mortgages, including $2,500 to $10,000 progressive building loans.

WANTED TO PURCHASE
Agreements and 1st and 2nd mortgages. Cash waiting. Quick decisions.
A. BERNARD & CO. LTD.
629 Fort Street, EV 4-9335

MORTGAGE FUNDS AVAILABLE for short-term loans. Current interest rates.
RANDALLS LTD., Phone EV 4-8109

PRIVATE MORTGAGE FUNDS available immediately, large or small amounts. A. Bernard & Co. Ltd. 629 Fort Street. EV 4-9335.

SEVERAL CLIENTS WILLING TO purchase second mortgages. Jones & Scott Agencies Ltd. Yarrow Building. EV 3-3723.

CASH LOANS AVAILABLE. CRESCent Finance, 742 Yates. EV 6-2407.

142 WANTED TO BORROW

$6,000 FOR 1ST MORTGAGE, 5-YR period at 7½% on good store with living quarters. Value $30,000. Ph. Mr. Hicks for interview, EV 5-8784, anytime, Douglas Realty Ltd.

12% INTEREST
FIRST MORTGAGE MONEY needed for 1 and 2-year terms in amounts of $1,400 and up. Victoria Press, Box 1559.

145 BUSINESS OPPORTUNITIES

LUNCH COUNTER

A smart little community coffee shop selling baked goods. Equipment is good and in good condition. Living quarters are cosy and comfortable. Kit, living room, one bedrm and bathroom. Good accommodation and good living for a couple. Lease available. Full price $3500

VALUABLE LOCATION GROCERY

A valuable and strategic location in suburban community. A large older building containing large grocery store and living quarters comprising LR, kit, DR, 2 bedrms and bathroom. Full basement, also upstairs apartment. (Four rooms and bathrm rented). Building and complete good grocery fixtures and equipment. Stock extra. Price $18,500
Please call Mr. Francis EV 4-9335, res. Res., GR 9-4810.
A. Bernard & Co., 629 Fort

FOR
Commercial and Revenue Property
BUYING — SELLING
Call Don McAllister, EV 5-6741 anytime. Northwestern Securities of Victoria Ltd.

SEASIDE COUNTRY HOTEL, NOT a beer parlor, with dining room license. Great opportunity for expansion. Suit husband and wife or two ladies. About $20,000 to handle. Mr. Jones, Jones and Scott Ltd., 332 Yarrow Building. EV 3-3723, res. EV 3-2202.

PURCHASER WANTS MODERN OR well-built investment property. Will pay $20,000-$25,000 cash. Will be in Victoria Feb. 20. Please phone me before this. EV 4-9827. S. Hargrave, Realtor.

BUTCHER TO LEASE AND OPERate meat department, Super Market, Victoria area. Please give experience and age to Victoria Press, Box 1554.

HOUSE AND 6-SUITE APARTment, $43,000. Will trade for home or duplex. No agents. Victoria Press, Box 1549.

145 BUSINESS OPPORTUNITIES

UNUSUAL OPPORTUNITY

INTERIOR. 9-HOLE GOLF COURSE AND CLUB, located in growing community of 6,000 and close to industrial town of 12,000. Only 2½ hours by daily CPA service from Vancouver. Present income, $9,000, can be greatly increased with little expansion. Property contains 154 acres. Existing 9 holes use only 45, leaving lots of room for additional 9 holes if desired. Additional 50 acres adjoining also available. This is ideal for subdivision. Winter revenue available from ski-ing. Owner will consider Victoria or Vancouver property as part payment, balance and terms to be arranged. FULL PRICE including all necessary operating equipment $55,000
plus STOCK at invoice.
For full particulars please call Mr. Agar, JOHN BLAIR LTD., EV 5-3742 anytime. 620 View.

FAIRFIELD REVENUE

An extremely well-constructed 5-suite conversion, showing 13% after all expenses. Present rentals below average. All suites occupied with long-termed tenants, never a vacancy. Reliable janitor. Present mtge $8,500, 6¾%, balance by arrangement.
Full price $22,500

ESQUIMALT

Side-by-side duplex, one year old. Just reduced. Full price, with $3,500 cash only $15,750
EXCLUSIVE.
No phone information, please. For appointment to view call Jack Brown, evenings EV 4-4976.

PEMBERTON, HOLMES LTD.
1002 Government Street. EV 4-8126

SWINERTONS

OUR 71st YEAR
620 BROUGHTON ST. EV 3-7181

FOURPLEX JUBILEE AREA

TO CLEAR AN ESTATE we offer this neat 4 plex for immediate sale. With stucco exterior and private entrances this property has a record of continuous occupancy. Two units have 2 bedrms, bsmt furnaces and drive-in garages, 2 with one bedrm on ground level. All self-contained and with some equipment. With moderate rentals a good return is shown at asking price of $21,000
Mr. Crow, EV 3-7181; res. EV 2-0775
Mr. Cox, EV 3-7181; res. EV 3-3814

HANDY MAN INVESTOR

Commercially zoned property strategically located on Esquimalt Road and having great future potential as possible bank building or service station site. Stucco block has 4 small apartments and store, and there is also an older converted duplex. Responsible person may purchase this property with reasonable down payment, while revenue will take care of the balance. Full asking price $19,600
Robert Mitchell, EV 3-4473; Art Yells, EV 3-5039.
HARRY FOSTER LTD., EV 2-2101

PROFITABLE GUEST HOUSE

Fairfield location, established business comprising six well-furnished suites, all with private or close bathroom facilities. Gracious living for owner on ground floor. Spacious rooms that are bright and cheerful. Building completely modern, close to all services. Excellent summer guest trade. Nicely landscaped lot. $15,000 cash down, good mortgage paper considered. 6% interest rate available for solid sale.
Phone EV 2-7276, res., EV 2-0274
MR. FORREST
Town & Country Homes Ltd.
851 Pandora Ave.

LICENCE AND ANCHORAGE

The only licensed waterfront property in this area. Located in a sheltered bay with wharfage and excellent beach for swimming, and some of the finest fishing on Vancouver Island. Included in this property are six excellent cottages and picnic grounds. Main building has nice dining room, large sitting room and 5 rooms for rental. Endless possibilities with this property, situated near the new ferry terminus. Don't miss this opportunity. For full information call MAURICE N. SMITH, EV 5-6741. Northwestern Securities of Victoria Ltd.

STUCCO BLOCK, FAIRFIELD
$22,000 down. 3 stores, 4 suites. Fairfield. A 1 condition and location. Fully rented. Parking space at rear. Over 10% on investment price of $42,000
$2,000 DOWN. CLOSE IN HOME AND REVENUE. $195 per mo. PLUS 4½ rms for owner. Spotless throughout. Full basement, sep entrances, double plumbing. Coal stoker. Double garages. CLEAR TITLE.
Nr offers at $16,500
McCandless Realty, 830 Fort. Phone EV 3-6111 or eves. Mrs. M. Ramsdale, EV 4-5855.

FOURPLEX

5-year-old stucco block. Individual oil heat in each suite. Located in a very good rental area. Showing excellent return on the investment of $9,000 cash to the mortgages. Full price $25,000
Call Lars Westman, EV 5-9765 anytime.
FAIRFIELD REALTY.

GROCERY AND CONFECTIONERY

Large, expanding area. Turnover $90,000 per yr. New, modern store. Self-service. Easily operated. Low rent on lease. Good, clean stock. Full price $9000
Plus stock at inv. Property, including 2 acres, 5-rm bungalow and store, may be bought if wanted.
Stan Hyland, EV 4-9305, res. EV 3-3520.
FINANCIAL SURVEY LTD.

ROOMING HOUSE

3 suites and 3 single rooms. Good revenue, good rental district. House is rewired and has copper plumbing. Automatic oil heated. $3,000 will handle. For details phone HARRY HOBSON of Northwestern Securities of Victoria Ltd., EV 5-6741 anytime.

REVENUE

4 STORES, PLUS 5 SUITES. Good corner location. Netting over $2,000. A good chance for capital gain. Asking price $25,000
3 STORES, PLUS 2 STES. Oak Bay N. Owner needs cash. See this, then make me an offer. Asking $40,000
Roy Gill, EV 4-9305, res. EV4-3310
FINANCIAL SURVEY LTD.

TRADES INVITED

Owner will exchange good auto court site of 1.97 acres and 6 cabins, located on Pat Bay Highway, for single rentable home or any suitable property. Please call TED CHARTRES, EV 5-6741. Northwestern Securities of Victoria Ltd.

PROTECTED AREAS AVAILABLE for a wide-awake dealer to sell the most popular travel trailers in America. These, of course, are the Shasta and Kenskill trailers, from 16 to 30 ft. With or without toilet facilities, even to self-contained units, with stolic tanks. Contact me immediately and I will give you full details. Taylor Trailer Sales, 9303 Lougheed Hwy., Burnaby 3, B.C.

FISH AND CHIP SHOP COMpletely equipped. Good district. Ideal for man and wife. Full price $4,000 or $2,000 down. Victoria Press, Box 1545.

$10,000 PURCHASES Sixplex N.H.A. Fairfield duplex nothing like it. Full price $23,700. EV 5-4417, EV 2-9883.

145 BUSINESS OPPORTUNITIES

LICENSED HOTEL

$20,000 DOWN

HERE IS THE OPPORTUNITY OF A LIFETIME to acquire a top profit business that should put you on EASY STREET within 5 years. Present net profit of approximately $1,300 per month makes this truly outstanding and owner would take clear title home as part payment. No phone information, but call me immediately for office interview. BILL HODGSON, EV 5-6741. Northwestern Securities of Victoria Ltd.

SALE OR TRADE

7-suite stucco apartment in choice location. 3-bedroom suite for owner. All rented. O-O-M heating. NHA 5% mortgage. Owner will accept clear title. 3-bedroom bungalow up to $20,000, as down payment. Full price $39,000
Ask for Jim Ridings
JOHN GREENWOOD
1241 Broad Street
EV 2-4694 Res. EV 3-9533

$800 DOWN DOWNTOWN COFFEE BAR

Spotlessly clean, newly decorated interior; ideal for couple. Lease can be obtained if desired. Offers to $3200
LEONARD S. YEO
Town & Country Homes Ltd.
851 Pandora EV-2-7276 or EV 5-5998

FOUR SUITES
Completely self-contained, tenants supply own heat. Solid brick construction. High net yield. No operating cost except taxes and insurance. Never any vacancies. Clear title. Good location. 3 garages. Generous terms. Full price $15,700. Ken Walters, EV 5-7820, Capital City Realty, EV 4-1922.

FOR RENT — BARBER SHOP
Fully equipped, fast growing community. Good clientele. GR 4-2266.

147 EXCHANGE REAL ESTATE

EXCHANGE

No money for that larger house? Trade it through Ed Corbett, Morey & Johnstone Real Estate, 3645 Shelbourne St., Shelbourne Plaza.

HAVE CLIENT WITH GOOD OAK Bay 2-bedroom home who wishes to trade for good 3-bedroom home. Call RON FAIRCLOUGH, EV 5-6741. Northwestern Securities of Victoria Ltd.

WILL EXCHANGE LOVELY UPand-down duplex, upstairs always renting at $60, for a small house farther out. EV 5-7435.

149 LISTINGS WANTED

HAGAR'S

We presently require listings of modern homes in good districts. Low down payments essential. Your call appreciated. Hagar & Swayne Ltd. REAL ESTATE AND INSURANCE. Telephone EV 4-0531 anytime.

WANTED IMMEDIATELY FOR GENUINE CLIENTS. COMMERCIAL BLOCK containing stores or offices and suites, downtown or in good business rental area. Down payment from $15,000 to $20,000. For IMMEDIATE ACTION please call Mr. Agar, EV 5-3742, John Blair Ltd., 620 View St. SPECIALIZING IN BUSINESS AND REVENUE PROPERTIES.

REQUIRED FOR OUT-OF-TOWN client. North Saanich waterfront property. Good house with 3 or 4 bedrooms. Up to $25,000. Phone Mr. Hamilton or Mr. Pope, EV 5-3411.
KER & STEPHENSON LTD.

150 HOUSES FOR SALE

SWINERTONS

OUR 71st YEAR
620 BROUGHTON ST. EV 3-7181

FAIRFIELD BUNG SIX ROOMS

Stucco bungalow on favored street with many good features. With thru hall—comprises LR 18x16 with FP, DR 14x13. All gleaming oak floors. Modern kit with real nook. 3 bedms (one small), 4-pce bath. Hot-air bsmt. Heat. Separate garage. Fruit trees. Taxes $210. Terms $12,890
Mr. Cox, EV 3-7181 - EV 3-3814

OAK BAY $1500 - DOWN - $1500 3 BEDROOMS

Near Willows Beach, this one-floor roomy bungalow, ideal for family living. LR with FP, din or family room, also has FP. Oak floors. Kitchen with ample dining area. Elec range incl. 3 nice bedrms and bathrm, well arranged off centre hall. Bsmt, piped HA furnace. See this! Will take $1,500 down. Price $10,500
Mr. Crow, EV 3-7181 - EV 2-0775

OAK BAY AND ROCKLAND

CHARMING! GRACIOUS! MAGNIFICENT! DIGNIFIED! Yes, any one, or all of these words can be used to describe these homes. Built during Victoria's "finest hours" when gracious homes were the order of the day. You will love the spacious living rooms that express the charm and quiet dignity of tasteful design. Magnificent is the only word that could adequately describe the stately proportions of these homes. See them soon.
PHONE EV 5-6741
NORTHWESTERN SECURITIES OF VICTORIA LTD., FOR A PRIVATE SHOWING.
ASK FOR
BLAIRE PARKER

LOVELY HOME ONLY $2000 DOWN

In good district, $75 per month. In excellent condition.

2 good-sized bedrooms.
Living room with fireplace.
Dinette.
Modern cabinet kitchen.
Utility room.
Automatic oil heat.
Drive-in garage.

The full price for this convenient and clean house will surprise you when you see it. Phone HARRY HOBSON of Northwestern Securities of Victoria Ltd., EV 5-6741 anytime.

$600 DOWN NEW 6% NHA 6%

$14,200—Beautifully finished three-bedrm, full-basement bungalow with oil heat and drive-in garage. Excellent floor plan, spacious rooms. In area of new homes. Consider smaller house, lot or mortgage on trade.
Call E. J. Butler, EV 4-7128 eves., EV 3-1232
DOUGLAS HAWKES LTD.
817 Fort Street

ESTATE SALE — 1080 MITCHELL Street, Oak Bay. Studio 5-room bungalow. Full basement. Oil heating. Your down payment may handle this. Asking $11,900. Robert Mitchell, EV 3-4473. Harry Foster, Ltd., EV 2-2101.

BY OWNER. $1,950 DOWN. NEW 3-bedroom, 1,150 sq ft. L-shaped living room, fireplace, automatic oil heat, large cabinet kitchen, vanity, panoramic view, sundeck. Phone EV 2-7904. No agents.

150 HOUSES FOR SALE

F. N. Cabeldu

1212 Broad Street EV 3-7174
Member Multiple Listing Bureau.

OAK BAY 977 Island Road (Exclusive) Open To View

February 16, 2 to 4 p.m.
New NHA, 3 BRs, LR, FP, D space, Hdwd flr, Cab kit, Bsmt FC, dr-in garage, Insul. Oil-O-Matic, CTM $4,000. Mo. payment $90. Full price $15,950
Mr. Bennett, eves. EV 3-4313

4 BEDROOMS JUBILEE

1 block from hospital, 3 bedrms and bath upstairs. 1 bedrm, liv rm, din rm, kit down. Basmt has extra rooms, toilet and basin. 1959 taxes $158. This very clean comfortable home has good revenue possibilities and is excellent value at asking price with $2,500 down, of only $9500
Call Mr. Cleary, EV 3-7174
Res. EV 4-2505.

A SPLENDID OPPORTUNITY

To purchase a UNIQUE DUPLEX. Built originally for an owner with a large family, the one side has FOUR BEDROOMS, bath, kitchen, utility room, large living and dining rooms and through hall. This owner required a separate suite for his mother, so we find a most useful THREE-ROOM SUITE with separate entrance on the other side. There is an excellent basement and heating is by a hot-air oil-fired furnace. Freshly repainted inside and out, we believe this duplex to be most suitable to a variety of people as a home and investment. It is located in a first-class rental area a few blocks from hospital, church, bus, park, schools and shopping market. The rental potential is excellent. Vacant possession. Price $14,750
For further information apply Mr. J. R. L. Burridge, EV 2-7174

APARTMENT ZONING

Near Central Park. This fine family home has seven large rooms, including one bedroom downstairs and 3 up. It has been well cared for and is in excellent condition. Oil heat, 100-amp service. Terms $10,500
Call H. W. Blenkinsop

$2000 CASH

Gordon Head. Seven-year-old house, 3 bedrooms. Full basement, oil heat $12,800
Call H. W. Blenkinsop

OAK BAY

Near Beach Drive. Three-bedroom house. Oil heat. Nice garden $16,800
Call H. W. Blenkinsop

NEW

Three-bedroom bungalow with full basement. Oil heat. $12,600
$3,000 cash
Call H. W. Blenkinsop

RANDALL'S LTD.

HIGH QUADRA BEAUTIFUL RANCHER

One of the finest ranch-type dwellings, just completed, with 25' living room, 2-way fireplace, 11x11 dining room, built-in china cabinet. Lovely oak floors, large entrance hall, 3 splendid bedrooms with many built-in features. Fully tiled vanity bathroom. Cab elec kitchen with breakfast bar and all the modern features, exhaust fan, etc. Full basement with 24' finished rumpus room and 3-pc bathroom. Large lined laundry room. Pkg oil unit, attached lineal garage. Grounds with 97' frontage will be landscaped and fenced.
Full price $22,500

ESQUIMALT $10,500

Modern, 5-room cedar shake bungalow. Living room, FP, dining room, teak floors, thru hall, 2 good-sized bedrooms, cab elec kitchen and large utility room. Full basement, new auto heating unit. Drive-in garage. Back garden all fenced. $2,500 down, 5% mortgage.
On two above call Mr. Sudbury, eves. GR 9-1906.

SIDE-BY-SIDE DUPLEX

Two-year-old stucco, compact units. Living room, cabinet electric kitchens, two bedrooms, Pembroke bath, utility room equipped with washer. Fridges and ranges included. Rents $65 per month, each unit. Very good terms.
Price $12,000

$1000 DOWN

Full price $5,750. This 6-room home needs finishing touches, otherwise clean and livable. Kitchen wired for range, new cabinets. Living room and dining room combined. Bathroom down. Three bedrooms up. Full basement. HA furnace. Vacant. Absentee owner must sell.
Price $5750
Mr. Davis, eves. EV 4-8614, EV 4-8109.
1309 Douglas St. Phone EV 4-8109

QUALITY HOMES

NEW ON THE MARKET

$8,500—Fairfield. $1,500 cash, $80 per month. Five-room bungalow with basement. Fully furnished if desired.

$9,200 — Gorge. Five-room home, $2,200 down.

$9,900—Mt. Tolmie North. Modern, 4½-room stucco. $1,500 down.

$12,750—Saanich Road. Modern white siding, five-room home. Through hall, full basement, automatic oil heat. Garage.

$12,900—Five-room, fully modern stucco home. Full basement with extra room with extra fireplace. $4,500 down.

$16,800—Oak Bay. Six-room stucco (3 bedrooms), full basement.

$20,000—New fully modern, attractive, six-room home. Full basement with extra fireplace. Choice Despard Ave.

$21,500—Modern, six-room home with 6/10 acre, Pat Bay Highway.

$25,000—Modern, attractive, with character. Seclusion and sheltered water views. All city services. Seven-room home. Full basement with recreation room and fireplace. Triple plumbing. For the exacting buyer and his family. Clear title.

F. Marconi, EV 2-8111.
After hours, EV 4-6625.

CANADA TRUST

PORTAGE INLET

5 rms plus with beautiful view on 2 lots. Panelled and beamed dinette and LR with FP. 3 bedrms, lge kit and pantry plus utility. Part basement with wood and coal furnace. With $2,500 down. $7700 for only
Mrs. McKeage, EV 5-8784 anytime

BURNSIDE

Older 5-rm house, newly wired and decorated. Lge garden with fruit trees. Immediate possession. $1,000 down on full price of $6700
Mrs. McKeage, EV 5-8784 anytime
DOUGLAS REALTY LTD.

OAK BAY DUPLEX, NEAR WILLOWS Beach. Upper 5 rooms $80, lower 6 large rooms, plus 3 in basement. These lower 9 rooms ideal for large family and in-laws. Some sea view. Asking $19,900, low down payment. EV 4-9827 anytime. S. Hargrave, Realtor.

OAK BAY
Three-bedroom, Tudor-style bungalow, near seafront. Through hall. Oil-O-Matic hot water, drive-in garage. Act at once if you want this. Exclusive. Phone EV 3-4631, P. Gleave, The City Brokerage, phone EV 4-5022.

$1,500 DOWN—ATTRACTIVE 3-YR-old 3-bedrm bungalow. Large NHA 5% mortgage, repayment including taxes $58 month. Immediate possession. Price $12,950. C. H. Holland, 620 View St. Phone EV 5-0824, res. EV 4-7639.

MODERN 3-BEDROOM BUNGAlow, no basement, no steps, low down payment, monthly payments including taxes only $55. Nice location, nicely decorated. Show anytime. Dirk Okker, GR 5-4501, Capital City Realty, EV 4-1922.

JUST ON THE MARKET! $1,000 down. Brand new 3-bedroom house with 3-bedroom basement suite. Langford. Full price $12,000. Phone GR 8-2736.

ONE-BEDROOM HOUSE
GR 8-2302

150 HOUSES FOR SALE

KER & STEPHENSON LIMITED

EV 5-3411 Day or Night
Ma Office
909 Government Street

DOUBLE PLUMBING

A new 3-bedrm home with 6% NHA mortgage, handy for University or Jubilee. One bedroom and its own handy bathroom are at ground level. Two bedrms, nice living room, dining room on main floor. Ideal for the family wanting accommodation for student or nurse. Can be handled for $3,000 down.

SHELBOURNE—CLOSE-IN

New 3-bedrm home, ready for immediate occupancy. Only $2,500 down.
Full price $13,200
J. H. Ford, EV 5-3411, Larry Wagner

"BEST BUY" OF THE WEEK

3-bedroom home in Cadboro Bay close to school, shopping area and to one of the best beaches in Victoria. This home contains 1,265 sq. ft. with full cement basement, oil heat and only 6 years old. Could not be replaced for the price that is asked. Only $3,500 D.P. Full price $14,500
Larry Wagner, EV 5-3411, J. H. Ford

$15,700, 6% MTGE $2000 DN. 1 YR OLD

Here's 1,200 sq. ft. of modern living. 3 large bedrooms. Large living and dining rooms. Full basement with auto oil heat and drive-in garage with steel overhead door. Oak and tile floors. Large lot with some sea view. Don't miss this one. Call
J. MacKay or G. Robertson
EV 5-3411

OAK BAY BRANCH

2045 CADBORO BAY ROAD

DRIVE BY 1893 ALLENBY

NHA 5¼% MTGE. $7,600 at $76.00 per month. Int., prin., and taxes. Attractive 5-year-old bungalow. Thru hall, LR, DR, oak floors, 2 nice bedrms, kitchen. Full basement, oil heat, garage. Sewered street, near bus, shops. Owner leaving city $12,500
EXCLUSIVE
E. J. Fait, EV 5-3411 anytime

EXCLUSIVE IN OAK BAY $16,800

3 BEDROOMS
2 BATHS
22' LR
OAK FLOORS
H.W. OIL
F.C. BASEMENT
GREENHOUSE
LOT WOODED
37x223
EV 5-3411, Mr. Nichols, GR 7-3089

B.C. LAND & Investment Agency Ltd.

Our 97th Year in Real Estate

CHARMING WATER-FRONT HOME MURRAY DRIVE

Nestled in an attractive garden, facing southwest onto private waterfront. Comfortable home with wide entrance hall to large living room, with corner windows, fireplace and French doors to sun-trap patio. Bright modern kitchen with nook. Four-piece bath. Two bedrms, one could be den. FC bsmt. Dr-in garage. Space for room with fireplace. Own boat house. Many extras. A must for those looking for something different.
Full Price $19,750
Exclusive Listing. To view please call P. G. Jackson EV 4-4115 anytime.

OAK BAY LANSDOWNE PARK

New 3-bedroom bungalow now being completed consisting of large living room-dining room with raised hearth fireplace, cabinet kitchen with breakfast nook and table top electric range and oven, utility room, 4-piece bathroom with vanity and 3 bedrooms. Full cement basement, oil heat and roughed in plumbing. Exclusive listing. Price $18,900
Call Mr. Hope EV 4-4115 anytime.

OAK BAY PANORAMIC VIEWS SEA AND OLYMPICS

From this very attractive rustic siding 6-room bungalow. New and vacant. You can move right in and enjoy the fine qualities of the home and the really marvelous views. Has large liv rm and DR in line, 3 bedrooms or 2 and a panelled den. Beautiful kitchen and nook. Wall oven, counter top and garbage disposer. Double plumbing. Daylight bsmt with FP. Double carport. Sun deck. Price $33,500
Call Mr. Vivian Bagshawe
EV 4-4115 anytime.
THE B.C. LAND & INVESTMENT AGENCY LTD.
922 Government Street EV 4-4115

THE ROYAL TRUST CO.

GORDON HEAD $3,000 down. Approx 3 acres, closest of Glenlea is 1-room shingle bungalow. Full basement. Drive-in garage. HA coal stoker heating. Living room, kitchen, 2 bedrooms on main floor, 3 bedrooms up. Price $13,500
A. E. Coles
THE ROYAL TRUST COMPANY
1205 Government Street. EV 3-4126
Evenings EV 2-8752

OAK BAY DUPLEX

Well-located, 11-year-old side-by-side. Each has living room, dining room and two bedrooms. Separate garage. Auto oil heat. Close to stores and bus. 1,000 sq. ft of living area each side. Asking $18,500
With terms. To view call C. Walsh, EV 2-6835, Morey & Johnstone Real Estate, GR 7-1811, Shelbourne Plaza, 3645 Shelbourne St.

NEW BUNGALOW
4 large rooms, oak floors, fireplace coloured plumbing. Automatic heat, no steps, walking distance downtown. $9,500. Low down payment. Owner-builder. EV 2-4653.

BY CONTRACTOR
New 3-bedroom, full basement home. Good location. Will sacrifice for sale. GR 3-6718.

MODERN 3-BEDRM HOME ATtached garage, oil heat, nice district. $4,000 down. GR 7-1873.

150 HOUSES FOR SALE

BOORMAN INVESTMENT CO. LTD.

611 FORT ST. EV 3-7124

COLWOOD SACRIFICE FOR CASH

This brand new, two-tone, stucco bungalow with large rooms and featuring an oil furnace, is being offered for quick sale at a price of only $6950
Stan Cornish, res. EV 3-5878.

$850 DOWN

240 Wilson Street—7 rooms, part bsmt. HA heating. New wiring. Lge lot.
Full price $7500

1011 Russell Street — Immaculate 3-bedroom, white stucco bungalow. On bus line, close to school and shops. An ideal home for the retired couple. Oil range and heater included. $2,500 down and balance on easy terms.
Full price $9400
Further information from G. Haney, res. EV 2-2386.

NEAR LAKE HILL PARK

Providing a safe place for your children to play, plus tennis courts and lawn bowling greens for yourself. Five-room stucco bungalow, LR, modern kitchen, 2 BR's, all large. Laundry off kitchen, heated and enclosed back porch, rm in basement. Drive-in garage. Auto oil heat. Good family home with exceptional financing. $2,300 DOWN, $75 MONTH.
FULL PRICE $9950
Frank Marr Res. GR 9-4735 or A. McGillivray Res. EV 2-4879

DEAN HEIGHTS EXCLUSIVE

Here is a modern six-room plus rumpus room, family home. A full basement, stucco bungalow that offers:
1. Living room—oak floors and fireplace.
2. Dining room.
3. Ultra modern attractive kitchen.
4. Sunroom or family room.
5. Two good bedrooms.
6. Rumpus room.
7. Oil A/C heat.
This clear title home offered for the first time on the market. Your down payment may be enough. Full price (terms) $11,600
W. I. Boorman, res. EV 4-0434.

GORDON HEAD

3 BEDS—$3,500 DOWN

Owner transferred, must sell. Age 6 yrs

Northwestern

SECURITIES OF VICTORIA LTD.
631 YATES AT BROAD EV 5-6741

"EXCLUSIVE AREA"

This lovely 6-month-old stucco 3-bedroom home is situated on a quiet, beautifully treed street with a view of the Olympics. Has a very nice cathedral entrance to a restful 20x15 living room with fireplace, 4-star electric kitchen with nook. Very nice bathroom. O-O-M heat, full basement with roughed-in 27x14 rumpus room with fireplace and extra plumbing. Fully insulated. Carport. To view this immaculate home please call WALLY WOOD or TOM GIBBS at EV 5-6741. Listed on reasonable terms at $20,900

"CAN'T TELL ALL"

About this modernized older home on beautiful grounds. 4 large, self-contained suites showing good returns—all this for only $19,500
Reasonable terms. Act fast on this. Call FRED BERGMAN, EV 5-6741.

"CADBORO BAY" BRICK AND SIDING

Long, low rancher with 3 bedrooms, carport, garage and beautiful landscaping. 1,440 sq ft of easy living in pleasant surroundings can be yours for $17,600
$4,300 may handle. Sorry, this is not a "drive by." For appointments to view call AKSEL PETERSEN, EV 5-6741 or EV 4-6571.

"HIGH ROCKLAND"

DUPLEX LUXURY on easy terms. This wonderful view location gives you and your family convenience and the prestige of a good address. Close to our best private schools. Owner's suite has 6 large luxury rooms, 3 bedrooms. The other suite (equally as nice) has 6 rooms, 2 bedrooms. Automatic hot water, oil heat. Please call ETHEL HARVEY, EV 5-6741 or EV 5-4368 and arrange a convenient time for you to view.

"REPUTATION"

The reputation of the builder is the key to the value of this home. 1,228 sq ft of quality home with extras galore. There is a 1st mortgage of $11,587, $84.14 P.I.T. Full price $16 375
A bargain that will warrant your investigation. Call FRED BERGMAN, EV 5-6741.

"YOU'LL ENJOY LIVING"

And have pride of ownership in this easy-to-buy home among other fine new homes, close in to city. With living room, dining room, 3 bedrooms, cabinet electric kitchen, full basement and oil heat. It has an added bonus in the 5¼% mortgage and the full price is only $15,400
For appointment to view please call GORDON ANTHONY anytime at EV 5-6741. 24-hour service.

"A DUPLEX"

High Quadra location overlooking the city, only $14,975 for this attractive home plus 3-room suite, 5 lovely spacious rooms for you, and let the suite help pay the bills. Only 3 years old, oil hot-water heating. Don't miss this—it's a good buy. Call BETTY SAILS, EV 5-6741 or EV 4-5130.

"3 BEDROOMS AND REVENUE"

Lovely 3-bedroom stucco bungalow, just 1 year old. Large living room and separate dining room. Electric cabinet kitchen with eating area. Also full cement basement. O-O-M. "Extra" 3-room self-contained suite rents for $75 per month. 2-car garage. Terms $14,950
Please call DORIS ADAMS, EV 5-6741 or GR 8-3294.

"BRAND NEW"

3 bedrooms; stucco bungalow and real nice floor plan. Living and dining room and large cabinet kitchen with extras. Full cement basement. O-O-M. You must hurry to see this before it's sold. Terms $14,200
Call DORIS ADAMS, EV 5-6741 or GR 8-3294.

"PACKAGE DEAL"

2 cottages and one house with 3 rental units all rented to steady tenants. This property produces a good revenue and has a future in its "close in" location. All three for only $2,500 down. Full price $12,000
Call MRS. NIXON or WILF ADAMS, EV 5-6741.

"NEAR BEACH" $1500 DOWN

Well-built 3-bedroom home. Full basement, O-O-M heat. In excellent Cordova Bay location. 9 years old. Just 15 minutes drive from downtown. Full Price $10,500
Try your offers. Phone RON FAIRCLOUGH at EV 5-6741.

"SPACIOUS LAYOUT"

No need to rub shoulders when moving about in this 2-bedrm home. Extra large room with open fireplace in full basement. $70 per month and your down payment may buy this home priced at only $11,250
Call ALGIS KYNAS, EV 5-6741 or GR 9-5537.

"Wanted in Oak Bay"

Vendor has refused to sell to my client for $14,000 cash—so I need other property to show them. They can manage with two bedrooms, would like 3. Will yours do? Would consider Oak Bay border if good value. Call KAY DAVIES, Ph EV 5-6741 or EV 3-4387.

"FAIRFIELD" NEAR THE SEA

Older-type but beautifully kept home—2 bedrooms, full basement, separate garage, attractive garden. Ideal for the couple who wish to be within strolling distance of park and sea. Easy terms to $9850
Please call JACK WILLIAMS for further information at EV 5-6741.

"$500 DOWN" LANGFORD

Here is a good handyman special in a 4-room bungalow. 5 years old. O-O-M heat, balance as rent, $55. TED CHARTRES, EV 5-6741.

Northwestern

SECURITIES OF VICTORIA LTD.
631 YATES AT BROAD EV 5-6741

"Large Family Special" LOW DOWN PAYMENT

Why crowd your family and in-laws in "ultra modern matchboxes" when you can have all the room you want in this well-built, 5-bedroom home with a large lot and full basement for only $9650
Call ALGIS KYNAS, EV 5-6741 or GR 9-5537.

"DON'T MISS THE BOAT"

44' de luxe pleasure yacht. Exceptionally seaworthy. Teakwood copper fastened construction. Chrysler Crown engine. Sleeps 6. Consider trade on property or sell for $8500
DON BACON or CLIFF STRETCH, EV 5-6741.

"ESQUIMALT"

See this dandy gleaming white stucco bungalow high on the hill of Old Esquimalt Road. Features oil heat, large lawned lot and cement patio. Close to everything and easy to buy with only $2,950 down. See this right away by phoning BILL HODGSON, EV 5-6741 anytime.

"$2500 DOWN $2500"

Make this kind of cash talk! A 3-bedroom bungalow where a good down payment like $2,500 will buy you a BARGAIN. Call TED GRAVES or GEORGE GOMBOS at EV 5-6741 and let us prove your down payment will get YOU value.

"5 ROOMS ON ONE FLOOR"

There is a good-looking bungalow available right now. Clean, comfortable and well kept. Located between Government buildings and VMD. 3 bedrooms, living room with fireplace, nice kitchen with utility room. Garage with blacktopped driveway. Full price only $7950
With $1,500. Offers invited. For details phone HARRY HOBSON, EV 5-6741.

"CITY"

Looking for a home you can move into without touching a thing? Well, here it is. Completely renovated and in spotless condition. Consisting of 2 bedrooms on the main floor plus 2 extra rooms in the basement. O-O-M oil heating, wired for electric range. New siding and roof. This is exceptional at $8500
Try offers on down payment. Call HOMER SMITH at EV 5-6741 or GR 7-1951.

"$700 DOWN"

2 bedrooms, kitchen wired for range, electric hot water, living room, dining room. Full price, asking $6950
Balance on easy terms. Call RON FAIRCLOUGH, EV 4-4243

"MOVING OUT SALE"

This small family home in a country setting (about 4 miles from city centre) has THREE GOOD bedrooms, living room with fireplace, and a dry, full cement basement. The owner is moving with his family to Alberta so is including all basic furniture, stove and refrigerator, for FULL PRICE of only $8500
Try your cash offer. Call MRS. NIXON TODAY. Phone EV 5-6741.

"HOME FOR TWO"

A cosy little home for two with an attractive garden, pool and fruit trees. A living room, 13x24, with fireplace, 2 bedrooms, electric kitchen and part basement with new package unit oil furnace. Near transportation and all shopping facilities. Full price of only $7970
Call MRS. NIXON, EV 5-6741.

"FAMILY HOME"

"OR MAKE A DUPLEX." $2,000 down, $75 monthly. Situated on a fine boulevarded street with 10-minute bus service. This is a lovely home in A-1 condition at the full price of only $8950
Want an opportunity? Call BETTY SAILS, EV 5-6741 or EV 4-5130.

"KNOTTY PINE"

Cottage in a semi-rural setting with unique pine interior. 2 full-sized bedrooms and one "baby's" bedroom. Why not enjoy the "song of the birds and the scent of pine"? Quiet location, but close to bus, school and stores. A little gem for a retired couple or small family. Will trade for larger home with small acreage. Full price $8350
With $2,350 down. $65 per month. Please call BETTY SAILS, EV 5-6741 or EV 4-5130.

SEE INSIDE

Yes, you MUST SEE INSIDE this 1,400-sq.-ft. bungalow to fully appreciate its artistic and unusual interior, quite different from one's first impression. You'll really enjoy the mezzanine lounge, 26x12 living room, wall-to-wall carpeting — the two large bedrooms, hidden utility, king-size bathroom and bright step-saving electric kitchen—all designed expressly for Hollywood style living. Auto oil heat of course. Nice, easily-kept garden with patio. Just one minute from bus and store. Low taxes, low 6% mortgage at $75 a month. See inside this delightful home with Frank Richardson, res. GR 7-1440 and Stan Rozylo, res. EV 4-6104. Northwestern Securities of Victoria Ltd. EV 5-6741 anytime.

FINANCIAL SURVEY LTD.

1324 Government St. EV 4-9305

1679 DERBY RD.

6-rm stucco bung. 7½ yrs. old. Nice-size liv rm with fireplace, din rm, elec cab kit, thru hall, 2 lge bedrms, utility rm with tubs, O-O-M heating. Sep garage. Nice location. Low int rate on mtge. Full asking price $9500
Stan Hyland, EV 4-9305; res. EV 3-3530.

4½-RM COTTAGE

DOUBLE LOT APPROX. ½ ACRE. GOOD LOCATION—COOK-QUADRA district. Interior needs re-decorating. Many fruit trees. A snap at only $4500
With low down payment. Early possession. Ph. A. E. Seeber, EV 4-9305 res. EV 5-2875.

PEMBERTON HOLMES, Ltd.

ESTABLISHED 1887
1002 GOVERNMENT EV 4-8126

Beach Drive

DIGNITY
QUALITY
LOCATION
SPACIOUSNESS
PRIVACY

These are a few of the qualities of this fine Tudor type home, offering a lovely bay windowed living room with imported Italian marble fireplace, an 18-ft dining room, large den, 3 bedrooms, quadruple plumbing, efficient hot water auto-oil heat and numerous features beyond the compass of this advertisement.
$29,500
Terms may be discussed. For further information and appointment to inspect, please phone Mr. Simpson, EV 4-8126, Res. EV 5-7369.

CITY BUNGALOW 3 BEDROOMS HIGH LOCATION

This well-kept older home, near the Victoria High School, has all the comforts of modern living. Living room and dining room have wall-to-wall carpeting. Electric cabinet kitchen. Three bedrooms plus one in the basement. Three-piece bath. Full cement basement with tubs, oil heat. Separate garage. $2,000 down, $80 per month. Early possession. Full price only $9200
W. Woodley, EV 4-8126, res. EV 4-3916.

EXCLUSIVE LISTING OAK BAY SOUTH

This exceptionally well built and planned 5-room bungalow, with complete suite in basement, having private entrance. MAIN FLOOR. Large living room with open fireplace, HW flooring. Cosy dining room, full kitchen with utility room, 2 good bedrooms, 4-pc bathroom. O-O-M HW heating. Garage under. ONE MINUTE FROM VICTORIA GOLF CLUB. Price on Terms $17,000
This is an exceptional buy, act quickly!!! No phone information, contact Mr. Hepburn EV 4-8126, Res. EV 3-7039.

OAK BAY SOUTH BARGAIN

Central and in a most desirable location. 5 large rooms including 2 twin bedrooms. Full basement with extra room suitable for bedroom. O-O-M heat. All conveniences. For this and other quality homes in Oak Bay phone L. Cook, EV 4-8126 anytime or res. EV 2-7777.

SACRIFICE REDUCED $2000 OWNER TRANSFERRED

This 6-room, 2-yr-old bungalow must be sold this month. Many extra features, including roughed-in plumbing in basement. 1,300 sq. ft. of modern living, situated on nearly an acre of the finest view property in Greater Victoria. An opportunity to take advantage of a 6% NHA mortgage. $3,500 down could take this bargain at a full price of $16,800
EV 4-8126 Mr. Atkinson EV 3-8864

TOP NHA LOANS

FOUR TOP N.H.A. MORTGAGES AVAILABLE NOW FOR APPROVED PURCHASERS. PLANS ALSO AVAILABLE. YOUR LOT MAY BE YOUR DOWN PAYMENT. CALL J. M. MOLYARD EV 4-8126 ANYTIME.

See Our Windows
Over 30 properties shown complete with prices and details.

JOHNSTON'S

ESTABLISHED 1903
1306 BROAD STREET EV 5-2471
(OFFICES, VANC. & VICTORIA)

MINIATURE BUTCHART'S

This one acre in the heart of Queenswood is a paradise. Nestled very prettily is a 2-bedroom bungalow, 24x13 living room with fireplace, modern kitchen, 4-pce Pembroke bath, basement, den, oil heat. The price will not frighten you. You may be happy you enquired. Exclusive with Dar. Garside, Ph. EV 5-2471, Res. EV 5-0227.

OWNER SAYS SELL

This extra-large six-room home on
CRESTVIEW DRIVE
View unsurpassed of Cadboro Bay. Ultra-modern
DECOR
Built-in range and oven in kitchen. Triple plumbing. Huge activities room in full basement — plus den or extra bedroom — all with
VIEW VIEW VIEW
GIVE ME YOUR OFFERS now or even sooner. Geo. Stricker, EV 5-2471, residence EV 3-3001.

MUST BE SOLD $1000 DOWN OR OFFERS

Is all you need for this lovely 3-bedroom home with large living room, dining room and basement. Located near Beacon Hill Park, close to sea and Government Buildings. Geo. Stricker, EV 5-2471, res. EV 3-3001.

ALMOST NEW 3-bedroom homes. Low down payment. Low interest rates. Exclusive areas.
Call R. Smith now for all information. EV 5-2471, res. GR 7-2797.

SPECIALIST IN TEN MILE POINT CADBORO BAY HENDERSON RD GORDON HEAD

There is a home for you in one of these first-class residential districts. Call R. Smith, EV 5-2471, residence GR 7-2797, for a list of available homes for you.

HEISTERMAN

EV 3-4161

DON'T SHOOT YOUR MOTHER-IN-LAW

Make her comfy in her own self-contained suite. This modern bungalow has 3 bedrooms on the main floor in addition to the above suite. Lennox package oil heating. Convenient to University (revenue opportunity). $7,000 cash handles. Full price $17,900
Mr. Watkins, eves. EV 3-1961; Mr. Harris, eves. GR 7-1198
C. G. HEISTERMAN & CO. LTD. Established 1864
1121 Blanshard Street EV 3-4161

VICTORIA Realty Ltd.

1115 Douglas EV 2-9145

ONE BLOCK!

From the ocean. Dead end street. Lovely well kept 2-bedroom home with separate dining room and utility on main floor. All rooms are spacious and absolutely spotless. Large lot in rear in garden and flowers. Quiet street. Fishing at your door. Total price $10,500
Call J. A. Dunick EV 2-9145 or GR 9-3395.

CITY RESIDENTIAL 3 BRMS $12,300

Exclusively listed with our firm is this most delightful, charming mature 3-bedroom home, in Victoria's most desirable area, comprising of a large sunny hall, den area, excellent sized living rm with fireplace, separate dining room, bright and cheerful kitchen and nook area with lots of cupboards and two large bedrooms, all on the main floor, with a most appealing 3rd bedroom upstairs. Full basement, oil heat, on a lovely lot, packed with charm. For appointment to view please call Vic Wilson EV 2-9145 or evenings EV 5-0471.

DUPLEX LAMPSON PLACE

Owner has reduced price of this 2-year-old side-by-side duplex on nicely treed lot on quiet street. Each side has good-size living room, two large bedrooms, compact electric cabinet kitchen with nook, four-piece bath, full high basement with separate oil furnaces. Full price with excellent terms $19,950
To view please call Mr. McMahon, GR 7-1455 or EV 2-9145.

CITY 4 BEDROOMS

Near Oaklands school, good, clean, bright, six-room semi-bungalow with full basement. Only $1 000 down. Full price only $7500
Call W. H. McMahon, GR 7-1455 or EV 2-9145.

WHY PAY MORE? N.H.A. 6%

I have a list of several new homes with 3 bedrooms in various districts, all these have 6% mortgages. Ken Lowndes, GR 8-2151 or EV 2-9145.

FULLY MODERN

Split level 3-bedroom home, all large rooms, 1,400 sq. ft. Would accept older 4 or 5-bedroom family home in trade. Price $15,750
Call W. Heal EV 4-5477 or R. O. Ney EV 4-5406 or EV 2-9145.

N.H.A. 6%

Superior home with over 1,200 ft. of floor space with many extras, 3 good bedrooms, large living room with fireplace, dining room, cabinet kitchen, modern bathroom with vanity, full high basement with Oil-O-Matic. Only a few 6% homes now on the market. (You must see this before you buy.) This property is near in and close to schools, bus and stores and is the best buy in town today. Down payment only $2,000. Call W. Heal EV 4-5177 or R. O. Ney EV 4-5406 or EV 2-9145.

P. R. BROWN

& Sons Ltd. — Est. 1900
762 Fort St. EV 5-3435

LANSDOWNE SLOPE

Do you feel cramped in your present home? Does it seem to shrink as the years go by? Then I am sure that this sprawling Oak Bay home, just 3 years old, will give you all the space (1,700 SQUARE FEET) you need for a real comfortable living. You will also enjoy an excellent high view and a good-sized lot. There is a 15x22' LR with FP, and adjoining, a 13'x14' DR. All oak floors. Top-notch kitchen with utility for washer and dryer. 3 BRs, master BR 14'x15'; vanity 4-pc bath. Full high basement with recreation room and fireplace. There is still plenty of rooom in basement for extra rooms if wanted. Many extras too numerous to mention here. Double garage. Good value $26,500
EXCLUSIVE
Call Fred Scherbaum anytime, EV 5-3435, or res. EV 2-8301.

BUSINESS BLOCK CLOSE IN

THREE STORES AND ONE SUITE.
This is a going concern and priced to sell at $17,900
Contact R. E. Hills EV 3-6918.

$2000 DOWN

BRAND NEW — 3 BEDRMS
Liv rm with fireplace. All oak flrs. O-O-M heat. Basement with garage. 6% financing. Convenient location near Hillside and Quadra. Phone Ross Hartnell Phone EV 5-3435, Res. EV 2-9672.

OAK BAY SOUTH

This bright clean 5-room bungalow will sell quickly. Oak flrs, fireplace in living room, full basement, good lot with some view. Low taxes. Attractively priced at $9500
with terms. Ross Hartnell Phone EV 5-3435, Res. EV 2-9672.

A. BERNARD

& CO. LTD.
629 Fort Street EV 4-9335

DUPLEX FAIRFIELD RD.

Conveniently located close to shops, bus, school and churches. Spacious up-and-down duplex. Fireplaces. SEPARATE ENTRANCES, METERS and HW TANKS. Ranges included. Full basement with extra bedrm. Nice garden. Immediate possession of upper suite. Price $10,500
Mrs. McLean, EV 4-9335; res. EV 4-6867.

A DANDY NHA

A 4-year-old NHA home (low interest and monthly payments). Attractive stucco bungalow (over 1,000 sq. ft.), combination LR and DR with fireplace, large cab kit, adjacent laundry room, two fine bedrooms and bathroom. Oak floors throughout. Auto oil heat. Storage room. Separate garage. Exclusive listing $11,250
Please call Mr. Francis, EV 4-9335, res. GR 9-4810

CADBORO BAY ATTRACTIVE HOME 3 Bedrooms

A well-built and attractive stucco home of 1,200 sq ft on a larger-than-average lot, located near school, shops and beach. Oak floors throughout. Insulated. Full basement, auto oil heating. Combination LR and DR, corner fireplace, bright cabinet kitchen with dining nook. Thru hall, three nice bedrooms, one quite large, smart bathroom. A 5½% mortgage with reasonable monthly payments. A fair cash payment required. Price $15,900
Please call Mr. Francis, EV 4-9335, res. GR 9-4810.

MEARS & WHYTE Oak Bay Realty

LTD. 2188 OAK BAY AVE
For Oak Bay Homes

JUST LISTED QUALITY BUNGALOW OAK BAY VILLAGE

This attractive home was built in 1954, using the best of materials. Situated close to all services, yet away from the main traffic. Living room with raised hearth fireplace. Separate dining room. All-electric kitchen. Oak floors throughout. Full basement with 2-car garage. Automatic oil heating. Secluded sun deck with awnings. Easily-kept lot. Full price only $14,950
Sorry, no drive-bys. For further details or appointment to view this exclusive listing please call B. J. Leverton, EV 5-7707 anytime.

DEAN HEIGHTS QUALITY AND CHARM

Five large, bright and cheerful rooms with beautiful oak floors feature this attractive and well-built stucco bungalow of nearly 1,300 sq. ft., having full basement and oil heat. Set in well-stocked and pretty garden with small greenhouse, it forms a truly delightful retirement home and will sell quickly at this low price. Full price $13,950
Call R. Reynolds, EV 5-7707 anytime.

OAK BAY DE LUXE SPLIT LEVEL

We consider this home to be one of the most attractive we have listed for a long time. Situated on a fenced lot, the brick and wood siding exterior blends attractively into the background of oak trees. A large entrance hall with slate floor leads to the main living level consisting of an L-shaped living-dining room and pine-panelled cabinet kitchen. Up a short flight of carpeted stairs there are 3 bedrooms and a 4-pce vanity bathroom. One bedroom has a 3-pce bathroom en suite. There is a panelled recreation room with bar and a utility room. Attached 2-car garage, auto oil heat. Substantial NHA 5¼% mortgage can be assumed. Full price $24,900
To view by appointment only this exclusive listing please call B. F. Gorely, EV 5-7707 anytime.

UPLANDS

Fifteen years ago I watched this home being built. At that time I was tremendously impressed with the quality of material going into its construction. Not a 2x4 was used. The framing lumber was 2x6, 2x8 and 2x12. Now I have the pleasure of offering it for sale, knowing that it is one of the best homes on the market. The fortunate family who buys this home will enjoy this extremely sunny location and will be favored the fine view of sweeping fairways of the Uplands golf course. Children will have nearly ¾ of an acre of lawns and gardens and a swimming pool, plus a rumpus room of their own in the basement. Dad and Mom will enjoy the large den-rumpus room upstairs. An $18,000 mortgage is available. Full price $34,000
Occupancy is immediate. For further particulars call D. G. Whyte, EV 5-7707 anytime.

NEWSTEAD

REALTY LTD.
766 Fort Street EV 2-8117

ASK . . . around
LOOK . . . around

AND COME AROUND!
You'll find nothing as good as this large 3-bedroom (1,300 sq ft) very attractively designed modern home. Split level entrance, hood and fan in fine kitchen, extra plumbing to master bedroom and similar added conveniences. A lovely home amongst park-like surroundings. All services paid and low taxes. See this without fail. $4,200 cash, $84 monthly $17,250
N.H.A. 6% mortgage. Call W. Bailey or P. Bailey, EV 2-8117 or eves. EV 3-3085 or EV 5-7530.

BY OWNER

Stucco bungalow, on quiet street. On sewer, 2 bedrms, plus finished, heated room in full basement. Dr-in garage. Auto oil HAP heating, nicely landscaped. Leaving city. Sacrifice sale only $9800
With low down payment. To view call F. Salter, EV 2-8117 or EV 4-7239.

SPACE, CHARM SECLUSION

In very attractive secluded corner High Quadra area, solidly-built and in perfect order, stucco bung offers quietness. Plenty of room and VERY HIGH VALUE. 5 rms. main floor; rec room and third bedroom lower floor, tiled finish in kit and bathroom, large glass lined HW tank, oil htg, ample garden and large parking apron to D.I. garage. 7 rooms in all. Good terms arranged. Low taxes $14,750
Exclusive Agent. W. Bailey, EV 2-8117 or EV 3-3085

4 BEDROOMS OIL HEAT FULL BASEMENT CLOSE IN LOW TAXES

See this home. Full price $10,950
Call Ted Kergin, EV 2-8117 eves. EV 4-1582

POST AND BEAM

3-BEDROOM
Rustic-type home with a lovely countryside view from hillside. Whole side of living room is window with view. Dining room and family room as well. This suburban home is leased until June 30 at $93 per month. $3,000 down. Full price $13 895

NEAT AND COMPACT

2-BEDROOM
New bungalow, basementless, oak floors, fireplace and close in to business section. $1,475 down. Full price $9975

TILLICUM

2-BEDROOM
Well-kept bungalow in new area. Full basement, 3 years old. Large kitchen with eating area. $2,500 down. Full price $10,500

JAMES BAY

2-BEDROOM
Older home, one block from Macdonald Park and school. Nice lot. $850 down. Full price $6950

OAKLANDS

2 BEDROOMS
Nice stucco bungalow in good location, handy to schools. This is a good looking house and won't be around long. Two extra rooms in basement. $1,000 down $10,750

MOREY AND JOHNSTONE

3651 Shelbourne St. Shelbourne Plaza
Contact M. Harris, GR 7-1811 res. EV 5-6660

! DUPLEX !

FIRST TIME OFFERED
Low down payment, large spacious rooms, excellent city location, all facilities at hand. Be a property owner with very little investment. Call RALPH McMURDO, EV 5-6741 or EV 5-3749. Northwestern Securities of Victoria Ltd.

WHITTOME'S

Established 1898

GLANFORD

ONLY 3 YRS old, 3-BEDRM home. SPOTLESS condition, built for COMFORT and ECONOMY. ALL OAK floors. 100% insulation, full, high basement. OIL-O-MATIC heat. Large, landscaped lot. Drive-in garage. ½ blk to bus and school. LOW DOWN payment. APPRAISED price $14,300. Reduced by OWNER to $13,300 QUICK possession — Owner transferred. Call R. HARRIS EV 4-3672.

EXCLUSIVE Gorge-Admirals

Landscaped NHA stucco bung with 6% mtge. Features beautiful in-line living-dining room with pink fireplace, 3 good bedrooms, mahogany elec kit, with eating area, colored plumbing. Below deck is full high basement with roughed-in 27x13 rumpus, also hobby area and drive-in. High location. Full price $14,000
Call F. CAMPBELL, EV 2-4255 24-hour phone.

SPOTLESS! 3 Bedrooms LOWER RICHMOND

Is this what you've waited for? A SPOTLESS AND SUN-FILLED modern home in a WONDERFUL NEIGHBORHOOD, with an immaculate garden and OPEN OUTLOOK from all rooms. There's a FULL RUMPUS with fireplace too. Located among $16,000 homes, this is a GIFT at only $14,850
Hurry and call B. Travers-Smith at EV 2-4255 anytime or EV 5-6653 res.

SEA VIEW $1750 DOWN

Are you garden, privacy and view CONSCIOUS? You have it all with this 5-room stucco bungalow on ½ acre of attractive grounds. Attached, matching garage. And, if you want revenue, you can realize $600 per year from loganberries off the adjoining lot (which can be bought for an extra $1,500). Beautiful location and a smart-looking low rancher-type bungalow. All this for a LOW DOWN PAYMENT and a reasonable price of $9500
Call Guy Meuffels, EV 2-4255, res. EV 2-7829. Owners leaving for the States.

GARDENER'S DELIGHT

Ideal for an older couple who like a SMALL but BEAUTIFUL GARDEN with GREENHOUSE and patio, this older-style 2-bedrm bungalow is situated JUST A FEW STEPS from Supermarket, bus and sea front, in sought-after FAIRFIELD district! Full bsmt. and AUTO OIL HEAT, of course. Asking $9800
With LOW DOWN PAYMENT if desired! Call B. Travers-Smith at EV 2-4255 anytime, or EV 5-6653 (res.)

5% NHA

Payments of $65 P.I.T. for this 3-bedroom home. LR 13x18 with L dining room, electric kitchen with eating area, utility. Hardwood floors, oil perimeter heat. Price $12,600
Would like cash to mortgage but open to offers. To view please call Mrs. Ruth Squires, EV 2-4255; Res. EV 2-2269.
J. H. WHITTOME & CO. LTD.
1218 Broad Street
EV 2-4255 anytime
Member Multiple Listing Bureau

BROWN BROS

AGENCIES LIMITED
1125 Blanshard Street
Member Real Estate Board
Member Multiple Listing Bureau
Phone EV 5-8771 anytime

FAIRFIELD DUPLEX

This property is the best we have listed for a long time, 5 years old; 2 bedrooms each side; full basements, drive-in garage. Auto oil H water heat on one side, auto oil H air on the other. You haven't seen this $23,000
Jim Ranson, EV 5-8771.

MARIGOLD MOVE IN NOW

A smart 2-tone stucco home on a quiet street. Large LR with FP; 2 good bedrooms; hardwood floors; mod cab elec kit with eating space. Full high bsmt with drive-in garage and auto oil heat. With good terms, price only $11,000
EXCLUSIVE LISTING
Cec. Pearce, EV 5-8771

GORGE 4 SPACIOUS ROOMS

Modern stucco bungalow containing attractive LR, large bright cab kitchen with dining space, two twin-bed sized bedrooms, through hall. Full cement basement with Oil-O-Matic heat. Separate garage. Large lot situated close to the Gorge water and handy to bus, stores and school. Early possession and reasonable down payment at bargain price of $8750
Mr. Hill, EV 5-8771

SO DIFFERENT YOU WILL LOVE IT

This exceptionally attractive stucco bungalow is designed like a suite in any exclusive apartment block. Living-dining room is 25' with 20' picture window. Electric range in dream kitchen remains. Hallway to nice sized bedroom, bathroom and utility room. Carport and storage room. Patio; small treed lot. This is the ideal home and situation for a retired couple or widow who wants apartment block accommodation with independence. Financing to be arranged and certainly priced right at $8950
For appointment to view please call
EXCLUSIVE LISTING
Peter Margetts at EV 5-8771 anytime.

JUBILEE AREA 5 BEDROOMS $1000 DOWN

Well built, well kept inside and out, 8-room home, bathroom down, bathroom up. Large full bsmt. On good street. Close to bus and shopping centre. Asking price with good terms $8500
EXCLUSIVE LISTING
Mr. Lawson, EV 5-8771

CAPITAL CITY REALTY

560 Cormorant St EV 4-1922

$1500 DOWN MOVE RIGHT IN

Solid, older-type semi-bungalow of 6 rooms, LR, 2 bedrooms, lge kitchen and bathroom, 2 extra rooms up, full high basement. Good lot with fruit. Convenient to bus, school and shops. Clear title. Monthly payments $60. Can be bought furnished for $300 extra. Open to offers as to down payment. Price only $6500
Carl Phipps, EV 5-1707, eves.

MODERN BUNGALOW 3 BEDROOMS

Do not miss this one. Drive past 893 Darwin and agree that it is outstanding value: 6 rooms, full basement, lge cab kitchen. Immaculate condition, hardwood floors. Wired for range. Lge fenced lot. Located amongst good homes. A bargain on good terms $9000
Ken Walters, EV 5-7820 eves.

BY OWNER

ATTRACTIVE BRIGHT 4½-ROOM BUNGALOW
Quiet road ½-acre lot, 3½-mile circle. Separate large garage. Living room with fireplace. Venetian blinds, cabinet kitchen. Wired for range. $8,000. Apply 980 Beckwith. No agents, please. GR 9-3841.

FRANK A. MARTIN

Agencies Ltd.
1114 BLANSHARD STREET

Exclusive Oak Bay

6-room bungalow, 2 bedrms, living room, dining room, den, 4-pce bathroom, detached garage, large garden with 8 fruit trees and greenhouse, low taxes. Lot 50x140. Price $8500
Call H. Ward EV 2-7771, or office EV 5-8704.

$1500 DOWN

Vacant two-bedrm bungalow. Attractive living room with fireplace, kitchen has dining area. Extra large utility room, floors sanded, new tiled floors in kitchen and bath. Completely redecorated, new oil furnace, new roof. High dry lot. Full price $7350
Exclusive with C. Sinden EV 3-0395, or office EV 5-8704.

NHA FUNDS AVAILABLE! WE HAVE AMPLE NHA MONEY NOW!

1. GUARANTEED TOP QUALITY WORKMANSHIP.
2. FULL PLANNING SERVICE. USE ONE OF OUR PLANS OR LET US ESTIMATE YOURS.
3. MANY BEAUTIFUL HOMESITES AVAILABLE.
4. VERY ECONOMICAL CONSTRUCTION PRICES.
5. LOW, LOW DOWN PAYMENTS.

SO
Don't delay another day, do as hundreds of Victorians have done. Call Len Wardle, GR 7-3348, or Lew Moilliet, GR 9-2620; office EV 5-8704.

VACANT

Modern 2-bedrm bungalow. Completely redecorated. Living rm has fireplace, lge kitchen with dining area. 4-pce bath, floors in living room and bedrms sanded. New tile in kitchen and bath. New oil furnace in high cement basement. Low taxes. Full price $8400
Down $1,500. Call C. Sinden EV 3-0395 or office EV 5-8704

$800 Down DESPERATION SALE NEWLY DECORATED

See this 2-bedrm bungalow with attached garage, close to all conveniences. A gift at $5975
Call L. Moilliet, GR 9-2630 or office EV 5-8704.

Fairfield $1500

Down gives you possession of this lovely 5-rm home. Well located, this home has a large beautiful living rm with fireplace, two bedrms, big kitchen and full basement. Auto oil heat, nice backyard, fruit trees. A real buy at only $10,500
Call Frank Martin EV 5-8704 or eves. EV 3-3005.

ROCKLAND PANORAMIC VIEW

Seclusion with real comfort is yours in this discriminately designed home. A large living rm designed with a flare to warmth and privacy. Large picture window looks out over the sea and mountains and a well laid out garden. Completely separate dining rm sets a colonial air for your guests, offset by a modern kitchen. Master style bedrooms with large closets. Central hall, and 4-pce bath. Full finished basement, separate bathroom and large bedroom. Lovely rumpus rm or den with fireplace panelled walls. A grand home, must be sold. Call Ken Jensen EV 5-8704 or GR 4-1973.

HARRY FOSTER LTD.

Opposite "The Bay"
1732 DOUGLAS ST. EV 2-2101

High North Quadra! $1500 Down

Lovely STUCCO bungalow, with 18x15, most attractive, comfortable living room. Charming fireplace, and wonderful built-in furniture add greatly to this home. Large bright kitchen with outstanding cabinet space. Utility room completely fitted with cabinets and plumbed for AW. Large master bedroom (also with built-in vanity), average-sized second bedroom. New roof, new wiring, new plumbing. A marvellous buy, 3751 SAVANNAH. Drive by and see for yourself. Do not disturb the owner. FULL PRICE $8500 with easy terms
Mr. Stothers, EV 2-2101, GR 9-4487

OPEN HOUSE WED. - THURS. FRI. - SAT. 1 to 4 P.M. 2130 NEWTON ST. (Oak Bay) $2000 DOWN!

If you're seeking an attractive home in a select area and want real value for your money, DON'T FAIL to see this immaculate 4½-year-old 6-rm bungalow in an area of better-class homes and close to good schools, park and shopping centres. Absolutely nothing to touch, it in Oak Bay at terms offered. WILL BE SOLD. Consideration given all offers—cash or terms. Good car or boat considered as part down payment. Full price only $16,500
Call Pat Delaney anytime, EV 2-2101, res. EV 2-4956

HAYNES

A MODERN TWO-STORY FAMILY HOME. Three rooms on ground floor and bathroom. Two bedrooms upstairs. High, dry basement with extra bedroom, furnace and garage. Fireplace in living room and oak floor; modern electric kitchen; all copper pipe and copper automatic hot water boiler. Fully insulated, compact and warm. Stucco exterior. Half-acre lot. Close to bus, about two miles from city centre. $1,500 cash PRICE $9900

Three rooms basement, bathroom, automatic gas domestic hot water, oil and gas combination kitchen range. Almost new roof. $400 to $500 cash PRICE $4900
Please ask for W. Jones. EV 3-8303 evenings.
Arthur E. Haynes, 739 Fort St. EV 3-3823

C. N. Montague

CO. LTD.
1028 Blanshard at Fort. EV 4-9318

VIEW ROYAL

Pleasant well-built stucco bung of 5 rms plus utility in bsmnt. Elec hot water and wired for range. Large fenced lot, high location. Close to all services. THIS ATTRACTIVE HOME IS WELL WORTH YOUR INSPECTION. Low taxes. Price $8950
Call R. E. Porritt EV 4-9318 - EV 4-6152

PICK UP YOUR PHONE

And call me right away. Modern two-bedroom, full high basement, oil heat. Lovely lot, excellent location. Terms. $12,600
Call Geo. Petbard, EV 2-8117 or EV 3-1206. Newstead Realty Ltd., 766 Fort St.

WESTERN

HOMES LTD.
611 YATES ST

DUPLEX $750 DOWN MUST SELL

2 self-contained suites in a good area. Separate entrances, meters, HW tanks, ranges, fridges. Tenants supply own heat. No operating costs to owner. This building has recently had a new stucco job and Duroid roof. High location. All offers considered. See this now. C. Mallett, EV 2-2157 anytime.

CITY 2 HOUSES FOR THE PRICE OF ONE

Yes, 2 houses side by side on one lot rented at $125 per mo. 3 BRs each. Total taxes $140. Both are in good condition and are always rented. Ideal investment or home and income. Price reduced from $8,450 to $7500
With $1,500 down, bal at $65 per mo. Please phone George Clark, EV 2-2157 or EV 2-3453

OAK BAY DUPLEX

4 bedrooms, large living room with modern brick fireplace and large dining room down, 4-pce Pem bathroom, modern kitchen. 4-room, 2-BR suite up, self-contained. This is an excellent investment for only $14,950
Call J. Middleton, EV 2-2157, eves. GR 9-4327

670 WILSON ST. VICTORIA WEST $1500 DOWN

Move right in to this older-type 6-room bungalow. Basement, reception hall. LR and DR have wall-to-wall carpeting, 2 full BRs and CC, 3rd BR or hobby shop, 2-piece standard bath, separate toilet. Large kitchen, gas laid on, modern cabinets. Full basement. Coal stoker (new). Laundry trays. Gas glass-steel lined hot water tank. Separate garage, fenced lot. Close to stores and schools. Price $8950
Please call Cliff Green, GR 9-3759.

AS LOW AS $675 DOWN OR A MORTGAGE OR A TRADE

Considered on this brand NEW 3-bedroom, full-basement, stucco bungalow. Possession Feb. 29. Price $13,975
Mr. Evans, EV 2-2157, EV 5-5533

$9250

Will buy you a good 4½-room bung with O-O-M heat. On sewer, plus a large adjoining lot ideal for home or duplex. Please call Roy McGillivray at EV 2-2157 or eves. EV 5-0987.

TRADE Your House For NEW NHA

For Details Call Jack Middleton
EV 2-2157 ANYTIME

TOWN & COUNTRY

HOMES LTD.
851 PANDORA AVENUE EV 2-7276

OPEN HOUSE 2540 ROSEBERRY WED., FEB. 17, 2-5

Immediate possession of this six-room, four-bedroom, one-floor city bungalow. Newly decorated inside as well as outside. Full, dry basement with furnace and electric hot water tank. Not far from Victoria High School. Close to bus, stores and play park this home is located in a block of fine homes. Taxes $143. Can be bought for cash or on terms PRICE $7950
Ken Sturgeon, EV 2-7276, GR 7-1580.

HOME FOR RETIRED COUPLE

9-year-old stucco 4½-room bungalow, all in spotless condition. Living room with oak floors and fireplace, bright modern kitchen with dining area, 2 bedrooms, Pembroke bathroom, full basement and drive-in garage. Good view of Mount Tolmie. Right on bus line and store one block. $4,850 cash will handle and balance at $50 a month or pay more at anytime. Full price $9650
Contact Harold Ware, EV 2-7276 or res. EV 2-1461.

ESQUIMALT

New tri-level on treed triangle lot. Lovely 6-rm home in new area. Convenient kitchen has breakfast space, attractive living room 21'x30' proves ample space for dinner guests. Only a few steps up to 3 restful bedrooms and pretty turquoise bath. Only a few steps down to rumpus room for family fun. All cosy from OOM furnace. Full price $19 500
EV 2-7276 — Q. Haddow — EV 5-8323

THE BEST HOME FOR ALMOST EVERYONE

A home that is worth more than you pay for it.
In a district where home values are high and are going higher.
On sewer.
A home that meets all YOUR requirements of color, design, construction, etc.
The chance of buying this home is almost an impossibility.

EXCEPT

If you have a Vickery home.
Can I not buy a Vickery home?
Of course you can.
There are hundreds of Vickery homes, but people who own these homes and must sell them are asking profits between $1,500 and $10,000.

UNBELIEVABLE?

Let us show you
THE BEST HOME FOR YOU
AT
MONTCLAIRE PARK
(Go up Shelbourne to Cedar Glen turn left and follow the signs).

BYRON PRICE

EV 5-2458 1314 Quadra

$500 DN—JAMES BAY

5-rm older style house. Has Ent Hall, Liv Rm, fireplace, large Din Rm, big kitchen with oil range included, 3-pce bathrm, and 2 good sized Bdrms. On quiet paved street, near park, sea, bus and stores. 60' wide lot with Driveway to big garage. Good soil. Includes some furniture and oil space heater. Must be sold. Full price $5,600. $500 Dn, bal on terms. V & S Realty Ltd. Ph EV 5-6751.

OAK BAY

Here is a good buy. A clean 4-room stucco bungalow. No basement, no steps. A real ideal home for two. Fireplace in living room. Garage, good garden lot. $1,500 cash payment. $65 per month. Total price, $6,950. No mortgage.
RANDALLS LTD EV 4-7109
Mr. Randall, eves. EV 2-3447

150 HOUSES FOR SALE

OPEN HOUSE BY APPOINTMENT ONLY 2175 KENDAL

3 bedrooms, 2 bathrooms, panelled living, dining room and hall. Electric kitchen and many other features. Area 1,455 sq. ft. plus double carport. Total price $24,650
Mortgage at 6%. Balance to be arranged. For further details, please phone EV 5-5614. Kasapi Construction Co Ltd

TUDOR 4-BEDROOM HOME ON ONE ACRE

Of beautifully landscaped grounds with the most terrific view from every window. Gracious living room, guest-size dining room, den with fireplace, bright kitchen. Full price $29,750
Phone MRS. SIMPSON for appointments to view. EV 5-6741 or EV 5-5542. Northwestern Securities of Victoria Ltd.

Look This Way

From now through spring, you'll receive compliments for this smart fashion with a graceful sweep of collar. Just right for shorter, fuller figures.

Printed Pattern 9467: Half sizes 12½, 14½, 16½, 18½, 20½, 22½. Size 16½ requires 3⅞ yards 39-inch fabric.

Send fifty cents (50c) in coins (stamps cannot be accepted) for this pattern. Please print plainly size, name, address, style number.

Send your order to Marian Martin Pattern Dept., The Daily Colonist, 60 Front Street West, Toronto, Ont.

Just out! Big, new 1960 Spring and Summer Pattern Catalog in vivid, full-color. Over 100 smart styles . . . all sizes . . . all occasions. Send now! Only 25 cents.

Easy-to-Memorize

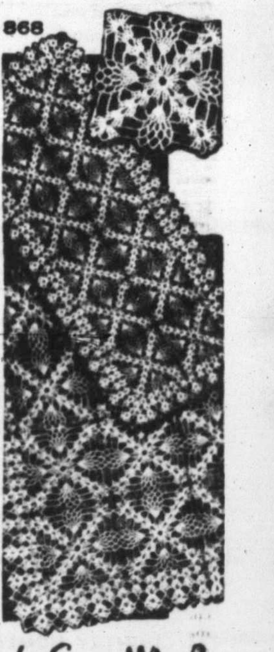

So simple to memroize, you can watch TV while you crochet these pretty pineapple squares.

Crochet many accessories with this square—mat, scarf, cloth, bedspread. Edging adds luxury. Pattern 868: directions four-inch square in string; 2½ in No. 50.

Send thirty-five cents in coins (stamps cannot be accepted) for this pattern to Laura Wheeler Needlecraft Dept., The Daily Colonist, 60 Front Street West, Toronto, Ont. Print plainly pattern number, your name and address.

New! New! New! Our 1960 Laura Wheeler Needlecraft Book is ready now! Crammed with exciting, unusual, popular designs to crochet, knit, sew, embroider, quilt, weave — fashions, home furnishings, toys, gifts, bazaar hits. In the book free—three quilt patterns. Hurry, send 25 cents for your copy.

150 HOUSES FOR SALE

STEWART CLARK & CO.

608 Broughton St. Phone EV 5-2481

SEA VIEW OAK BAY

Just listed. Comfortable home close to the beach, with attractive living rm, large FP, dining rm, modern elec kit, sunroom, 3 bedrms. Oak floors throughout, some inlaid. General Electric oil pkg unit, copper piping, new elec wiring. Full bsmt. In excellent condition. Elec range and frig included. Low taxes. Price with terms $15,000

EXCLUSIVE LISTING

OAK BAY $8400

This older stucco bung in Willows Beach district, near bus, schools and shopping, has LR with FP, dining rm, kit, 2 bedrms and utility. Full bsmt. Price with terms $8400

EXCLUSIVE LISTING

ACREAGE

2½ acres with 600-ft frontage on 2 streets, part nicely treed, balance cleared. Barn and small house. 4-mile circle. Asking $26,500

Mrs. Elliott, EV 3-9893
Mr. Custance, EV 6-2345

ACTION NEEDED

ON THIS ATTRACTIVE STUCCO HOME. MUST BE SOLD WITHIN THE NEXT TWO WEEKS. OWNER MOVING TO THE MAINLAND. IF YOU LIKE WHAT YOU SEE, WE'LL HELP YOU TO OWN THIS WARM COMFORTABLE HOME ON TERMS THAT SUIT YOU. It has a cosy living room, dining room and through hall each with oak floors, and 2 bedrooms. THE FINISHED RECREATION ROOM IN THE FULL CEMENT BASEMENT COULD BE A 3RD BEDROOM. There is an extra large 30-ft. sunroom adjoining the cabinet electric kitchen. Besides an automatic oil furnace and drive-in garage, the basement has a spacious fur storage closet. The well-kept garden has several fruit trees. For quick results, priced at (with terms) $11,950

Call J. Fidler at EV 5-6741 or EV 2-2223 anytime. Northwestern Securities of Victoria Ltd.

HOME AND REVENUE

Close to Royal Jubilee Hospital this large family home features 6 rooms on the main floor composed of 15x21 ft. living room, 17x17 ft. dining room, large kitchen (wired), 3-pce bathroom and 3 bedrooms. The second floor consists of 1 large bedrm, 3-pce bathroom (shower), and 20x24 ft. living room with kitchen nook. Ideal for two-family dwelling, this home can be purchased for the low price of $10,500

On excellent terms. For appointment to view

PHONE EV 5-6741
NORTHWESTERN SECURITIES OF VICTORIA LTD.
Ask for BLAIRE PARKER

CITY-GORGE

Only 15 yrs old, this little cottage has 2 bedrms, large living room (with fireplace), cabinet electric kitchen and bath, as well as a good-sized basement and Oil-O-Matic heat. (New). See this, and you will buy it.

PHONE EV 5-6741
NORTHWESTERN SECURITIES OF VICTORIA LTD.
Ask for BLAIRE PARKER

DE LUXE 5 ROOMS

2-bedroom home with plastered rumpus room, drive-in garage, oil heat, basement fully insulated. Kitchen has dining area, ventilator fan, dble stainless smk; dining rm, living rm with fireplace, through hall, brick planter at front door. Home built by contractor for his own use, 2½ yrs old and in new condition. Full price, $13,500, with terms arranged. For further information call Leonard Thomas at Douglas Hawkes & Co., 817-A Fort St., EV 4-7128 (residence EV 3-5685).

ESTATE SALES

1746 PEMBROKE. CLOSE TO JUBILEE HOSP. 5 RMS, 3 DOWN, 2 UP, 2-PC BATHHRM, SEPARATE TOILET. ¼ CEMENT BASEMENT. LOT 55x115. CASH OFFERS ONLY CONSIDERED. ASKING $4,000.
2615 WARK STREET. 6-RM OLD STYLE BUNGALOW. LOT 50X133. LANE AT REAR. TERMS. ASKING $5,750.
MR. CARMICHAEL, Eves. EV 4-7308
ALFRED CARMICHAEL & CO Ltd.
1239 BROAD STREET EV 4-7341

CONTRACTORS

REPAIRMEN

Golden opportunity. 7-room brick home. 582 Hillside. Needs minor repairs. Make offer. Any offer considered. Owner must sell.

Mr. Davis, eves. EV 4-8614
Mr. Sudbury, eves. GR 9-1906
GEORGE RANDALL LTD. EV 4-8109

LANSDOWNE SLOPE

6-room house, 3 bedrooms, combined living room-dining room with Roman tile fireplace, large cabinet kitchen, separate breakfast section, utility off. Automatic oil. Finished basement. Drive-in garage. Landscaped lot, garden. No agents. $18,500. Terms. 2985 Oakdowne Rd. Phone EV 3-1357.

NEARLY COMPLETED
2163 CUBBON DRIVE

1,500 sq. ft. on secluded drive, one block from Oak Bay shopping centre. NHA 6% mortgage, $22,000. W. E. Eby, 1744 Gonzales Ave. EV 5-0040.

WE CAN BUILD YOU A HOUSE on any of our sewered lots. Nicely located. Plans free of charge. Low down payment. Call Kasard Construction Co. Ltd. EV 5-8614.

2-BEDROOM HOME IN OAK BAY. Full basement. Oil-O-Matic furnace. Duroid roof. Furniture included in full price of $9,750. EV 6-1015. No agents.

COME AND SEE 4064 HIGH Quadra. New picturesque home of stone and ranch style. $18,500 on terms. Owner, GR 9-1929.

GORGE, 5-ROOM STUCCO BUNGALOW basement room and plumbing. No agents please. Victoria Press, Box 1341.

151 COUNTRY HOMES AND PROPERTIES

BRENTWOOD

2½ acres fruit, shade trees. Basement 4-bedroom home $14,000
(Or $12,500 for 1.6 acres)

1¾ acres, part in fruit. Cosy cottage with modern bath, and guest house. Offers $9000

1¼ acres, heavy fruit producer. Good basement home. Offers $13,500

$8900 5-room bungalow, near sea. Oil furnace. Lovely home for couple. Terms.

Large 5-room bungalow, near new. Large lot, good soil. Clear title $11,000

SEE
BRENTWOOD PROPERTIES LTD.
NEXT TO P.O.,
BRENTWOOD BAY B.C.

PAT BAY

And Keating Cross Road. A three-bedroom bungalow, basement furnace, approx ½ acre of land. Excellent location. Bungalow needs some work. Being sold for $5,750 to settle an estate. Cash payment $1,500.
RANDALLS LTD. EV 4-8109
Mr. Randall, eves., EV 2-5447

FOR GOOD BUYS IN SOOKE area in waterfront lots, homes, acreage, where your $s go farther. Terms. Contact C. V. Cyr, Sooke 28 B. King Realty, EV 2-2131.

FOR WATERFRONT HOMES, farms and businesses on all the Gulf Island

Contact
SALT SPRING LANDS LTD.
Phone 52, Ganges, B.C. Eves., 187

151 COUNTRY HOMES AND PROPERTIES

PENDER ISLAND, CLOSE TO HARBOR, 1¼ acres with old log cabin. Good well. Only $2,250 cash. Waterfront lot $1,850. Owner, N. Liberto, EV 3-7314.

SIDNEY AND PENINSULA
Gordon Hulme Ltd. GR 5-1154

152 APARTMENTS FOR SALE

OAK BAY

We are now organizing an own-your-own block. One and two-bedroom suites, priced from $8,500 to $9,800. Down payment $4,200 to $5,500. Pay only $63 per month maintenance. Call Mr. Whyte, EV 5-7707 Oak Bay Realty.

153 WANTED TO BUY —HOUSES

OLDER-TYPE HOMES WANTED

ANY DISTRICT
SMALL LOT OR ACREAGE SUITABLE

FOR ACTION, PLEASE PHONE
R. E. HILLS,
EV 5-3435; res. EV 3-6918.

P. R. BROWN & SONS LIMITED
762 Fort Street

2 PRAIRIE COUPLES

WANTED IMMEDIATELY FOR THESE PEOPLE WHO HAVE JUST ARRIVED IN TOWN, NEWER OR OLDER 2 OR 3-BEDROOM HOMES. THEY ARE LIVING IN AN AUTO COURT AND MUST LOCATE QUICKLY. CALL NOW FOR IMMEDIATE INSPECTION. JOHNNY JAMES, WESTERN HOMES LTD., EV 2-2137 ANYTIME.

"M.L.S."
WHEN YOU'RE SELLING
Your HOME
DON'T WHISPER . . .
SHOUT!
When you want to sell your home, you don't want to keep it a secret. You want everyone to know. That's why you're wise to list with the
MULTIPLE LISTING SERVICE
54 MEMBERS AT YOUR SERVICE
1216 Broad Street
Consult the yellow pages in your telephone book.

5 DAUGHTERS

MUM and DAD need a 4-bedroom home.

$12,000

Up to $14,000, in Fairfield, or near a Catholic school. Please help locate this family. Telephone MRS. SIMPSON, EV 5-6741 or EV 5-5542 today. Northwestern Securities of Victoria Ltd.

IMPATIENT CASH PURCHASER

ESQUIMALT

Requires 3-bedroom home. C/W furnace acceptable. $8,000-$9,000 cash required immediately. Phone WILF ADAMS at EV 5-6741, Northwestern Securities of Victoria Ltd.; res. EV 4-8993. If you have a home for sale to fill this requirement.

CASH OR TRADE

For your 3-bedroom home in Glanford Garden City, Royal Oak or Lake Hill. Minimum steps required. Basement or large storage area necessary. Cash to $16,000 available for the right property. Phone Norman Thornber at Western Homes Ltd., EV 2-2157; eves. GR 9-1853.

HAVE YOU

A bungalow with basement suite or a duplex that $6,000 down will handle? For quick action call Roy McGillivray, Western Homes Ltd., EV 2-2157 or eves. EV 5-0987.

WANTED

A good quality 2 or 3-bedroom bungalow. Basement preferred, nice district. $4,500 down, bal. to $100 per mo. Please call Roy McGillivray, EV 2-2157 or eves. EV 5-0987. Western Homes Ltd.

GORDON HEAD OR MOUNT DOUGLAS

Area preferred for CASH BUYER who must have clear title. Wants newer THREE-Bedroom basement home on good size lot. Possession July 1. Top price $18,000.

SHELBOURNE AREA

North of Hillside, a 2-bedroom home, bsmnt not essential, but oil heat a must for client who will pay up to $11,000 CASH. Possession Sept. 1.
Please call Bel Shragge, eves., EV 2-8802 or at King Realty EV 3-2131 for prompt, courteous action.

REVENUE PROPERTY WANTED—Duplexes or other revenue property wanted for waiting investors. For immediate inspection and appraisal call DON McALLISTER at EV 5-6741, anytime. Northwestern Securities of Victoria Ltd.

CASH CLIENT REQUIRES 6-ROOM quality home, anywhere between Oak Bay and Gordon Head. Possession within one month.
Phone Mr. Cook, EV 2-7777
PEMBERTON, HOLMES LTD.
1002 Government Street. EV 4-8128

LARGE FAMILY HOME WITH 2 bathrooms preferred, value $12,000 to $16,000. Have modern split-level 3-bedroom home would sell or exchange. R. O. Ney, EV 4-5406, or W. Heal, EV 4-5177. Victoria Realty Ltd., EV 2-9145.

I WILL BE PLEASED TO CALL on you to discuss the best means of selling your home or property. Absolutely no obligation. Please call Leonard Thomas at Douglas Hawkes Ltd., 817A Fort St. Phone EV 4-7128 (residence EV 3-5685).

WANTED TO BUY — A TWO-BEDroom modern dwelling with small garden within 1½ miles of business section. Approx. $2,000 as first payment. Apply Box 8, Qualicum Beach, B.C.

WANTED FOR CASH — LARGE home in James Bay. 8 to 12 rooms. Jack Brown, EV 4-4976. Pemberton, Holmes Ltd., 1002 Government Street. EV 4-8126.

$9,000 CASH FOR SMALL HOME suitable for retired couple. Immediate attention. Call E. VESTRUP, EV 5-6741, Northwestern Securities of Victoria Ltd.

154 PROPERTY FOR SALE

EXECUTIVE AND PROFESSIONAL PEOPLE WATERFRONT LOTS

Ph. R. Smith EV 5-2471, GR 7-2797 to find out how you may own one of the lovellest waterfront properties anywhere in Victoria. Breathtaking views in the best of residential areas. Johnston & Co., Ltd.

THREE, SECLUSION, VIEW AND APPROXIMATELY 10 ACRES BACKING ON TO A HILL. CLOSE IN. FULL PRICE $4,250.
Phone J. S. Boorman, Res., EV 2-5036 or BOORMAN INVESTMENT CO. LTD., EV 3-7124.

WATERFRONT PROPERTIES ON Gulf Islands. Contact N. Liberto of J. W. O'Reilly Real Estate, 1130 Government, Victoria. EV 3-0582 or EV 3-7314.

HIGH QUADRA BUILDING LOT on sewer, 52x208. Good storage shed. $1,250. C. G. Heisterman & Co. Ltd., 1121 Blanshard. EV 3-4161.

GET LOT READY FOR SPRING. $100 down, $25 a month. Thetis Heights subdivision. A. R. Phelps. GR 8-2076.

WATERFRONT LOT WITH roughed-in cottage. Brentwood. Ph. EV 2-7994.

SAANICH LOT, 65'x135', O'Connell Place off Glanford Avenue. $1,450. Phone EV 5-3127.

CHOICE TREED BUILDING SITE. 1.11 acre. Royal Oak district. Ph. GR 9-1487.

LOTS 80x160. PARKER AVE. $1,500. W. Mattick. GR 9-1614.

154 PROPERTY FOR SALE

BUILD NHA

8 lots to choose from to approved buyers, with ½ cash. Lots range in PRICE FROM $1750
Phone S. Stephens for more particulars at EV 4-9308 or home EV 3-7844.

TAYLOR SPITTAL LTD. EV 4-9308.

GORDON HEAD

2 acres of high cleared land, no rock, suitable for subdividing into 9 excellent building lots. Could be 8 at 78x113 and one 70x120. Priced at only $7500

Call B. E. Porritt, Phone EV 4-8318, EV 4-6152. C. N. Montague Co.

OAK BAY LOTS

Three large lots in quiet, secluded setting off Newport Ave. Each $4950

Large seaview lot on Dennison Road
Price $7500

Stewart Clark & Co. EV 5-2481; eves., EV 6-2345 or EV 3-9893.

HOMESITE

Just under half an acre, seclusion, wonderful sea view, natural rock and trees, high location, city water, 10 miles from city centre.
Full price $2750
Mr. Felton, EV 5-8784 anytime
Douglas Realty Ltd.

WANT TO BUILD?

Here is a lovely lot all ready percolated. Close to school and shops, $1,760. Phone now DORIS ADAMS, EV 5-6741 or GR 8-3294. Northwestern Securities of Victoria Ltd.

FINE BUILDING LOT 76'x138', Gordon Head district. Price $1,650. Ken Sturgeon EV 2-7276, GR 7-1580. Town & Country Homes Ltd. 851 Pandora Ave.

156 ACREAGE FOR SALE AND WANTED

35 ACRES

20 acres timber. Good soil, 2 creeks running through property. Selling at low price of $4,500. For further information please call E. Corbett, GR 7-1811 or EV 2-3002. Morey & Johnstone Real Estate, 3645 Shelbourne St., Shelbourne Plaza.

WANTED BY RANCHER—LARGE farm or ranch for raising beef cattle, southern part of Island preferred, with or without buildings. Substantial cash payment. Call Alex MacLean, office EV 3-9843 or res. EV 3-7243.

FRASER BISCOE.
750 PANDORA AVE.

157 COMMERCIAL PROPERTIES

DOUGLAS ST.

SOUTH OF ROUNDABOUT.
HOME PLUS REVENUE

5 rooms for owner plus store. $70 month plus your suite, or $140 month revenue. Prices in this much-sought-after area are always going up, making this an excellent investment at $18,500, with terms to be arranged. For further information call Leonard Thomas at Douglas Hawkes & Co., 817 A Fort St., EV 4-7128 (residence EV 3-5685).

2 BLOCKS FROM "THE BAY"

Close-in property zoned for Ltd Light Industry. 180' frontage x 120'. Has 3 houses—2 rented ($40 each), one 3-Rm house vacant. Full price $19,950. Try $4,000 Dn and Bal on easy terms. V & S Realty Ltd. Ph EV 5-6751.

158 FARMS FOR SALE AND WANTED

186 ACRES

Along with all this good acreage, a large poultry farm which could be one of the largest operations on the Island. This is so set up that at least 5,000 birds could be handled at one time. Numerous brooder, killing, incubation and other outbuildings on this fine property. To augment all this, a fine modern full basement stucco home of 1,200 sq. ft. Situated just 12 miles from the city. Unlimited city water and power, make this fine high property a good investment. An excellent buy could be made for cash. Asking price (half cash) $21,500

J. M. Molyard, EV 4-8126 anytime.

Pemberton, Holmes Ltd.
1002 Government Street

CENTRAL SAANICH

About 10 Miles Out

9½ acres $9,000
6 acres and 5-room house $11,500
15½ acres and 3-room house $20,500
22½ acre farm with big paved road frontage, 5-room house, good electric pressure tank well, sheds, tractor and other farm equipment. Berry farm (aver. gross about $6,000 a yr.) Orchard, meadow land. Price $29,000

Low down payment and easy terms on all the above. V. & S. Realty Ltd. EV 5-6751.

WE WANT YOUR FARM

List with us if it is for sale. We have buyers wanting small berry farms, poultry and dairy farms and raw acreage, either cleared or wooded. Our sales during 1959 have been mostly "CASH." May we help you? Call Alex MacLean. Phone EV 3-9843; home EV 3-7243.

FRASER BISCOE
750 PANDORA

YOUR OWN BUSINESS

LANGFORD

AN ULTRA-MODERN POULTRY FARM WITH EGG ROUTE. ALL HOUSES AND EQUIPMENT NEW WITH LATEST FEATURES. SEE THIS AND BE CONVINCED. GOOD FOUR-BEDROOM HOUSE WITH LARGE LIVING ROOM WITH FIREPLACE. COULD BE PURCHASED IN CO-OPERATION WITH VLA.
FULL PRICE $15,500

Call Alex MacLean, EV 3-9843 or Res. EV 3-7243.

Fraser Biscoe, 750 Pandora Ave.

2½ ACRES

This is something you should see. Attractive 3-room bungalow; lge living room, lge kit, 2 spacious bedrooms, 3-pc bath, utility room. Chicken house, work shop, 1 one-room cottage with light and water. Land level. No rocks. Good soil. City water. Located 10 minutes from city in unorganized territory. Low taxes. Priced to sell (terms) $10,500

P. G. Williams, EV 4-9905, residence EV 4-9657.
FINANCIAL SURVEY LTD.

10.7 ACRES

$1500 DOWN

$14,500 buys this property with new barn. House incomplete, but material there to finish it. For particulars please call Mrs. Ruth Squires, EV 2-4255; res, EV 2-2269.

J. H. WHITTOME & CO., LTD.

CHICKEN FARM

To Supplement Your Income. This is a dandy little proposition, easy to handle and a standing contract for all the fryers you can raise. A 3-bedroom bungalow on 1½ acres of fertile land, close to town. Transportation at the door. Priced right at $12,500. To view, call Mrs. A. Seguin, EV 2-8117, or EV 4-3536. Newstead Realty Ltd., 766 Fort Street.

READ THE CLASSIFIED ADS carefully . . . the money you save may be your own.

ONE-ACRE POULTRY FARM. PH. GR 8-1159.

HAVE A BIGGER YEAR
With Classified Ads! Through classified ads your business gets a speedy boost!

London's Penguins Line Up for Census

Keeper George Newson, who seems to be lining the penguins of the zoo in London, England, for military inspection, has a much more mundane job — counting them for the zoo's annual census.

Mixed Economy Backed

New Socialist Aims Vital Gaitskell Tells Left Wing

NOTTINGHAM, Eng. (Reuters) — Labor Party Leader Hugh Gaitskell has openly challenged a left-wing faction demanding wholesale nationalization of Britain's economy.

In a major policy address here Saturday night, Gaitskell declared his stand for "a mixed economy in which there is a place for private as well as public enterprise."

He has been under heavy fire from the left wing of the labor party for trying to modernize its constitution, adopted in 1918.

Gaitskell said labor must face up to the changed situation now that it has been defeated in three successive national elections since 1951.

"I want a new statement of socialist aims. The present one is much too narrow and leaves out many of our most fundamental ethical beliefs and principles.

"The 1918 statement is misleading. Not only does it imply that our only distinctive aim is public ownership, but it also appears to commit us to the 100 per cent public ownership of all the means of production, distribution and exchange, whereas in fact virtually the whole party now accepts that at least in the foreseeable future there must be a mixed economy."

At the same time, Gaitskell denied he was advocating a retreat on nationalization.

He said ". . . . we cannot be satisfied with the degree of control over the economy which we now possess. If we are to plan successfully for full employment, more investment and higher production, we shall need to extend the public sector, including more public ownership."

Columbia Project 'Not a Fire Sale'

NORTH VANCOUVER (CP) —Attorney - General Robert Bonner told a Social Credit meeting here. B.C. could develop the Peace or the interior coal fields if Columbia River negotiations are unsuccessful.

Describing the Americans as "tough customers," Mr. Bonner said British Columbia had all the bargaining power and all the cards—five aces in all.

Mr. Bonner said the province was anxious to develop the Columbia "but not on fire sale terms."

"Anything less than 50 per cent downstream benefits would be nothing," he said.

Traffic Fines

ESQUIMALT

Edgar Brown, 1243 Lyall, driving while under suspension, $100.

Marion Jang, 57 San Jose, careless driving, $45; no driver's licence, $25.

Floyd M. Ruttan, HMCS Naden, careless driving, $40; no insurance, $20.

James Drummond, 1234 Lockley, careless driving, $40.

Albert Turner, Colwood, careless driving, $40.

James Hugh Boon, 902 Parkdale, no insurance, $25.

Thomas Arthur Scott, HMCS Naden, no insurance, $25.

John Ernest Dodd, HMCS Naden, no insurance, $25; exceeding 30, $35.

James Watson Sivertson, 101 View Royal, exceeding 30, $15.

William David Glew, 1080 Tolmie, exceeding 30, $30; pass on right, $15.

Fred Button, 2026 Chaucer, failing to yield right-of-way to pedestrian, $10.

William Eldershaw, 1554 Gladstone, pass on right, $25.

William Andrew Frame, CNAV Dundurn, exceeding 30, $25.

CITY

Thomas F. Ward, 2610 Beach careless driving, $35.

Verne Radman, 1122 Collinson, careless driving, $35.

'Killing' Helps Lifesaving

SYDNEY, Australia (Reuters) Tests in which two volunteers were "killed" and then kept alive for 90 minutes are claimed to have revolutionized artificial respiration methods.

The two human "guinea pigs" had their chests and respiratory muscles paralyzed with curare. When the chin was placed upright on the patient's crossed hands, much more air reached the lungs than in the old "head-on-the-side" position.

Sub Missile Stepped Up

WASHINGTON (UPI)—The U.S. Navy disclosed Monday it is working on an improved Polaris ballistic missile with a 2,500-mile range instead of the present 1,200 miles.

The navy plans to have two nuclear-powered submarines for launching the missile in operation by the end of 1960.

Fierce U.K. Blizzard Brings Snow, Havoc to Britain

LONDON (Reuters) — A blizzard swept down from the north of Britain Sunday night, blocking roads between the midlands and the Scottish border with heavy falls of snow.

In Scotland, ice and snow affected a wide area and in the midlands thick snow was adding to the hazards of already icy road surfaces.

In Devonshire in the west of England, sheep were dug out of snow drifts and animal protection society officials rounded up ponies to give them food and shelter.

Spread by Aphids

Virus Threatens Island Potatoes

Chemical sprays can have only limited success in controlling the spread of a virus which is threatening Island and Fraser Valley potato crops, the department of agriculture said yesterday.

Norman Putnam, field crops supervisor, said the spread of net nacrosis in these two areas during the past two years has brought about downgrading or rejection of as much as 40 per cent of some crops.

FROST KILLS

The only real exterminator of the green peach aphid which is preading the virus is frost, Mr. Putnam said.

"You can spray for them, and we recommend spraying," he said, "but if you have a heavy buildup as we have had from two mild winters they spread in the thousands and spraying has a limited effect."

NATURAL CYCLE

He said the past mild winter indicates that growers may be harder hit than ever this year, but added that a natural cycle might just as readily show a diminished impact of the virus.

Net nacrosis tends to be most damaging to the netted gem potato, one of the most popular among growers and consumers.

Spread of the virus will be one of the subjects under discussion in Vancouver today when Mr. Putnam presides over a growers' meeting called to study and reassess B.C.'s potato industry.

'Heating Blanket' Installed Beneath Road Surface

EDINBURGH (CP)—On the surface it would seem to be a long way from blankets to road hazards. But Edinburgh has established a link between them.

The Mound, one of the most treacherous hills in the city, now has an electric "blanket." Laid two inches below the road and thermostatically controlled, it is the first in Scotland and the largest of its kind in Britain.

It automatically comes into operation during a cold snap. It was used for the first time last December, and authorities were satisfied with its performance.

Rumors that palm trees will be planted on either side of the Mound have been denied.

Fire Sets Stampede

BUFFALO, N.Y. (AP)—Two horses were killed and 28 others stampeded, some onto the runways of the Buffalo International airport, when fire swept a riding stable.

MAYNARD'S AUCTIONS
THREE SALES THIS WEEK

Wed., 1.30 P.M.
The New Contents of LADIES' GOWN SALON
COATS - SUITS - DRESSES
Shorties - Hostess Coats
Blouses - Car Coats - Skirts
Fur Coats - Jackets
VIEWING TUESDAY
TERMS CASH
IMMEDIATE REMOVAL

Thurs., 10 A.M.
Double and Single Beds
Chesterfields - Chairs
Dinette Suites - Heaters
Ladders - Mowers - Ranges
Carpets - Builders' and Handyman's Supplies, - Etc. - Etc.

Thurs., 7.30 P.M.
Honored by instructions from The Toronto General Trusts Corporation we will sell furnishings and effects of the Estate of Miss Emmeline Iris McGill, Rockland Ave.
Paintings and Prints, Reproduction Chairs, Beds, Living and Bedroom Furniture, Carpets, Rugs, Jewelllery. Also New Sectional Chesterfield Suite, Curved (Cost $500-$600), Expensive New Reproduction Table (4 Leaves), Serpent-fronted China Cabinet, New and As New Chesterfield and Converto Suites.
Rugs - Appliances - Carpets
Fridges - Washers - Ranges
Radios - TVs - Power Mowers
Etc. - Etc.

ANTIQUE SALES
FEB. 24 - 25 - 26
PREVIEW: Feb. 22 and 23

MAYNARD'S
2nd Half Century of Auctions
731-33 JOHNSON
(Just Off Douglas)
EV 4-5921 and EV 4-1621

INTERESTING
AUCTION
AT
LUNDS
TONIGHT - 7.30 P.M.

To close a Trust Company Estate and for various owners, we will sell a
SELECTION OF QUALITY
FURNISHINGS
APPROX. TWENTY LATE-MODEL
APPLIANCES
24", 30" and 40" Electric Ranges, Oil Range, Refrigerators, Automatic and Other Washers, etc.
17" and 21" TV SETS
LIVING, DINETTE, BEDROOM FURNITURE
"Sklar" Hide-a-Bed, 2 Sets of Maple Bunk Beds, Oak Executive Desk, Period Pieces.
NEW STOCK
From a Jewelry Store
Expensive
Photographic Equipment
Including approx. 20 Quality Cameras, Projectors, etc., "Winchester" 12-Gauge Pump Gun, Stamp Collections, Boy's Bicycle, China, Glass, etc.
View from 9.00 a.m. Until Sale Time
LUNDS AUCTIONEERS & APPRAISERS PHONE EV 5-5422
926 FORT STREET

TENDERS
FOR 2-INCH PLASTIC PIPE

Sealed Tenders will be received by the City Clerk, City Hall, Victoria, B.C., up until 12 noon on Thursday, February 25th, 1960, for the following material, F.O.B. City Light Department, Victoria, B.C.

20,000 ft. polyethylene plastic pipe with full 2" I.D. and made in accordance with Canadian Government specification No. 41-GP-5A. In coils of 200 ft. Also 500 ft. of oversize sleeve stock for splicing the above, to same specifications and in 19-ft. lengths.

This material is for use as electrical conduit and resistance to fire is important. Bidder must give full particulars of flammability of product offered, source of manufacture and delivery must be clearly stated and tender must be accompanied by a certified deposit cheque equal to 5% of the amount of tender, made payable to the City Treasurer. Envelope containing tender to be marked "Tender for 2-inch Plastic Pipe."

The lowest or any tender will not necessarily be accepted.

G. F. SHARPE,
City Purchasing Agent.

City Hall,
Victoria, B.C.,
February 12th, 1960.

NOTICE TO CREDITORS

SOPHIE T. DEANE-DRUMMOND, formerly of 1370 Beach Drive, Victoria, B.C.

NOTICE IS HEREBY GIVEN that creditors and others having claims against the Estate of the above deceased are hereby required to send them to the undersigned at 408-11 Central Building, Victoria, B.C., before the 19th day of March, 1960, after which date the Executors will distribute the said Estate among the parties entitled thereto, having regard only to the claims of which they then have notice.

McILLREE & McINTYRE,
Solicitors for the Executors.

LAND REGISTRY ACT
Section 161

In the matter of ROBERT JAMES WOOD and ROBERT ARTHUR WOOD Certificate of Title 177446-I and that part of Section 7, Range 1 North, North Salt Spring Island, Cowichan District, lying to the South of Plan 4161, and to the East of a boundary parallel to and perpendicularly distant 10 chains from the Easterly boundary of said Section, Except the Southerly 25 chains of said Section.

Proof having been filed in my office of the loss of said Certificate, I hereby give notice of my intention, at the expiration of one calendar month from the first publication hereof, to issue to the above-named a Provisional Certificate of Title in lieu of such lost Certificate.

Any person having information with reference to such lost Certificate is requested to communicate with the undersigned.

Dated this 1st day of February, 1960, at the Land Registry Office, Victoria, B.C.

J. V. DiCastri, Registrar,
Victoria Land Registration District.

NOTICE TO CREDITORS

HARRY PUGH PROSSER, Deceased

Creditors and others having claims against the estate of Harry Pugh Prosser, deceased, late of Victoria, B.C., who died on the 5th day of January, 1960, are requested to send full particulars of such claims to the Canada Permanent Trust Company, P.O. Box 1232, 714 Fort Street, Victoria, B.C., on or before the 14th day of March, 1960, after which date the assets of the estate will be distributed, having regard only to claims of which the executor shall have received notice.

CANADA PERMANENT TRUST COMPANY,
Executor,
By their Solicitors,
Marchant, Gillis and McIntosh,
604 Toronto-Dominion Bank Building,
Victoria, B.C.

NOTICE TO CREDITORS

EMMELINE IRIS McGILL, formerly of 1788 Rockland Avenue, Victoria, B.C., Deceased.

NOTICE IS HEREBY GIVEN that Creditors and others having claims against the Estate of the above deceased are hereby required to send them to the undersigned Executor at 580 West Pender Street, Vancouver 2, B.C., before the 21st day of March, A.D., 1960, after which date the Executor will distribute the said Estate among the parties entitled thereto having regard only to the claims of which they then have notice.

THE TORONTO GENERAL TRUSTS CORPORATION, Executor,
By MESSRS. LADNER, DOWNS, LADNER, LOCKE, CLARK & LENOX,
Solicitors for the Executor.

THE BOARD OF SCHOOL TRUSTEES OF SCHOOL DISTRICT NO. 63 (SAANICH)
SCHOOL LOAN BY-LAW REFERENDUM NO. 4

Question to be submitted to the owner-electors of School District No. 63 (Saanich).

"Are you in favour of the Board of School Trustees of School District No. 63 (Saanich) borrowing money, without further assent of the owner-electors, at any time or from time to time, within three (3) years from December 31, 1959, by the issue and sale of debentures bearing interest at a rate or rates not exceeding six (6) per cent per annum and payable over a period or periods not exceeding twenty years from the date or respective dates thereof, in such principal amounts as the Board may from time to time deem necessary to raise net sums not exceeding in the aggregate Eight Hundred and Ten Thousand Dollars ($810,000.00), after payment of discount, commission, brokerage, exchange, and other expenses with respect to such issue or sale, for acquiring and developing school-sites and purchasing, constructing, reconstructing, furnishing, and equipping buildings for school purposes or use in connection therewith and other capital expenditures for school purposes?"

The following in brief and general terms sets out substantially the proposed projects and the amount allocated for each, the amount specified being within Provincial standards and eligible for Provincial grants, and the amount specified as being above Provincial standards and therefore not eligible for Provincial grants and for which the school district pays the full cost:

	Eligible for Provincial Grants	Not Eligible Provincial Grants	Total
(a) Acquiring and developing school-sites:			
Royal Oak Avenue — Lochside Area	$ 12,300.00	$ Nil	
Patricia Bay — Sayward	11,000.00	"	
Claremont—Santa Clara Road Area	11,000.00	"	
Saanichton School	6,000.00	"	
Prospect Lake Area	7,000.00	"	
Keating site	4,000.00	"	
Wesley Road site	5,000.00	"	$ 56,300.00
(b) Purchasing, constructing, reconstructing buildings, for school purposes or use in connection therewith:			
Royal Oak—Lochside	29,000.00	"	
Claremont—Santa Clara	43,500.00	"	
Prospect Lake	29,000.00	"	
Secondary School—Wesley Road	298,000.00	"	
Beaver Lake	17,000.00	"	
Brentwood	35,500.00	"	
Keating	14,500.00	"	
McTavish Road	16,000.00	"	
Saanichton	14,500.00	"	
Sidney	5,000.00	"	
Mount Newton High	35,000.00	"	
North Saanich High	70,000.00	"	
Royal Oak High	8,000.00	"	$615,000.00
(c) Furnishing and equipping buildings for school purposes or use in connection therewith:			
Beaver Lake	1,200.00	"	
Brentwood	2,400.00	"	
Claremont—Santa Clara	4,600.00	"	
Keating	1,200.00	"	
McTavish Road	1,200.00	"	
Prospect Lake	3,500.00	"	
Royal Oak—Lochside	3,500.00	"	
Saanichton	1,200.00	"	
Mount Newton High	2,500.00	"	
North Saanich High	7,500.00	"	
Secondary School—Wesley Road	32,000.00	"	
Brentwood	1,000.00	"	
Sidney	1,200.00	"	
Mount Newton High	1,200.00	"	
North Saanich High	1,200.00	"	
Royal Oak High	2,000.00	"	
Other Elementary Schools	4,400.00	"	$ 71,800.00
(d) Other capital expenditures for school purposes:			
Plans and Supervision	36,900.00	"	
Contingencies	30,000.00	"	$ 66,900.00
TOTAL ESTIMATES			$810,000.00

Resolution passed the 11th day of January, 1960.
Approved by the Minister of Education the 12th day of February, 1960.
Authorized by the Lieutenant-Governor-in-Council the 12th day of February, 1960.
Received the Assent of the Owner-Electors of the District the ——— day of ———, 19——.

J. S. HELPS, Chairman of the Board.
A. G. BLAIR, Secretary-Treasurer.

TAKE NOTICE that the above is a true copy of the proposed Question upon which the vote of the Owner-Electors will be taken at:

Royal Oak High School—West Saanich Road
Beaver Lake School—West Saanich Road
Prospect Lake School—West Saanich Road
Cordova Bay School—Cordova Bay Road
Brentwood School—Wallace Drive
Mount Newton High School—Keating Crossroad
Keating School—Saanich Crossroad
Saanichton School—Mount Newton Crossroad
Sansbury School—Emard Terrace
McTavish Road School—McTavish Road
Deep Cove School—West Saanich Road
North Saanich High School—East Saanich Road
School Board Office—3rd Street, Sidney

on SATURDAY, FEBRUARY 27th, 1960, between the hours of EIGHT O'CLOCK A.M. and EIGHT O'CLOCK P.M. of which every person is hereby required to take notice and govern himself accordingly.

Given under my hand at Sidney, British Columbia, this 12th day of February, 1960.

A. G. BLAIR, Secretary-Treasurer,
School District No. 63 (Saanich).

Concert Postponed

Symphony Makes Change in Plans

The Victoria Symphony Society has announced two changes in arrangements.

The Victoria Symphony Orchestra concert at Duncan, originally scheduled for Friday, has been cancelled and the program featuring pianist Glenn Gould will be heard in Duncan March 29, instead.

The program for next Sunday and Monday in Victoria is also changed.

Of the originally programmed items only Weber's overture to "Der Freischutz" remains. Haydn is still represented but by Symphony No. 96, "The Miracle," rather than No. 88. Hoenegger is replaced by Cesar Franck whose Symphony in D-minor will be played. A selection from Handel has been dropped.

Guest conductor will be Nicholas Goldschmidt, artistic director of the Vancouver International Festival.

LARRY MOTHERWELL . . . in court

SYNGMAN RHEE . . . in office

* * *

Names in the News

'Progress' Wrecking His Life

BRISTOL, England — News vendor **Arthur Gibbs**, 49, got three letters from Bristol city council in the morning mail.

The first said his stall is to be wrecked to make way for a bridge, the second said his wife's newsstand is coming down to make way for a new road, the third said his house will be torn down to make way for a new school.

Gibbs, who will get only £200 compensation, said: "This is the ruination of my family."

* * *

DOWNIEVILLE, Calif. — **Larry Lord Motherwell**, 43, goes on trial today for the murder of wealthy widow **Pearl Putney**. He was jailed Aug. 25 after her whitened bones were found in a forest near here.

* * *

SEOUL, Korea — **Syngman Rhee** has won automatic re-election with the death of his rival in presidential elections next month, **Chough Pyung Ok**, 63.

* * *

TORONTO — Finding a cure for cancer may pose a greater problem than splitting the atom, **Health Minister Monteith** says.

* * *

PHOENIX, Ariz. — **Robert Spears**, once believed killed in a plane crash, was jailed for five years for transporting a stolen car across state lines.

* * *

MILAN — Two tired and hungry Germans, **Lothar Jasniak**, 32, and **Hans Iser**, 18, left here on foot carrying a large wooden cross, on the last lap of a 1,240-mile peace pilgrimage.

* * *

LISBON—**Mrs. Antonio Macedo**, 27, gave birth to a boy at home, then went to a hospital and gave birth to three girls. The quadruplets are doing well.

* * *

HAVANA — Cuba's **Premier Castro** says he would like to visit Russia to repay the visit of Soviet **Deputy Premier Mikoyan**.

* * *

NEW YORK—TV star **Jack Paar** hopes to leave today for a long vacation in South America.

* * *

CALGARY—Flags throughout the city flew at half-mast to mark the first fatality on city streets in 1960. Victim was **Rfn. Ernest Sawchuk**, 24, of Innisfree, Alta., a member of the Queen's Own Rifles.

'No Conflict With Canada'

MONTREAL (CP) — The commander-in-chief of the North American Air Defence Command said yesterday there is no conflict between himself and the Canadian government.

Lt.-Gen. Laurence Kuter of the U.S. air force said any serious dispute would mean the loss of his job.

"I can be relieved of my NORAD command by either administration's withdrawal of its endorsement," he said.

Gen. Kuter said he made the comments to clear up what he felt was a mistaken impression left after the last time he was in Canada.

"The press did not misquote me nor was I quoted out of context . . . but the editorial comment and headline text caused me some concern."

Crash Kills 20

DIAMANTINA, Brazil (UPI)—A truck loaded with workers hurtled down a hillside near here last night, killing at least 20 persons and injuring several others.

Windshield-High Wire Tears Top from Car

ABBOTSFORD (CP)—A guy wire stretched across the Trans-Canada Highway at windshield level ripped the top off a car here and turned it over. The unidentified driver was in satisfactory condition Monday. Police said the wire was from a pole which had fallen earlier.

NOW SHOWING
"I WANT TO LIVE"
Here it is—Academy Award Winner Susan Hayward in one of the most dramatic films ever.
NOTE: Adult Entertainment Only!
Doors 6.30
Complete Programs 6.45 and 8.32
Feature 8.55 and 9.02
OAK BAY

Tues. and Wed. Only
VERDI'S MASTERPIECE
"THE FORCE OF DESTINY"
The Splendid Voices and Acting of Tito Gobbi - Nelly Corradi and Giuno Sinimberghi
Plus "Pantomimes" and "Capricio Italien" Overture
Box Office Opens 6.30
Complete Programs 6.55 and 9.00
Feature at 7.15 and 9.35
FOX
HILLSIDE AT QUADRA

Chinese Food!
MING'S
FREE DELIVERY
EV 4-3917

SHOWING ON SCREEN AT 2.18 - 4.48 - 7.21 - 9.51
THE KILLER SHREWS
AND ON THE SAME PROGRAM:
"THE GIANT GILA MONSTER"
SHOWING AT 1.00 - 3.30 - 6.00 8.33
PLAZA

HURRY! HURRY! LAST 2 DAYS!
ROCK HUDSON DORIS DAY
THE PERFECT PAIR FOR PILLOW TALK
TONY RANDALL THELMA RITTER
Doors 12.30 p.m.
Feature 1.00 - 3.05 5.10 - 7.18 - 9.25
ODEON EV 3-0513
CINEMASCOPE EASTMAN COLOR
50c Till 2 p.m. Tax Incl.

VICTORIA THEATRE GUILD PRESENTS
"THE RAINMAKER"
Romantic comedy directed by Victor Mitchell
TONIGHT
Langham Court (off Rockland, between Moss and Linden)
Reservations and tickets at Kent's Ltd. or door, $1.00
Doors open 7.15, Curtain 8.15 p.m.
Wed., Feb. 17, Is Sponsor Night

FAMOUS ARTISTS LTD.
Royal Theatre • Tonight, 8.30
ON STAGE! IN PERSON!
S. HUROK presents
Vienna Choir Boys
A PROGRAM THAT'S DIFFERENT BY A CHOIR THAT'S UNIQUE
Tickets at Kent's Music Store, 742 Fort Street. — Phone EV 4-2941, or
Tickets at Door — $4.00, $3.50, $2.75, $2.25, $1.75, including tax

USED CAR? MORRISON
CHEVROLET - OLDSMOBILE
Yates at Quadra

DON MEE'S CHINESE FOOD
538 FISGARD STREET
Open at 5 p.m.
or
Free Delivery to Your Door
PHONE EV 3-1032

MEMORIAL ARENA
TUESDAY, FEBRUARY 16

Minor Hockey	7.00- 8.00 a.m.
Army	10.00-11.00 a.m.
Venture	11.30-12.30 p.m.
Naden	12.30- 1.30 p.m.
Beginners	1.30- 2.30 p.m.
Oak Bay	2.40- 3.40 p.m.
Public Skating	4.00- 6.00 p.m.
Beginners	4.00- 6.00 p.m.
Naden	6.10- 7.10 p.m.
V.F.S.C.	7.30- 9.30 p.m.
Civil Service	9.40-10.40 p.m.

WEDNESDAY, FEBRUARY 17

Army vs. Chilliwack	2.30-4.00 p.m.
Minor Hockey	4.00-7.00 p.m.
Commercial Hockey—	
Patterson's vs. Navy	8.30 p.m.
Victoria Press	10.30-11.30 p.m.

Paul's
NEW
Crown House Restaurant
• NOW OPEN •
Hours—
Sunday through Thursday: 7 a.m. to 1 a.m.
Friday and Saturday: 7 a.m. to 3 a.m.

GREAT HUMAN DRAMA OF THE HANDFUL WHO HUNTED DOWN AND DESTROYED THE BISMARCK
NOW SHOWING
WORLD-WIDE PREMIERE
At 1.23, 3.23, 5.23, 7.23, 9.23
SINK THE BISMARCK!
CAPITOL
With Kenneth More, Dana Wynter

ENDS SATURDAY — BOOK NOW
NIGHTS at 8.15 p.m.
MATINEE WEDNESDAY at 2 p.m.
Doors — Eves. 7.45, Matinees 1.30
NO PERFORMANCE TODAY DUE TO STAGE ATTRACTION
BOX OFFICE OPEN TODAY 10 a.m. to 5 p.m.
For All Performances
RODGERS & HAMMERSTEIN'S
SOUTH PACIFIC
COLOR by DE LUXE
Prices: ADULTS: Eves. lower floor and 1st Balcony $1.50; 2nd Balcony $1.25. Mats. (Wed. and Sat.): All Seats $1.00.
STUDENTS: (All performances), 90c
CHILDREN: (All performances), 50c
All Prices Govt. Tax Incl.
Royal

If you're planning a trip to
EUROPE
you'll find it costs no more to fly the finest. Friendly smiles greet you aboard the broad-winged giants of BOAC's jetliner fleet. You're cradled comfortably in foam soft seats and served delicious food with renowned British courtesy. All at economy fares! Book now through your Travel Agent or any BOAC Ticket Office.

This summer Boeing 707s, jet-powered by Rolls-Royce, will join BOAC's transatlantic fleet.

Whether you're six or sixty, you're someone *special* when you fly BOAC.

Fly now—pay later, if you wish. Only 10% down—2 years to pay the balance.

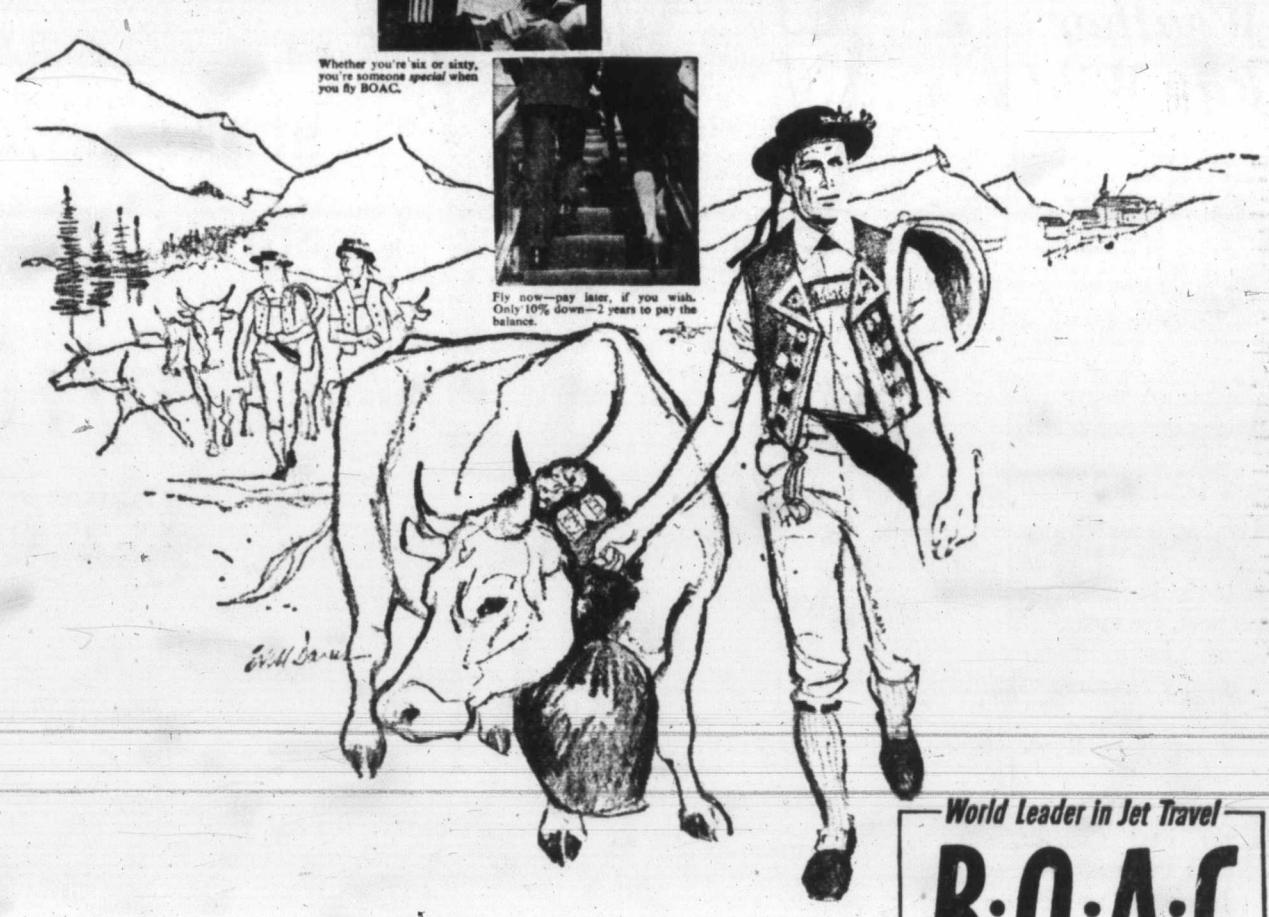

BRITISH OVERSEAS AIRWAYS CORPORATION
Offices in: MONTREAL • TORONTO • WINNIPEG • VANCOUVER
World Leader in Jet Travel
B·O·A·C
takes good care of you

PSP helps you laugh at the old "can't save" idea!
Wide smiles all around—even Rover's laughing it up! Dad just made the down payment on their first home. How did he do it? He saved for it with his BNS *Personal Security Program.*
Next project they'll save for with PSP is Junior's college education. After that, perhaps, a trip to Europe. Dad knows PSP is the *surest* way to save.
With PSP, you predetermine your savings goal, then reach it with 50 equal monthly payments. The program completed, you receive your total, *plus* a cash bonus. And as you save, the full amount of your goal is *life-insured.*
Find out all about PSP the sure way to save. Get this free booklet at any branch of the BNS
THE BANK OF NOVA SCOTIA
A NETWORK OF OFFICES ACROSS CANADA AND IN LONDON • NEW YORK • CHICAGO • JAMAICA CUBA • PUERTO RICO • DOMINICAN REPUBLIC • BAHAMAS • TRINIDAD • BARBADOS
MANAGERS: 1301 Douglas St. — T. L. C. McMaster
Douglas at Hillside — R. J. M. Smith
Oak Bay and Hampshire Rd. — W. M. Tait

FEATHERSTONE
EV 2-4711
CITY CENTRE TICKET OFFICE
TRAVEL Service

BLANEY'S SELL THE TICKETS
920 DOUGLAS EV 2-7254

PAULINS FOR TICKETS AND RESERVATIONS
1006 GOVT. ST. EV 2-9168

It Pays To Buy Nationally Advertised Products

Heiress Wins Fight

Teenage Runaway Forgiven

MIAMI BEACH (UPI) — Runaway heiress Roberta (Ronni) Orr Brady, 17, won back her grocery-clerk husband and gained her mother's forgiveness in a courtroom drama Monday.

Seven months of running for Ronni, who eloped last summer with Albert Brady, 26, and now is six months pregnant, ended when attorney Phillip Staffin said her mother wishes to drop all charges.

TWO WARRANTS

The mother, Mrs. Mildred Orr Kadjar, had sworn out warrants charging Ronni with larceny of $3,400 and Brady with abduction.

"The mother now understands the running away was Ronni's idea and not his," Staffin said. "They're doing a good job of marriage and should be given a chance to work things out."

GAMBLE'S CHUM

Ronni, once a chum of another troubled heiress, Gamble Benedict, appeared untroubled by revelations of Brady's past.

It was disclosed yesterday Brady deserted a wife in Texas in 1958 and the woman didn't divorce him until after the marriage to Ronni.

ARRESTS ADMITTED

Brady denied reports of another previous marriage but admitted two arrests for questioning about car thefts.

Brady's employer, supermarket manager Al Thal, said he was willing to give him his job back "as soon as he's available."

Credit Men Good Guys

VANCOUVER (CP)—The executive vice-president of the U.S. National Retail Credit Association says youngsters should be taught credit buying in all schools.

William Blake of St. Louis, Mo., said a recent survey showed the average person thought a credit manager was "hard-lipped, suspicious, unsympathetic and unforgiving." He added that the public has formed this mistaken image because it does not have the true facts about the profession.

All Over Now

Weekend Weather Ran Wild

No repetition of Sunday's "peculiar" wild weather is indicated in current weather pictures, the meteorological office assured Victorians late yesterday.

Sunday's gale-force winds, liberally laced with rain and some hail, lashed this whole area.

No major damage was reported from Sunday's storm although B.C. Electric Co. repairmen were kept hopping from 3.30 p.m. until 11 p.m.

Plan now for profits

Read The Financial Post this week, every week.

- **See what the Beaver Club is doing now to make money.**
- **Check your investments against Nestor's growth securities.**
- **See what Compton does this week with his money-making account.**

The Post is on sale today.

25c at your newsstand
Yearly by mail $8; 2 years $14

THE FINANCIAL Post

481 University Ave., Toronto 2
A Maclean-Hunter Publication

Daily Store Hours: 9 a.m. to 5.30 p.m.
Shop Friday 9 a.m. to 9 p.m.

Hudson's Bay Company.
INCORPORATED 2ND MAY 1670

Dial EV 5-1311

★ Buy your whole New Spring Wardrobe on a Bay Budget Account with no down payment!

Glances . . . through the fashion window at The BAY

The Willow Green Shoe
Gracefully pointed and square of vamp, these rapier heel pumps are latticed with a band of leather. By BAYCREST. 14.95
HUDSON'S BAY COMPANY, women's shoes, fashion floor, 2nd

The Willow Green Cloche
Silky straw bound by a Willow Green velvet ribbon for a fresh and charming Springtime look. 11.95
HUDSON'S BAY COMPANY, millinery, fashion floor, 2nd

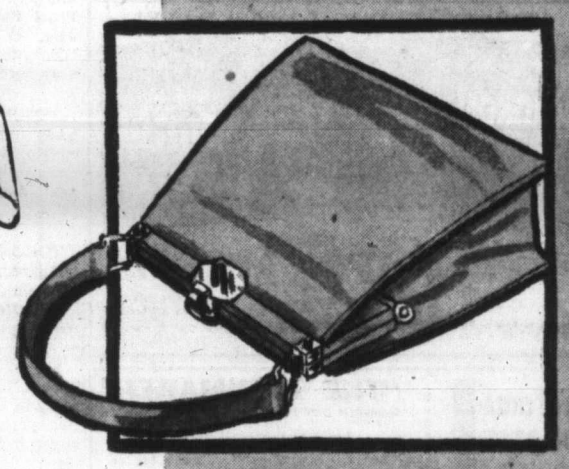

The Willow Green Handbag
A luxury touch in sumptuous Green Willow leather. The perfect co-ordinate with your ensemble: suit or dress. Satchel style with chrome clasp. Change purse included. Each 11.95
HUDSON'S BAY COMPANY, dress accessories, main

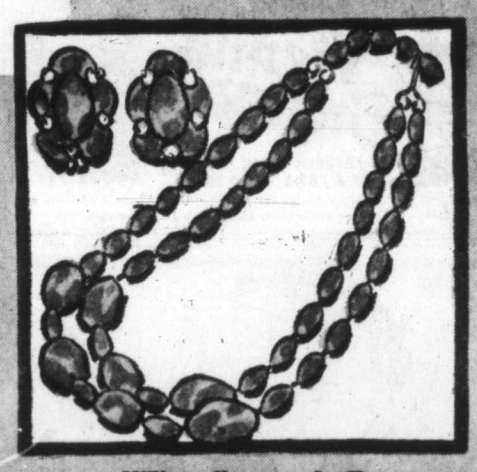

Willow Green a la Baroque
There's a new and sumptuous look in jewelry: strands of beads, luxurious bibs of beads add elegance to everything . . . Pearl-like strands come in Willow Green, Bud Brown, Heavenly Blue, White Pearl, Orange Flame and Daffodil. Set: earrings and beads, $2
HUDSON'S BAY COMPANY, jewelry, main

The Willow Green Cardigan
Classic and beautiful, the Willow Green cardigan in whisper-soft Banlon slips over your shoulders with ease, makes the perfect "extra" coverup. Sizes 16-20. 4.95
Short-sleeve pullover, each 5.95
Long-sleeve cardigan, each
HUDSON'S BAY COMPANY, sportswear, fashion floor, 2nd

at the newest spring color . . .

willow green

Say Willow Green
Think Willow Green
Wear Willow Green

Cool, limpid refreshment for a Winter-weary you.
A color that's as satisfying to the spirit as the first sunny Spring day; a color bud tender and beautiful!
The fashion color for Spring 1960!
As soft as it sounds, as flattering as it promises to be, Willow Green will capture your fashion-fancy from the first moment you say it, think it, wear it.

The Suit (illustrated)
Three-piece ensemble in Willow Green, a crisp example of magnificent tailoring, beautiful fit, par excellence. Completed by a short-sleeved crepe blouse, the ensemble, your ensemble for Spring, offers a variety of ways to wear. Size 14. 79.95
HUDSON'S BAY COMPANY, women's suits, fashion floor, 2nd

The Jacket Dress (illustrated)
Willow green charmer, slimly sheathed, cummerbund bound is graced by a rib-touching jacket that boasts a widened, back-from-the-neck Peter Pan collar, grosgrain bound. The whole pretty picture dashed with a floral print. Size 14. $25
Others from 19.95 to 39.95
HUDSON'S BAY COMPANY, dresses, fashion floor, 2nd

How to Arm? How to Disarm? Ask Chiefs of Staff!

OTTAWA (CP) — The defence department now is in the paradoxical position of giving advice to the government on defence strategy and disarmament at one and the same time.

In other words, the chiefs of staff committee recommends to the government what new weapons should be acquired to carry out defence policy and at the same time how to get rid of these weapons to carry out a disarmament policy.

Informants said Monday there is nothing strange about this situation because only the military can analyze properly the implications of disarmament to national security.

At its December meeting, the ministerial council of the North Atlantic Treaty Organization adopted a Canadian suggestion that NATO'S military prepare studies on the implications of disarmament. Canada has followed up on its own suggestion at home. External Affairs Minister Green said in the Commons last week that Canada, as a member of the 10-country East-West disarmament committee which will begin work at Geneva next month, will submit its own disarmament proposals.

He added: "We are getting great help from our own department of national defence."

Authorities said Monday the defence department's advice to Lt.-Gen. E. L. M. Burns, Canada's chief disarmament negotiator, is highly secret. The amount of this advice would grow progressively as disarmament negotiations got down to brass tacks.

Island Edition
★ ★ ★
Duncan Bureau
30 Kenneth Street
Phone Duncan 1600

The Daily Colonist.

Vancouver Island's Leading Newspaper Since 1858

Island Forecast: Variable Cloudiness, Rain in Evening
(Details on Page 2)

No. 56–102nd YEAR — VICTORIA, BRITISH COLUMBIA, TUESDAY, FEBRUARY 16, 1960 — 10 CENTS DAILY 14 CENTS SUNDAY — 26 PAGES

Let Judge Decide

Another Bill On Hanging

Debate Starts Thursday

OTTAWA (CP) — The current session's fourth private bill dealing with capital punishment was introduced in the Commons Monday.

It would give a trial judge the discretion of sentencing a murder convict to life imprisonment or hanging. The Criminal Code now makes the death sentence mandatory.

The bill was introduced by J. P. Deschatelets (L, Montreal Maisonneuve-Rosemont).

FIRST OF FOUR

On Thursday the Commons will debate the first of the four bills, introduced by Frank McGee (PC, York-Scarborough). It would abolish capital punishment for all crimes except treason and piracy with violence.

A bill identical to the McGee one has been presented in the Senate by Senator David Croll (L, Ontario). However, Senator Croll has said he will not proceed with his if the Commons goes ahead with Mr. McGee's bill.

OTHER LEGISLATION

Ranking ahead of Mr. Deschatelet's bill on the Commons order paper is other private legislation introduced by John Drysdale (PC, Burnaby-Richmond) that would allow Canada to follow the United Kingdom approach to capital punishment.

In effect, Mr. Drysdale's proposal is to ban capital punishment for crimes of passion, but retain it for such cases as the murder of a policeman or prison guard, or murder committed with a firearm or explosives or in the course of theft or robbery.

No Link Found To Cancer

TORONTO (CP)—Health Minister Monteith indicated Monday night that federal scientists have not yet found a definite link between lung cancer and smoking.

"This is necessarily a long-term effort" Mr. Monteith said.

CCF Leader Pillories Socreds:

B.C. Social Services Starved Money Used to Catch Votes

Millions Pledged to Relief Diverted, Says Strachan

By ALEC MERRIMAN

The Socred government has diverted millions of dollars to vote catching that were originally earmarked for relief of human suffering, CCF leader Robert Strachan yesterday charged in the legislature.

A CCF government would abolish the home-owner grant (increased to $50 from $28) and divert the money to help old-age pensioners and the needy, Mr. Strachan pledged.

'SALES GIMMICK'

He called the home-owner grant "a political sales gimmick" which should be investigated by the special legislative committee on trading stamps and sales gimmicks.

In a two-hour speech, which undoubtedly sets the CCF tempo for an election battle this year, the CCF leader said the budget speech, the estimates, the public accounts and the comptroller-general's report "prove" that the Socreds failed to use their position to help the unemployed of the province two years ago.

They "prove" the government:

- Cut back its spending at a time of recession;
- Is prepared to capitalize on human suffering and postpone needed changes until election time;
- Is not debt-free;
- In seven years has developed an arrogance—an insensibility to the public need;
- Is deaf to reason and destitute of human responsibility.

"This government has outlived its usefulness," Mr. Strachan said.

Mr. Strachan delved into the budget, the public accounts and supplementary estimates during his charges.

"You are not reading them right," said Health Minister Eric Martin.

$150,000

Mr. Strachan speculated the government plans to spend for election advertising $150,000 allocated in the 1960-61 budget for advertising and publicity of B.C. farm products.

He referred to the same account for other years — 1955-56, $671; 1956-57 (election year) $106,528; 1957-58, $8,705; 1958-59, $8,459.

"In 1956-57 . . . the $106,000 was spent for a picture of the premier in every grocery store and supermarket in the province (in a buy B.C. apples campaign)," Mr. Strachan said. "This year there is $150,000 for a similar purpose. Who said there is not going to be an election in 1960?"

GET 'NOUGHT'

He claimed the farmers will get "nought" of the increase.

Of a motion in the House in 1958 by Labor Minister Lyle Wicks, which led to the setting up of a special legislative committee to study the unemployment problem, Mr. Strachan said:

"They were trying to lead the people to think they were concerned about the problem.

40 PER CENT

". . . But public accounts show $7,000,000, almost 40 per cent of the total appropriation for Trans-Canada Highway construction, unexpended. With the federal share this would have meant $18,000,000 worth of work to create jobs."

He said $4,012,097 was unexpended in 1958 on the roads,

Continued on Page 2

First Landing Made at City Heliport Site

First landing is made at city's heliport site in Victoria West industrial reserve, with Ald. Geoffrey Edgelow smiling confidently despite gusty breeze blowing. Pilot R. P. Taylor flew Ald. Edgelow and City Engineer James Garnett to heliport site to illustrate its usefulness for emergency landings and to underline need for development of facilities. —(Colonist photo.)

—AP Photofax Map.

Route of Mystery Object

★ ★ ★

From Siberia

Hurtling Object Belched Flame

ANCHORAGE, Alaska (CP)—A mystery object hurtled through western Alaska skies late Sunday from the direction of Russian Siberia, the Anchorage Times reported Monday.

A Wien Alaska airlines employee at Nome, Pete Walsh, said the flame-belching object appeared to be a manned aircraft travelling at tremendous speed about 2,000 to 3,000 feet above the earth.

Walsh told the times the object was headed southeast in the direction of this Alaska city and was sighted later at Unalakleet and St. Michael about 150 miles across Norton Sound from Nome.

Wash also said the craft was monitored by two radar stations near Nome.

He described the object as silvery and tubular, somewhat like a jet plane, with orange flame shooting from the tail. He was unable to tell if it had wings.

Others who saw the mysterious aerial intruder said it curved up and away as it approached Cape Nome, as if it was manned and controlled.

Military sources here declined comment about the sighting.

Red Stronghold

Nikita's Welcome Below Estimate

CALCUTTA, India (UPI)—Soviet Premier Nikita S. Khrushchev arrived yesterday in this stronghold of Indian Communism to a welcome that fell far short of his greeting here in 1955.

A crowd estimated at 250,000 lined the four-mile route from the airport to the city. There was cheering and applause, but police had no trouble holding the crowd behind barriers.

Khrushchev drew a mammoth welcoming crowd on his last visit to this city of 6,000,000. He topped it by packing in more than 2,000,000 persons at an open-air rally.

Observers said the lack of enthusiasm was caused chiefly by the border dispute between Communist China and India.

★ ★ ★

'Unwelcome Visitor'

RANGOON, Burma (AP)—Burma's largest English-language newspaper, The Nation, yesterday called Nikita Khrushchev "an unwelcome visitor."

"We now are about to play host to a man who will probably charm us out of our own national dress if we do not pay close attention to what he says and does all the time."

Palace Band Serenades 'Baby' Crowd

LONDON (UPI) — Queen Elizabeth's household guard played "Thank Heaven for Little Girls" Monday to the crowd outside Buckingham Palace awaiting news of the royal birth.

But a palace spokesman indicated that it was unlikely the baby-watchers would be rewarded today with the news that the queen had borne her third child.

Archbishop Hero In Seminary Fire

QUEBEC CITY — An archbishop became a hero when fire broke out on the fourth floor of the 100-year-old "fireproof" Quebec seminary last night and quickly burned through the fifth storey to the roof.

Archbishop Maurice Roy led an 86-year-old priest, Rev. R. A. Gosselin, to safety from the burning building.

Fire crews answering a general alarm call were hampered by a 12-foot high stone wall surrounding the building. There was no door wide enough to admit a fire truck.

Banker's Mite —88 Cents

CHICAGO (AP)—A young man with a knife held up a banker Sunday night and got 88 cents.

Lawrence F. Stern, 71, chairman of the American National Bank, said he was accosted by the robber while he was out for a stroll.

He said the 88 cents was all the money he had with him.

Reds Study Plan To Unlock North

OTTAWA (CP) — Soviet scientists this year will study the possibilities of using solar energy, explosives and other devices to unlock northern sea routes earlier from their icy covering.

Another drifting ice station also is planned for the 1960 research program, says a summary of northern projects.

The Lenin, world's first atomic ice smasher, will be pressed into duty to help fulfill the northern aspect of the Soviet Union's seven-year program announced last year.

Details of the program of the Soviet Arctic and Antarctic Research Institute were set out in the Soviet News Bulletin published by the Russian Embassy here.

Unlike the Canadian north, this zone generally enjoys less frigid temperatures and has few islands to complicate navigation. The work on breaking ice with solar energy would be part of efforts to hurry the breakup so that timber can be handled a month sooner on the sea lane.

Only 30 of 265 MPs Hear Commons Debate

OTTAWA (UPI) — A wide expanse of empty seats in the Commons Monday prompted a west coast CCF member to ask the Speaker if it was proper for parliament to meet without the government in attendance.

Erhard Regier (CCF, Burnaby-Coquitlam) asked the question when there was only one of 23 cabinet ministers and one of 15 parliamentary secretaries in the House during a debate on unemployment insurance.

There were less than 40 of 265 members in the House. Earlier in the debate the total fell below 30 and at that time there were no cabinet ministers or parliamentary secretaries present.

Don't Miss

MPs May Scold Advertising Firm
(Page 5)
★ ★ ★
3,000 Miners Out of Work
(Page 8)
★ ★ ★
Carole in Tears On Witness Stand
(Page 9)
★ ★ ★
'Progress' Wrecks Vendor's Life
(Names in News, Page 25)

Mother Forgives Runaway Heiress
(Page 26)
★ ★ ★

	Page
Bridge	22
Crossword	21
Comics	13
Financial News	8
Garden Notes	13
Radio Programs	20
Social	16, 17
Sport	7, 10, 11
Television	19
Theatres	25

Duncan

Worst Fire In 14 Years Guts Block

DUNCAN — A 45-year-old building containing offices and stores was gutted on the ground floor early Sunday morning in this area's worst fire in 14 years.

An estimated $100,000 damage was done to the building, the contents of a jewelry store, a luncheonette and five offices.

The city's volunteer firemen are credited with stopping the fire from spreading in an hour-and-a-half battle.

TRIAL BY FIRE

For the firemen it was a trial by fire that they won hands down in what city officials claim was a "beautiful bit of fire-fighting."

They were aided by North Cowichan's south end fire department which, later that day, was called out when a flash fire razed a small, wooden Indian home on the Quamichan section of the Cowichan Indian reserve.

Walter Hudson, owner of the Station Street building, said yesterday it was not known how the fire started or whether the building was a complete loss.

COFFEE SHOP

The fire is believed to have started in the rear of the coffee shop, in the basement. Provincial fire officials went through the blackened mess yesterday.

Volunteer fireman Herbert Mould, returning from Nanaimo, saw smoke and a glow about 4 a.m. when he was several miles north of town and raced to the fire hall and was one of the first to turn in the alarm.

Firemen started battling the flames inside the building shortly after 4 a.m. with the North Cowichan truck helping to boost water pressure. City officials boosted pressure in the mains by by-passing some sections of town.

WORE MASK

For the first hour, fire chief George Sanderson and his men pumped water into the building while taking care to stop oxygen from getting to the flames. Firemen were forced to wear masks.

Mayor Jack Dobson, one of the first at the scene, said: "No one lost his head or got excited. They handled it in a cool, efficient and practical way, which was probably why they saved the building.

"Some credit goes to chief Pat Clackson and his men, whose presence helped swing the balance."

UNDER CONTROL

If the fire had not been kept under control it could have quickly spread to adjoining wooden buildings that are among the oldest in town.

City fireman Jack Griffiths suffered a deep gash in his right hand near the thumb when a plate glass broke in the front door of Stenmark Jewelers Ltd. as he was preparing to enter it with a hose. Ten stitches were needed to close the gash.

The five offices on the first floor above ground level have been evacuated. They were the offices of lawyer A. I. MacDonald, Veteran Janitor Service, Ross & Co., and the offices of electrical and school inspectors' offices.

WALL TO WALL

Robert Trueb, manager of the Greenhaven Luncheonette, said it was gutted from wall to wall.

Cleve Stenmark, the jeweler, said a back wall was badly scorched and had started to burn but that firemen put it out. Most of his stock is fire, smoke or water-damaged, he said.

Building owner Mr. Hudson said the basement was nearly filled with stock for his hardware store and that most of it was scorched or waterlogged when the basement filled with more than a foot of water.

Lassie Guards the Ruins

Guarding the ruins of his master's home is Lassie, which won't leave although her owner, Emile Jim, his wife and three children are being given shelter by relatives. The fire, which razed the three-room house on the Cowichan Indian Reserve took place on Sunday evening. Damage was set at $3,000. Mrs. Heather Bulcock, Duncan, Red Cross president, is seeking a cot and a crib, and other articles to assist the homeless family.—(Colonist photo by Charles Thompson.)

Today's Events

Highways Minister Gaglardi will speak at **Victoria Electric Club** meeting, 12.05 p.m., Net Loft Restaurant . . . **Kiwanis Club of Victoria** celebrates its 40th birthday, 12.10 p.m., Empress Hotel . . . Architect John Di Castri will address **Kiwanis Club of Victoria North**, 6.15 p.m., Monterey . . . T. W. H Walker, city smoke inspector, will speak to **Institute of Power Engineers, 7.30 p.m.**, B.C. Electric Building.

Campbell River

Family of Five Narrowly Escape

CAMPBELL RIVER — A family of five narrowly escaped injury during a disastrous 3 a.m. fire here Sunday at the Bright Spot Cafe in the downtown section.

Fred Wylie, living with his wife and three children above the cafe, was awakened to find his room full of smoke. Mr. Wylie aroused his family and escaped with two children down the main stairway.

However, his wife who lingered to look for the baby's clothes was stopped by a blanket of smoke and had to use an emergency exit.

Offices of Vancouver Island Coach Lines, PWA and Balmer Travel Agency, B and M Cabs, and Van Isle Logging Equipment, in the same block, suffered heavy water damage.

Firemen battled the blaze for more than two hours before it was brought under control.

Cause of the fire has not been determined.

Cobble Hill Farmer Again Heads Society

DUNCAN—Stanley Owens, a Cobble Hill dairy farmer, has been re-elected for a third term as president of the Cowichan Agricultural Society.

Other executive members are Matthew Moir and Grant Loveseth, vice-presidents, and William Barker, secretary-treasurer.

North Cowichan Reeve Donald Morton and Archie Stevenson have been appointed to the 4-H affairs committee. Returned to the finance committee were D. R. O'Brien and Hamish Mutter.

Duncan Alderman Careless Driver

DUNCAN — Ald. John Kerrone was fined $20 in court yesterday for careless driving.

He pleaded guilty to the charge that was alleged to have taken place about 1 a.m. Thursday on Government Street. Police said he struck two telephone poles with a vehicle he was driving.

NO NEED TO WEAR A TRUSS

That Binds, Cuts, Gouges, Slips and Does Not Hold

If you must wear a Truss for Rupture, don't miss this. A Post Card, with name and address, will get you FREE, and without obligation, the complete, modernized Rice Plan of Reducible Rupture Control. Now in daily use by thousands who say they never dreamed possible such secure, dependable and comfortable rupture protection. Safely blocks rupture opening, prevents escape, without need for bulky, cumbersome Trusses, tormenting springs or harsh gouging pad pressure. Regardless of how long ruptured, size occupation, or trusses you have worn, TRY THIS, and send your Post Card today to W. S. Rice, Inc., Adams, N. Y. Dept. 1236 J.

Many Off Work

Dysentery-Flu Hits Nanaimo

NANAIMO — Flu and a dysentery-type sickness have rampaged through Nanaimo in recent weeks.

Flu, which kept many off work for 48 and 72 hours, is dying out. The gastric illness is on the increase.

Dr. C. J. G. McKenzie said he would be hard put to prove it, but felt it was caused by "inadequate sanitation."

THING OF PAST

He hoped however, that illnesses such as this would gradually become a thing of the past as soon as the new city sewer system was completed.

In a talk to local council of women, Dr. McKenzie said that a home nursing service would be introduced by the central island health unit.

The nursing would be carried out by public health nurses.

10 CENTS

If municipalities accept the health unit proposal, it will cost the people about 10 cents per head in additional taxation.

A "homemaker" service is also being considered.

Nanaimo Honors Woman of Year

NANAIMO — "Woman of the Year" for 1960 is Mrs. Lena Martin whose work on the senior citizens' housing project and efforts in the city civil defence schemes were recognized. She received an engraved tray at last night's city council meeting.

FALSE TEETH That Loosen Need Not Embarrass

Many wearers of false teeth have suffered real embarrassment because their plate dropped, slipped or wobbled at just the wrong time. Do not live in fear of this happening to you. Just sprinkle a little FASTEETH, the alkaline (non-acid) powder, on your plates. Hold false teeth more firmly, so they feel more comfortable. Does not sour. Checks "plate odor breath". Get FASTEETH at drug counters everywhere. ADVT.

Modern Styling. Certainly an economy car can be beautiful . . . the proof is right here. Long, low lines . . . just the right amount of trim. It's a standout in any company.

Four-Door Convenience. No uncomfortable wriggling past the front seat to reach the back seat here! Big, well shaped doors swing wide for easy entrance and exit, front and rear.

2-Speed Electric Wipers. Powerful, non-stalling windshield wipers hardly give snow, rain or slush time to land . . . sweep large area to assure safe, clear vision always.

Vacation Size Trunk. Here's a trunk that's *really* a trunk . . . 19.3 cubic feet of it. Wide enough for golf clubs, deep enough for all your vacation luggage.

Steering Column Gear Shift. Nothing new to learn! Vauxhall's gear shift is located at your fingertips . . . right on the steering column. Vauxhall's three speed transmission gives you Synchro-Mesh on all forward gears.

5-Passenger Comfort. With Vauxhall, you get plenty of head, leg and shoulder room for five people. Lean back . . . stretch out . . . Vauxhall keeps you comfortable even on long trips.

Smart, Functional Instrument Panel. All controls in the Vauxhall are grouped to provide maximum convenience. Instrument dials are marked clearly and the overall design blends perfectly with Vauxhall's fashionable interiors.

All-Round Visibility. From the driver's seat, you can see all four fenders through huge wraparound *front and rear* windows. Not only is driving more pleasure but *safer* too!

Dependable, Economical Engine. Vauxhall's 4-cylinder engine is famous for its lively, trouble-free performance . . . gives up to 40 fun-packed miles to the gallon, too!

TAKE A GOOD LOOK — INSIDE AND OUTSIDE...BEST BUY IN ITS CLASS!

As you can see — there's more in Vauxhall than just good looks — much more. And these important features are just a few of the many outstanding advantages to be found in every Vauxhall for 1960. Considering all the enjoyment you will get by owning a Vauxhall it's well worth taking a closer, more detailed look. Make up your mind to see your nearest Vauxhall dealer — soon.

Vauxhall Victor De Luxe

THE BRITISH CAR BUILT AND BACKED BY GENERAL MOTORS...
SERVICE EVERYWHERE ON THE NORTH AMERICAN CONTINENT!

Vauxhall

EMPRESS MOTORS LTD.

900 FORT STREET

EV 2-7121

City Architect Backs Auditorium Design Plan

City hall architect Roderick Clack said yesterday he is in hearty agreement with local members of his profession who hope to see a nation-wide competition for an auditorium design.

"I strongly recommend a competition as the best method for producing the most commendable design," he said.

He pointed out that a report outlining his recommendation for an architectural competition for a proposed civic auditorium had been delivered to Mayor Percy Scurrah on Jan. 4.

Mayor Scurrah is unofficially reported favorably disposed towards the competition proposal. He couldn't be reached for comment yesterday.

Mr. Clack's recommendation points out that the cost of such a competition for the design of a $2,000,000 building would be little more than $16,000 and could be as low as $11,000.

Some half dozen Victoria architects interviewed by the Colonist late last week showed boundless enthusiasm for a national design competition for a city auditorium.

Mr. Clack said that when it is realized that the cost of a competition would be less than 1 per cent of the total cost of the auditorium "its value cannot be disputed."

He said that such a competition would consume about nine months from the decision to go ahead with it to the final announcement of awards.

An additional 35 months would be consumed from the from the time the city ordered the preparation of working drawings and specifications for the winning design to the time of the building's completion, he estimated.

First prize in the competition would be the award of the commission to the winning architect, or, if the project was deferred for more than a year, the sum of $5,000.

Second and third prizes would be $2,500 and $1,000 respectively, and four honorable mentions would receive $250 each.

But before a design competition can be staged, the architect's report continues, the city must own or control the site and commit the funds required for the building's construction.

His report indicates that the project could be undertaken by the city alone, or by all Greater Victoria municipalities if they voted to participate in construction of an auditorium.

LOCAL NEWS

The Daily Colonist.

(ESTABLISHED 1858)

CLASSIFIED

SECOND NEWS SECTION — VICTORIA, BRITISH COLUMBIA, TUESDAY, FEBRUARY 16, 1960 — PAGE FIFTEEN

Gregory Tells Legislature

Move Arts Faculty From Mainland Here

Site of City University Better Than Point Grey

The entire arts faculty of the University of British Columbia should be moved from the Point Grey campus to Victoria University, George Gregory (L, Victoria) told the legislature yesterday.

"UBC is getting too big," he said. "The place for a university is a medium small town. UBC should never have been started there in the first place. Victoria College had been going long before UBC and had achieved a good reputation before UBC was started."

CHARGE DENIED

Mr. Gregory, himself a former president of the student council at Victoria College and a graduate of UBC, made the statement in reiterating his views on the current Victoria University fund-raising drive, denying a charge made earlier by Education Minister Leslie Peterson that he was "throwing sand in the gears" of the drive.

Victoria University should be made a full part of UBC, he said. At present it is an affiliate college of UBC, as it has been since 1920.

HIGHER EDUCATION

He again suggested that the present fund-raising drive being held by Victoria University be continued, but should be a drive for UBC, with the money spent wherever it might best be used for higher education.

In his comments on the budget address, Mr. Gregory said it was open to criticism because it forecasts no tax decrease; it is an inflationary budget that "will do nothing to retard inflation and may increase it"; it gives no relief to municipalities or municipal taxpayers, and gives no clarification of the government's stand on the power question.

FULL-TIME JUDGE

In concluding his speech, he called for establishment of full-time judges in the lower courts of the province, and said that to pay the added expense all fines imposed in any court in the province should be paid to the province.

He said it would prevent situations that exist in some parts of the province where "police are encouraged to go out and charge people with traffic violations to balance the budget."

Esquimalt

Ice Rink Dream Nearer

Esquimalt's dream for a second ice surface in Greater Victoria is one step nearer reality.

Reeve A. C. Wurtele told council last night he would show councillors letters from Kelowna and Nelson containing all the necessary statistics connected with financing and operating a rink "right down to the salaries of the boys who sweep the ice."

"We have some idea where we'd like to have the new surface and how much it'll cost but not how to finance it," he said. Council discussed the issue behind closed doors in committee.

Follows Slump

Egg Prices Going Up Few Cents

A recovery in the price of eggs in the Victoria area was reported yesterday with prices going up from three to four cents a dozen for the various sizes.

The upturn followed last week's slump which brought prices down to a 10-year low.

The retail price this week is expected to be about 45 to 47 cents a dozen for Grade A large. Last week it was 42 to 45 cents.

The new price to producers is 28 cents for large; 23 for mediums and 20 for small.

A decline in the egg offerings from prairie points was reported to be the reason for the rally.

Grant Denied By Esquimalt

Esquimalt council last night turned down a request by the Canadian Red Cross Society for a grant in connection with a forthcoming fund-raising drive in line with its policy that grants would not be made where door-to-door collections will be carried out.

New Water Rate List Before Committee Today

A proposed new water rate schedule for Victoria and Esquimalt is scheduled to be submitted to city council waterworks committee today.

City water commissioner and engineer James Garnett has prepared the proposed schedule to offset a shrinking return on the city's waterworks investment and an increase in the Greater Victoria Water District's wholesale rate.

Foster Mother Looking After 'Butterballs'

Death confronted these three Boston bull pups when their mother died at their birth two weeks ago, but foster mother Melody licked and warmed and nurtured them back to life. Pups' owner, George Lamb of Happy Valley, advertised plight, and Mrs. William Galbraith, 199 Island Highway, volunteered Melody's loving service. Now, Mrs. Galbraith says, "they're just like butterballs." Melody last had own pups nine months ago.—(Colonist photo.)

Boulevards on Douglas

Better Entrance Plan for City

Sure Needs It Alderman Says

A proposal to beautify the main entrance to Victoria city will be put before city council by parks committee.

Proposal is to install boulevards on Douglas from Hillside to the city boundary at Tolmie as a local improvement initiated by council.

Red-flowering chestnuts would be used as boulevard trees, parks administrator W. H. Warren told the committee.

"Several steps to beautify the entrance to the city are being considered," he said. "The B.C. Electric hopes to remove its poles along Douglas within four years."

"It's not a pretty entrance now," said Ald. Mrs. Lily Wilson.

Cost of the improvement for the property-owners along Douglas would be about $2 a front-foot, Mr. Warren estimated.

The committee referred to council for a decision the question of planting boulevard trees on the north side of Dallas in the 1400 block, between Ross Bay Cemetery and Clover Point.

Mr. Warren said residents in nine homes were against the trees being planted, and four were for it.

"I feel that in the interests of the public generally they should be planted," he said.

Legion Nominations

Officers for 1960 will be nominated at a general meeting of Esquimalt Legion at 8 p.m. Wednesday in the legion hall.

Pocket Money, Says Alsbury

Municipalities On Pittance

The horse-and-buggy allocation of government responsibilities and revenues of Confederation must be revised, Mayor Tom Alsbury of Vancouver said yesterday, to meet the needs of the jet age.

"It's time we sat down and had a look at the setup of 1867 in the light of the needs of the streamlined age of 1960, realized the responsibilities of each level of government and then gave each the means of financing them," he told the Gyro Club.

Local government now has responsibilities increased out of all proportion to ability to pay, Mayor Alsbury said. When the powers of the federal and provincial governments were allocated, municipalities were not in the picture.

Municipalities were the creation and the children of the provinces, but now "they have an adult responsibility, and shouldn't be kept on a small allowance like children with pocket money."

The original division of powers, he said, "was based on a rural economy. It no longer fits, and no longer works."

Mayor Alsbury saw "very little relief for the municipalities" in Premier Bennett's new budget.

And while Premier Bennett was wiping out the provincial debt, he said, the municipal debt was increasing.

"I say this: the economy of the province cannot indefinitely remain sound and prosperous," he said, "if municipal governments are constantly going in the red."

'Punched' Safe Yields $200 to Cracksman

The safe at D'Allaird's Ltd., 709 Yates, yielded $200 in cash Sunday night to a cracksman who apparently knows his trade.

Police said the safe was "punched," rather than "blown," to force it open, and added the job was well done.

Entry to the building was gained by climbing a fire escape to the roof, then smashing the glass in a skylight above the Arthur Murray School of Dancing, 715 Yates. The office there was ransacked but nothing was missing.

From the dance school, police said, the thief opened an inside latch-lock door to an inner rear stairway. At the dress shop, a hole was bored through panelling of a rear door, allowing the burglar to slide back a bolt.

Besides cracking the safe—from which cash only was taken, and in which cheques were left—the thief ransacked office drawers. Nothing else was reported missing.

Royal Bust Stays Put While Discussion Rages

Two members of city council parks committee, deadlocked on the location of the bust of Queen Elizabeth, decided yesterday to send the problem back to council without recommendation.

The bust, by sculptor Peggy Walton Packard, will stay in the lobby of city hall until the question is settled.

"I'm still convinced that the idea was to have something in the park as a reminder that the Queen visited the people of Victoria in the park," said Ald. M. H. Mooney. "I support having it in Beacon Hill Park."

"Leave it where it is," said Ald. Mrs. Lily Wilson.

Third member of the committee, Ald. Elmer McEwen, was absent.

Junior High Principal To Address PTA

B. C. Gillie, principal of S. J. Willis Junior High School, will speak at a meeting of S. J. Willis PTA at 8 p.m. today in the school library.

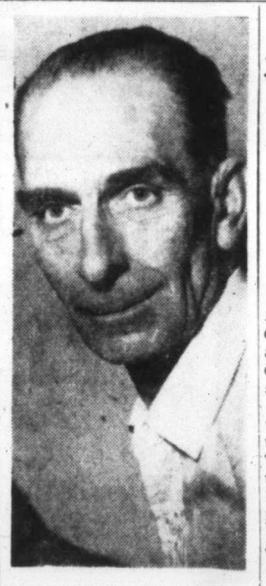

WILFRED DANIELS

* * *

Seen In Passing

Wilfred Daniels taking his turn on the night shift at the city health centre on Cook Street, where he has been a janitor for the past seven months. (He lives at 1225 Queens with his wife, **Nellie**, and children, **June**, 14, and **Douglas**, 12. His only hobby is gardening, "when I can get at it") . . . **Miss Gloria Mortimore**, field secretary for the Canadian National Institute for the Blind in Victoria, saying that "white cane week" was a great success last week in Victoria . . . **George Rodgers** talking about improvements . . . **Judith Andrews** giving a piano recital at the 101st anniversary dinner of Metropolitan United Church . . . **Colin Nicholson** watching the legislature in action.

Around the Island

Pender Island Cottage Gutted by 'Kettle Fire'

PENDER ISLAND—A power failure lasting 20 hours yesterday was the indirect cause of a fire that gutted the two-room cottage home of a middle-aged spinster.

Miss Frances Saville returned early in the afternoon to find the house full of smoke. Then she remembered the electric kettle in her kitchen had been plugged in when the power failed Sunday. The power was restored while she was out and the kettle boiled dry, setting fire to the kitchen.

Volunteer firemen arrived in time to save most of the furniture, including a grand piano owned by Miss Saville. They put out the flames but were too late to save the interior of the cottage from heavy damage.

B.C. Power Commission crews worked through Sunday night repairing the damage to power lines caused by falling trees following gale force winds. Power was restored to all sections of Pender Island by yesterday afternoon.

The storm also cut off telephone service which was restored by mid-morning.

* * *

DUNCAN — Exhibition directors last night voted down a motion brought in by the executive to increase entrance fees to the grounds.

Ald. John Kerrone, president, said he believes adults can afford 75 cents and children 50 cents. Each would have been raised 25 cents.

But directors followed the lead of Will Dobson who said "shows across the country are having difficulty meeting financial obligations. I feel an increase would harm this exhibition."

Directors approved a proposed budget totalling $11,200 with an expected operating profit of $755.

DUNCAN—Funeral services will be held tomorrow from St. John's Anglican Church at Cobble Hill for Mrs. Eleane Louisa Scales, 81, a resident there for 35 years.

Born in Hodderdon, Herefordshire, England, she came to Canada in 1905 and lived at Trail, Vancouver and the Queen Charlotte Islands before moving to Cobble Hill. Mrs. Scales died Sunday at King's Daughters' Hospital.

Surviving are two sons, William and Robert; two daughters, Mrs. J. C. Pearson and Miss Norma Scales; eight grandchildren and a brother, Ernest H. Perkins, all of Cobble Hill.

Rev. S. H. F. Jarvis will officiate at the service starting at 2.30 p.m. Burial will be in the family plot in the churchyard cemetery.

* * *

PORT ALBERNI—Remanded without plea was a charge of impaired driving against Ferdinand Roth, read in Port Alberni police court Monday morning.

Also remanded was Jan Nellaart, charged with common assault. A. G. McCulloch represented accused and bail was set at $50. The case will be heard on Feb. 16.

* * *

PORT ALBERNI—Residents of this district and West Coast points contributed $3,850 towards the fight against tuberculosis during the recent Christmas seal campaign.

Mrs. Edna Souther, chairman of the Soroptimist Club Christmas seal committee, reported on results of the campaign which totalled some $400 less than that of the previous year.

DUNCAN — Former Cobble Hill postmaster James Astley Porter, 88, died yesterday in King's Daughters' Hospital.

Funeral services will be held Thursday at 2.30 p.m. in Hirst funeral chapel.

Born in London, England, he came to Canada in 1873 with his parents. His father, the late J. T. Porter, was the first Cobble Hill postmaster. They lived in Victoria and then came to Cobble Hill in 1878. James Porter succeeded his father as postmaster in 1889 and retired in 1948.

Surviving are his wife, Ann; two brothers, Arthur and Francis, both of Victoria; several nieces and nephews.

Rev. E. M. Willis will officiate at the service.

* * *

CAMPBELL RIVER — Funeral services were held here on Monday for Alfred Noren, 83, a resident of this community for 13 years, who died last Thursday.

Mr. Noren was born at Ogermanland, Sweden. He lived in Minnesota, Wildwood, Alberta and Coronation, Alberta before coming to Campbell River.

Surviving are his widow, Christina and a son, Gordon, in Campbell River.

Funeral was at 2.30 p.m. with the Rev. A. Steinkap, of Courtenay, officiating. Cremation followed.

* * *

LAKE COWICHAN—A car was damaged Sunday when it ran into the rear of another on the Lake Cowichan Road at Paldi Corner.

More than $200 damage was done to the car driven by Ronald Saysell, of the Lake, when it struck one being driven by Raghir Bawa. It received about $50 damage.

★★★★★

How to Arm? How to Disarm? Ask Chiefs of Staff!

OTTAWA (CP) — The defence department now is in the paradoxical position of giving advice to the government on defence strategy and disarmament at one and the same time.

In other words, the chiefs of staff committee recommends to the government what new weapons should be acquired to carry out defence policy and at the same time how to get rid of these weapons to carry out a disarmament policy.

Informants said Monday there is nothing strange about this situation because only the military can analyze properly the implications of disarmament to national security.

At its December meeting, the ministerial council of the North Atlantic Treaty Organization adopted a Canadian suggestion that NATO's military prepare studies on the implications of disarmament. Canada has followed up on its own suggestion at home. External Affairs Minister Green said in the Commons last week that Canada, as a member of the 10-country East-West disarmament committee which will begin work at Geneva next month, will submit its own disarmament proposals.

He added: "We are getting great help from our own department of national defence."

Authorities said Monday the defence department's advice to Lt.-Gen. E. L. M. Burns, Canada's chief disarmament negotiator, is highly secret. The amount of this advice would grow progressively as disarmament negotiations got down to brass tacks.

Telephone—EV 3-4111
11.30 p.m. to 8 a.m.
Editorial EV 3-4509 or EV 3-8309
Circulation . . . . EV 3-0725
Sports . . . . . EV 3-7000

The Daily Colonist.

Vancouver Island's Leading Newspaper Since 1858

Forecast: Cloudy, Rain at Night, Winds Light
(Details on Page 2)

No. 56—102nd YEAR — VICTORIA, BRITISH COLUMBIA, TUESDAY, FEBRUARY 16, 1960 — ***** — 10 CENTS DAILY 14 CENTS SUNDAY — 26 PAGES

Millions Diverted for Vote-Catching—Strachan

'SOCREDS STARVING NEEDY'

Debate Soon

'Death' Bill Urged

OTTAWA (CP) — The current session's fourth private bill dealing with capital punishment was introduced in the Commons Monday.

It would give a trial judge the discretion of sentencing a murder convict to life imprisonment or hanging. The Criminal Code now makes the death sentence mandatory.

The bill was introduced by J. P. Deschatelets (L, Montreal Maisonneuve-Rosemont).

FIRST OF FOUR

On Thursday the Commons will debate the first of the four bills, introduced by Frank McGee (PC, York-Scarborough). It would abolish capital punishment for all crimes except treason and piracy with violence.

A bill identical to the McGee one has been presented in the Senate by Senator David Croll (L, Ontario). However, Senator Croll has said he will not proceed with his if the Commons goes ahead with Mr. McGee's bill.

First Landing Made at City Heliport Site

First landing is made at city's heliport site in Victoria West industrial reserve, with Ald. Geoffrey Edgelow smiling confidently despite gusty breeze blowing. Pilot R. P. Taylor flew Ald. Edgelow and City Engineer James Garnett to heliport site to illustrate its usefulness for emergency landings and to underline need for development of facilities. —(Colonist photo.)

Home-Owner Grant 'Political Gimmick'

By ALEC MERRIMAN

The Socred government has diverted millions of dollars to vote-catching that were originally earmarked for relief of human suffering, CCF leader Robert Strachan yesterday charged in the legislature.

A CCF government would abolish the home-owner grant (increased to $50 from $28) and divert the money to help old-age pensioners and the needy, Mr. Strachan pledged.

'SALES GIMMICK'

He called the home-owner grant "a political sales gimmick" which should be investigated by the special legislative committee on trading stamps and sales gimmicks.

In a two-hour speech, which undoubtedly sets the CCF tempo for an election battle this year, the CCF leader said the budget speech, the estimates, the public accounts and the comptroller-general's report "prove" that the Socreds failed to use their position to help the unemployed of the province two years ago.

They "prove" the government:

- Cut back its spending at a time of recession;
- Is prepared to capitalize on human suffering and postpone needed changes until election time;
- Is not debt-free;
- In seven years has developed an arrogance—an insensibility to the public need;
- Is deaf to reason and destitute of human responsibility.

"This government has outlived its usefulness," Mr. Strachan said.

Mr. Strachan delved into the budget, the public accounts and supplementary estimates during his charges.

"You are not reading them right," said Health Minister Eric Martin.

BIG DIFFERENCE

Mr. Strachan speculated the government plans to spend for election advertising $150,000 allocated in the 1960-61 budget for advertising and publicity of B.C. farm products.

He referred to the same account for other years — 1955-56, $671; 1956-57 (election year) $106,528; 1957-58, $8,705; 1958-59, $8,459.

"In 1956-57 . . . the $106,000 was spent for a picture of the premier in every grocery store and supermarket in the province (in a buy B.C. apples campaign)," Mr. Strachan said. "This year there is $150,000 for a similar purpose. Who said there is not going to be an election in 1960?"

GET 'NAUGHT'

He claimed the farmers will get "naught" of the increase.

Of a motion in the House in 1958 by Labor Minister Lyle Wicks, which led to the setting up of a special legislative committee to study the unemployment problem, Mr. Strachan said:

"They were trying to lead the people to think they were concerned about the problem.

40 PER CENT

". . . But public accounts show $7,000,000, almost 40 per cent of the total appropriation for Trans-Canada Highway construction, unexpended. With the federal share this would have meant $18,000,000 worth of work to create jobs."

He said $4,012,097 was unexpended in 1958 on the roads,

Continued on Page 2

—AP Photofax Map.

Route of Mystery Object

★ ★ ★

From Siberia

Hurtling Object Belched Flame

ANCHORAGE, Alaska (CP)—A mystery object hurtled through western Alaska skies late Sunday from the direction of Russian Siberia, the Anchorage Times reported Monday.

A Wien Alaska airlines employee at Nome, Pete Walsh, said the flame-belching object appeared to be a manned aircraft travelling at tremendous speed about 2,000 to 3,000 feet above the earth.

Walsh told the Times the object was headed southeast in the direction of this Alaska city and was sighted later at Unalakleet and St. Michael about 150 miles across Norton Sound from Nome.

Walsh also said the craft was monitored by two radar stations near Nome.

He described the object as silvery and tubular, somewhat like a jet plane, with orange flame shooting from the tail. He was unable to tell if it had wings.

Others who saw the mysterious aerial intruder said it curved up and away as it approached Cape Nome, as if it was manned and controlled.

Military sources here declined comment about the sighting.

Red Stronghold

Nikita's Welcome Below Estimate

CALCUTTA, India (UPI)—Soviet Premier Nikita S. Khrushchev arrived yesterday in this stronghold of Indian Communism to a welcome that fell far short of his greeting here in 1955.

A crowd estimated at 250,000 lined the four-mile route from the airport to the city. There was cheering and applause, but police had no trouble holding the crowd behind barriers.

Khrushchev drew a mammoth welcoming crowd on his last visit to this city of 6,000,000. He topped it by packing in more than 2,000,000 persons at an open-air rally.

Observers said the lack of enthusiasm was caused chiefly by the border dispute between Communist China and India.

★ ★ ★

'Unwelcome Visitor'

RANGOON, Burma (AP)—Burma's largest English-language newspaper, The Nation, yesterday called Nikita Khrushchev "an unwelcome visitor."

"We now are about to play host to a man who will probably charm us out of our own national dress if we do not pay close attention to what he says and does all the time."

Khrushchev arrives today.

Palace Band Serenades 'Baby' Crowd

LONDON (UPI) — Queen Elizabeth's household guard played "Thank Heaven for Little Girls" Monday to the crowd outside Buckingham Palace awaiting news of the royal birth.

But a palace spokesman indicated that it was unlikely the baby-watchers would be rewarded today with the news that the queen had borne her third child.

Archbishop Hero In Seminary Fire

QUEBEC CITY — An archbishop became a hero when fire broke out on the fourth floor of the 100-year-old "fireproof" Quebec seminary last night and quickly burned through the fifth storey to the roof.

Archbishop Maurice Roy led an 86-year-old priest, Rev. R. A. Gosselin, to safety from the burning building.

Fire crews answering a general alarm call were hampered by a 12-foot high stone wall surrounding the building. There was no door wide enough to admit a fire truck.

Banker's Mite —88 Cents

CHICAGO (AP)—A young man with a knife held up a banker Sunday night and got 88 cents.

Lawrence F. Stern, 71, chairman of the American National Bank, said he was accosted by the robber while he was out for a stroll.

He said the 88 cents was all the money he had with him.

Reds Study Plan To Unlock North

OTTAWA (CP) — Soviet scientists this year will study the possibilities of using solar energy, explosives and other devices to unlock northern sea routes earlier from their icy covering.

Another drifting ice station also is planned for the 1960 research program, says a summary of northern projects.

The Lenin, world's first atomic ice smasher, will be pressed into duty to help fulfill the northern aspect of the Soviet Union's seven-year program announced last year.

Details of the program of the Soviet Arctic and Antarctic Research Institute were set out in the Soviet News Bulletin published by the Russian Embassy here.

Unlike the Canadian north, this zone generally enjoys less frigid temperatures and has few islands to complicate navigation. The work on breaking ice with solar energy would be part of efforts to hurry the breakup so that timber can be handled a month sooner on the sea lane.

Only 30 of 265 MPs Hear Commons Debate

OTTAWA (UPI) — A wide expanse of empty seats in the Commons Monday prompted a west coast CCF member to ask the Speaker if it was proper for parliament to meet without the government in attendance.

Erhard Regier (CCF, Burnaby-Coquitlam) asked the question when there was only one of 23 cabinet ministers and one of 15 parliamentary secretaries in the House during a debate on unemployment insurance.

There were less than 40 of 265 members in the House. Earlier in the debate the total fell below 30 and at that time there were no cabinet ministers or parliamentary secretaries present.

Don't Miss

MPs May Scold Advertising Firm
(Page 5)
★ ★ ★
3,000 Miners Out of Work
(Page 8)
★ ★ ★
Carole in Tears On Witness Stand
(Page 9)
★ ★ ★
'Progress' Wrecks Vendor's Life
(Names in News, Page 25)

Mother Forgives Runaway Heiress
(Page 26)
★ ★ ★

	Page
Bridge	22
Crossword	21
Comics	13
Financial News	8
Garden Notes	13
Radio Programs	20
Social	16, 17
Sport	7, 10, 11
Television	19
Theatres	25